COMIC PAGE

THURSDAY, MARCH 7, 1929.



One of the
t-Dispatch



64 PAGES ST. LOUIS POST-DISPATCH

The Only Evening Newspaper in St. Louis With the Associated Press News Service

Stock Market FINAL
Closing Prices—Complete Sales
(Tables in Part III, Pages 55, 56, 57) **

VOL. 81. NO. 183. ST. LOUIS, FRIDAY, MARCH 8, 1929. PRICE 2 CENTS

WALL STREET

RADIO LEADS STOCKS WITH 38 PT. RISE

Speculation for Advance Resumed After Early Period of Weakness on Exchange.

MONEY TO 9 PER CENT AFTER RENEWAL AT 10

Initial Selling Credited to Large Increase in Brokers' Loans and Comment by Paul Warburg.

By the Associated Press.

NEW YORK, March 8.—Speculation for the advance was resumed on a broad scale in today's stock market after an early period of weakness. Early losses of 1 to 8½ points were quickly wiped out, and the general market turned upward under the leadership of Radio (old stock), which rallied from a low of 398½, off 8½ points, to a new high record at 445 in final hour.

Radio (new) also changed hands in enormous volume, rising to 89 at close.

In the final hour Western Union lost nearly all of its 6-point advance. Reduction in the call money rate to 9 per cent influenced more general buying, with food issues, particularly Postum and National Biscuit moving up fast.

The average of 50 industrials closed 1.7 points higher; 20 railroads, .2 of a point lower, and 20 utilities, .5 of a point higher. Total sales amounted to 3,945,400 shares.

Announcement by Major-General James G. Harboard, president of Radio Corporation, that a merger of Radio's communications business with Western Union was "dead" failed to check buying, although Western Union stock lost practically all of its early 6-point advance, after touching 216½, a record figure. Radio's management stated earnings were running well ahead of 1928.

Radio at 445, compared with 368, last Wednesday's price. Last year Radio sold as low at 85¼.

The initial outbreak of selling undoubtedly was inspired by the unexpectedly large increase of $140,000,000 in brokers' loans and the statement of Paul Warburg, international banker, that control of the money market had passed from the Federal Reserve Board to stock exchange operators.

Money Plentiful.

Call money renewed at 10 per cent with the supply so plentiful that the rate was reduced to 9 per cent. Time money, commercial paper and bankers' acceptance rates held firm around the year's high levels.

New bond offerings this week turned sharply upward to $146,264,000 from last week's small total of $20,787,000. It also exceeded the total of $135,668,000 in the corresponding 1928 week.

Except for the publication of a series of favorable earnings statements, the easier undertone for call money and comment that progress was being made on the crude oil curtailment program, there was little in the day's business news to influence the price movements. Most of the conservative commission houses continued to urge extreme caution in the making of new commitments, but this failed to deter pool activity. The rapid advance in some of the high-priced specialties suggested the running in of an overcrowded short interest.

New High on Victor.

Rossia Insurance soared 10 points, Victor Talking Machine 10, a new high at 171, and Radio-Keith-Orpheum, Miami Copper, Advance Rumely common and preferred, Stromberg Carburetor, Peoples Gas and Mexican Seaboard Oil all sold 3 to nearly 5 points higher closing 1¼ to 5 points net higher.

As in most recent sessions, activity in today's market showed a tendency to increase on the rallies and decrease on the declines. Pool operators construed this as an indication that speculative accounts were well margined and that there was still a large backlog of buying power just below current levels.

Radio (old stock) broke 8½ points on the first sale; Goodyear Rubber 3, and New York Central and American Water Works 2 each. Initial declines of a point or more were recorded by at least a dozen issues, including American Can, Kolster Radio, Westinghouse Electric and American Machine & Foundry.

Closing stock prices with other tables and market news will be found on pages 55, 56 and 57.

131,000 VOTES CAST SO FAR IN PRIMARY

123 DRY AGENTS SEARCH 400 FROM LINER FOR LIQUOR

Every Third Passenger Debarking From Cuba Carries Contraband — $800 in Fines Imposed.

By the Associated Press.

NEW YORK, March 8.—An extraordinary force of 123 customs men searched 400 passengers of the liner Shawnee, arriving today from Havana via Miami, seized large quantities of liquor, and imposed fines aggregating $800.

A fine of 75 for every large bottle found was imposed and $3 for each small one. In addition, 200 bottles were found in cabins, but on these no fines were levied as it was considered useless to try to find claimants.

The passengers were greatly surprised as they began to debark. Ordinarily they would have been permitted to walk ashore with their baggage without a search as their bags had been inspected at Miami.

Customs officers said every third passenger had a supply of liquor and there were as many women as men among the offenders.

Some of the passengers noticing the customs men, returned hurriedly to their cabins, unloaded their liquor, and spread the word to fellow passengers who then left bottles behind them.

HOOVER HANDSHAKE HOLDS THE VISITORS AT A DISTANCE

President Has Manner All His Own: Quick, Full Grasp With Arm Well Extended.

By the Associated Press.

WASHINGTON, March 8.—President Hoover has a method all his own of shaking hands with White House visitors. He extends his hand well forward so that those he greets are held at a distance, and he has quick, full grasp unlike the sort of half-catch he used during his campaign.

"I am pleased to meet you," is one phrase he uses as his callers are presented at the public receptions. "I am glad to see you," is another, and a third is "It is nice of you to come to see me."

THREE KILLED IN PLANE CRASH

Two Pilots and Student Lose Lives Near Oakland, Miss.

By the Associated Press.

MEMPHIS, Tenn., March 8.—Two pilots and a student flyer were killed instantly today when their plane crashed from an altitude of several hundred feet and burst into flames near Oakland, Miss.

The dead: Jesse M. Windham, 31 years old and William Daniels, 18, both pilots of Memphis, and Morgan Ferrell of Greenwood, Miss.

Illinois Sailor Killed in China.

SHANGHAI March 8.—William Glasford of Chillicothe, Ill., first-class machinist's mate serving as chauffeur to Admiral Bristol, was killed today while unloading the Admiral's automobile from the transport Chaumont. He was struck by a ship's boom.

NOTICE TO JUDGES AND CLERKS OF ELECTION

THE newspapers of this city have arranged as usual to compile the returns of the election in the rotunda of the City Hall so the public will be furnished with the result without waiting for the official count.

The police officers stationed at all the polling places have been supplied with blanks on which the returns should be copied as soon as they are completed. These blanks should be signed by the judges and turned over to the police officers for prompt delivery.

OLIVER T. REMMERS,
Chairman, Board of Election Commissioners

CLIFFORD G. HALEY,
Member, Board of Election Commissioners

JOS. W. HANNAUER,
Member, Board of Election Commissioners.

JAMES Y PLAYER,
Secretary, Board of Election Commissioners.

Total of 185,000 to 200,000 Ballots Expected on Basis of Estimate for First 11 Hours.

POLLS TO BE OPEN UNTIL 7 O'CLOCK

Five Candidates for Mayor, One for Comptroller and 57 for Aldermen on Ballots.

A total vote of 185,000 to possibly 200,000 in the municipal primary election was forecast at the Election Board office late this afternoon, based on a canvass of one representative precinct in each of the 28 wards.

It was estimated that 131,000 votes had been cast in the first 11 hours of the voting day, but there usually is a rush in the last two hours.

Voters of St. Louis cast their ballots for the nomination of party candidates for Mayor Comptroller and 14 Aldermen representing the odd-numbered wards. The 670 precinct polling places opened at 6 a. m. and will close at 7 p. m.

It was reported to the Election Board from all sections of the city that an exceptionally light Democratic vote was being polled, but that many Democrats were taking Republican ballots. Political observers interpreted this as helpful to former Mayor Kiel, Mayor Miller's opponent for the Republican mayoralty nomination. Many politicians had stated in the last few weeks that if Democrats entered the Republican primary most of them would do so to vote for Kiel.

Light Democratic Vote.

In the Twenty-second Precinct of the Thirteenth Ward, 5414 Ulena street, four Democratic ballots and 182 Republican had been cast at 3 o'clock. In the Twenty-third Precinct of the Fifteenth Ward, 4106 Tower Grove avenue, three Democratic and 176 Republican tickets had been voted at 11 o'clock.

The Democratic mayoralty candidates are Dr. John H. Simon, the nominee in 1913; former Federal Judge Henry S. Priest and former Circuit Attorney Lawrence McDaniel. Dr. Simon had expected to attract many German-American Republicans who otherwise might have voted for Kiel.

The weather was entirely satisfactory from the standpoint of workers in all the political camps. All were desirous of a nice day so as to bring out a big vote. When the polls opened the thermometer was slightly below the freezing mark, but it rose to the 50s by afternoon and the air was pleasant, with intermittent sunshine.

The registration of persons eligible to vote in this primary is 348,951. Chairman Remmers of the Election Board estimated today that 200,000 ballots would be cast. This would be 57 per cent of the registration. In the last mayoralty primary, in 1925, there were 175,000 votes, or 58 per cent of the registration, then 299,000. Interest in the contests now, especially on the Republican side, is even greater than it was in 1925 in many respects, and there has been a more spirited Democratic campaign now than there was then.

Chairman Remmers estimated that about 150,000 Republican votes and 50,000 Democratic votes would be cast. This would be in proportion to the party balloting in the 1925 primary and is not greatly out of line with the prediction of the various candidates for the Mayoralty and their managers. From all reports reaching him, Remmers said, there was a keen contest in both parties.

Twelve Aldermanic Contests.

Comptroller Nolte, a Republican; Alderman W. F. and A. H. Niederluecke, cousins and Republicans, and the 14 Democratic candidates for the Board of Aldermen are unopposed. Twelve Republican Aldermen seeking renomination have contests. There is no Democratic candidate for Comptroller. A third ballot was available, with names of unopposed candidates for Mayor and Comptroller on the Socialist-Labor ticket, but a negligible number of voters was expected to call for it.

Statements issued in behalf of the Republican and Democratic candidates for Mayor all claim victory for their respective candidates.

Miller and Kiel have large groups of workers at the polls, Miller seemingly having appreciably the larger number because of the orders for most of the 7000 city employes to help get out the vote for him. Politicians say that the City Hall workers and their relatives

Continued on Page 3, Column 2.

HOOVER TO MAKE FEW CHANGES IN U. S. EMPLOYES

Will Retain All Possible of "Public Servants Who Have Given Honest Service," He Says.

MEETS FIRST TIME WITH HIS CABINET

All Members Present Except Stimson — Mexican Revolt One of Subjects Discussed.

By the Associated Press.

WASHINGTON, March 8.—President Hoover said today that he planned no extensive changes in the personnel of the Government.

In answer to questions from press correspondents, the chief executive declared that he proposed "to adhere to the principle of retaining as many as possible of those public servants who have given honest and zealous service."

"It is traditional," he continued, "for the principal directing heads of the Government whose appointments are at the pleasure of the President both at home and in foreign services to tender their resignations with the advent of a new administration.

"Out of several hundred such officials, there are probably not more that 20 or 30 changes likely to be made at the present time. Some of these are the results of the determination of the incumbents that they have given sufficient of their time to public service and wish to take this occasion to retire to private life.

Some Changes by Promotion.

"Some changes will be the result of promotion and shifts from one position in the Government to another.

"There are some 820,000 people on the Federal payroll. It will be seen, therefore, that the number of changes contemplated does not offer an opportunity for the large recruiting of new personnel."

The President also stated that the enforcement commission to be appointed by him would consider enforcement of the law in respect to narcotics, immigration, trade restraint, the eighteenth amendment and every other branch of Federal Government law enforcement.

The President's statement made in reply to questions from the correspondents was as follows:

"The purpose and scope of the law enforcement commision, as stated in my inaugural address, is to critically consider the entire Federal machinery of justice, the distribution of its functions, the simplification of its procedure, the provision of additional special tribunals, the better selection of juries, the more effective organization of our agencies of investigation and prosecution.

To Cover Whole Question.

"It is intended to cover the entire question of law enforcement and organization of justice. It will also naturally include consideration of the method of enforcement of the eighteenth amendment and abuses which have grown up together with the enforcement of the laws in respect to narcotics, to immigration, to trade restraint and every branch of Federal Government law enforcement.

"The whole constitutes one problem of better and more effective organization and enforcement. Such reorganization in various directions, some of them affecting the civil side as well as the criminal side, have been recommended and advocated for years by men of responsibility, from the Chief Juctice of the United States down to the local bar associations.

"The first step in law enforcement is adequate organization of our judicial and enforcement system."

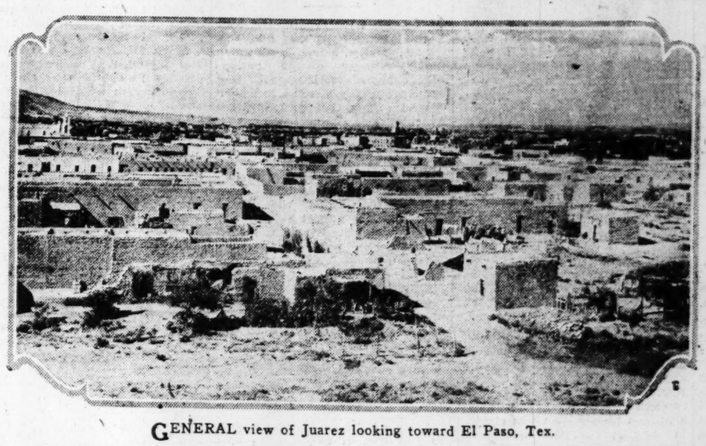
President Hoover met with his Cabinet today for the first time, outlining in a broad way the general policies of his administration and discussing with his advisers a variety of subjects, including the Mexican revolution.

All members were present except Henry L. Stimson, Secretary of State, who is on the way from Manila. His chair is occupied meanwhile by Frank B. Kellogg, who has been in frequent conference with the Chief Executive on the revolt in Mexico.

Before meeting with his Cabinet, the President had the usual Cabinet day discussion of fiscal affairs with Brigadier-General Lord, Director of the Budget; and received Senators Warren of Wyoming, and Capper of Kansas, and Glenn B. Skipper, Republican National Committeeman for Florida. Senator Warren called to pay his respects, while Capper recommended the elevation of United States District Judge George T. McDer-

Continued on Page 2, Column 5.

U. S. GENERAL ARRANGES TRUCE AFTER MEXICAN REBELS TAKE JUAREZ



GENERAL view of Juarez looking toward El Paso, Tex.

FATHER AND SON DEAD IN GAS-FILLED ROOM

Roy Keithcart Had Taken Child From Wife Who Left Him Sunday.

The bodies of Roy Keithcart, 30 years old, a service car driver, and his 4-year-old son, Montrose, were found shortly after noon today in a gas-filled furnished room at 4317 Forest Park avenue. Father and son were in sleeping garments in bed, side by side, and gas was pouring from four open burners of a stove.

Early last night, Keithcart took the boy from his estranged wife. It is thought he put the boy to bed and then, after the child had fallen asleep, turned on the gas and retired beside him.

A telephone call from Keithcart's wife, Margaret, now living with her mother at 4054 Lincoln avenue, caused police to visit the room and force the door. Mrs. Keithcart said she was fearful because she had heard nothing from her husband and son since the evening before.

Mrs. Keithcart told a Post-Dispatch reporter that they had been married about seven years and had been separated at frequent intervals. They had lived apart for about eight months, she said, and reunited six weeks ago, taking the Forest Park avenue room.

Her husband had been in a highly nervous state and frequently irritable. Sunday, in a fit of temper, he struck their oldest child, a boy of 6, and blackened one of his eyes. Yesterday he came home at noon and ordered her to go out and find a job.

Mrs. Keithcart went alone to her mother's home and returned at 5 o'clock and took her two sons, the youngest being in bed at the time recovering from pneumonia. Two hours later eKithcart appeared and insisted on taking the 4-year-old boy away with him, telling her he would leave the child with his sister. According to neighbors, Keithcart carried the boy into his room at about 9 o'clock and did not emerge again.

95 PER CENT WOOD ALCOHOL IN LIQUOR OF WHICH 19 DIED

Result of Analysis of Peoria and Galesburg Samples Announced in Chicago.

By the Associated Press.

CHICAGO, March 8.—Chemists in the prohibition department here today announced that samples of liquor which caused the death of nineteen persons in Peoria and Galesburg recently consisted of 95 per cent wood alcohol.

The bottle of liquor examined was obtained from Maurice Mansfield, who, with his wife, is under arrest in Peoria in connection with the deaths. George Hurlburt, in charge of prohibition enforcement here, expressed the belief that the poisonous alcohol came from a source handling high-grade liquors, as he said no other source would have need for such high test wood alcohol.

ELECTION RETURNS WILL BE BROADCAST BY POST-DISPATCH

STARTING at 9 o'clock tonight, returns from the primary election will be broadcast by KSD, radio station of the Post-Dispatch, at frequent intervals. Between the announcements of tabulations there will be musical selections from chain programs. Returns will be given only on the mayoralty candidates.

ANOTHER WEEK IS ALLOWED TO GET 1929 AUTO PLATES

Arrests Will Be Made After March 16, Officers Decide at Conference.

Motorists residing in St. Louis and Jefferson, Franklin, St. Charles and St. Louis Counties have another week in which to obtain 1929 State automobile license plates.

March 16, a week from tomorrow was fixed as the day on which arrests for failure to obtain new licenses will be given, following a conference between Chief of Police Gerk and officers from surrounding territory.

The License Bureau operated by the Automobile Club of Missouri at 4218-28 Lindell boulevard will be open Saturday afternoons and Sundays beginning tomorrow to handle the rush of late applicants for licenses. The bureau is open to nonmembers as well as to members, and both State and city licenses may be obtained.

WASHINGTON TO TEXAS AND BACK 'N PLANE IN 25 1-2 HOURS

Capt. Ross G. Hoyt Carried Important Letters to Kelly Field for Flight to Panama.

By the Associated Press.

WASHINGTON, March 8.—A round-trip flight from Washington to Kelly Field, Tex., estimated at 3050 miles, was completed last night by Capt. Ross G. Hoyt of the Army Air Corps, who piloted one of the refueling planes in the endurance flight of the Question Mark. Hoyt ended his flight at Bolling Field here.

In his round-trip flight, Hoyt took 13½ hours' flying time to reach Kelly Field, and 12 hours to return to Washington. He went to Kelly Field to deliver to Capt. Ira C. Eaker, one of the Question Mark's flyers, a number of important letters which the latter will carry on his dawn-to-dusk flight from Brownsville, Tex., to the Canal Zone on March 10.

LAMONT DESERTS THE WETS

WASHINGTON, March 8.—Secretary of Commerce Lamont told newspaper men at the White House today that he is "playing the game with this administration" and had resigned as a director of the Association Against the Prohibition Amendment. He said he had been requested at one time by a friend to join the association and that "we all do some things for friendship."

He added that when he had become a member of the organization the prohibition situation was "intolerable" and that he thought lawless conditions still existed.

CLOUDY, WARMER TONIGHT; AND COLDER TOMORROW

THE TEMPERATURES.

1 a. m.	31	9 a. m.	35
2 a. m.	31	10 a. m.	37
3 a. m.	31	11 a. m.	39
4 a. m.	30	12 noon	43
5 a. m.	30	1 p. m.	48
6 a. m.	29	2 p. m.	49
7 a. m.	29	3 p. m.	51
8 a. m.	33	4 p. m.	52

Yesterday's high (40 (3:15 p. m.); low, 26 (7:15 a. m.)



Official forecast for St. Louis and vicinity: Mostly cloudy tonight and tomorrow; slightly warmer tonight; the lowest will be about 34; colder tomorrow.

Missouri: Rain or snow probable tonight and tomorrow; colder tomorrow, and in northwest portion tonight; warmer in southeast portion tonight.

Illinois: Mostly cloudy tonight and tomorrow, probably with some snow in north portion, and rain in south portion; colder tomorrow, and in north portion tonight.

GIRL, 2, IN EL PASO, TEX. IS KILLED BY STRAY SHOT

Another Child, 6, Wounded by Bullet Fired From Across the Frontier During Day's Fighting.

BEATEN FEDERALS TO BE INTERNED

They Will Be Taken to Texas Under Terms Proposed by American Commander.

By the Associated Press.

EL PASO, Tex., March 8.—The first American fatality as the result of fighting in Juarez was reported today with the death of Lydia Roberto, 2 years old, at El Paso Emergency Hospital. The child, whose parents are American citizens, was struck in the head this morning by a stray bullet from across the Rio Grande, during the fighting.

The child was playing near her home in South El Paso when she was wounded. She died at 2 p. m.

Authorities said the only other American casualty so far as could be determined, was Louis Chavez, 6 years old, who was slightly wounded this morning by a stray bullet.

By the Associated Press.

JUAREZ, Mexico, March 8.—Mexican rebel troops today captured Juarez after a sharp fight with defending Federal forces, who in defeat accepted a truce arranged by Brigadier-General Van Horn Moseley, commander of United States troops at Fort Bliss, Tex.

The end of the fighting, which had raged all morning, came this afternoon when the defeated Federal forces, under command of Gen. Mathias Ramos, retreated to a dike along the Mexican side of the Rio Grande and there sought shelter from the invaders. The rebels could not fire because of the danger of hitting persons in El Paso with bullets that went wild.

Under the truce it was agreed that the Federal troops would be permitted to retire across the Rio Grande into the United States under guard of American soldiers.

American field artillery lay on the other side of the river, their guns pointing toward Juarez as the firing ceased. Gen. Moseley went to the Mexican side of the international bridge when the Federals took up their position on the dike. Gen. Ramos asked for American army trucks to transport his men in a counter attack on the rebels. This was refused.

The truce later was arranged in a conference of Ramos and Gen. Miguel Valles of the attacking force with Gen Moseley.

U. S. to Intern Troops.

Alphonso Pesquiera, Mexican Consul in El Paso, arrived with a message from President Portes Gil suggesting the Mexican troops either go to Sonora, by way of the United States, if that could be arranged, or move peacefully to El Paso. The latter was agreed upon. Gen. Moseley said he would have to intern the men.

The Government troops waited while Gen. Moseley went over to the rebel headquarters where he informed those in charge that two El Paso children had been wounded because guns had been fired in the direction of the United States. He warned Augustin De La Veca, rebel officer, against such hazards in the future. Meanwhile, the American artillery remained in place at the American brigehead.

Gen. Miguel Valles, rebel commander, told the newspaper El Continental that he carried $200,000 in gold to pay for any damages done to private property during the battle. He added: "Everybody's property will be protected."

Machine gun and rifle fire raked the heart of Juarez, the rebels launching one attack after another.

Stray bullets falling on the American side of the border wounded an American boy in El Paso, struck automobiles and crashed through a window of a home.

The Spanish newspaper El Continental, in El Paso, today lists the casualties in the fighting at Juarez at eight dead and 18 wounded. The invaders lost two Captains and three cavalrymen and the Federals

Continued on Page 2, Column 5.

$290,000 WINNER ACCUSED BY WIFE'S KIN OF MAIL FRAUD

John C. Scrivner of Madison Who Got Patent Verdict, Accused of Illegally Conveying Property.

John C. Scrivner, stock promoter and former pipefitter and grocer at Madison, Ill., who recently won a $290,000 verdict in a patent suit against the American Car and Foundry Co., surrendered today to postoffice inspectors here under a warrant charging use of the mails to defraud.

The warrant is based on the complaint of heirs of the late Will T. Armstrong, retired farmer of Franklin County, Mo., an uncle of Scrivner's wife. It is charged that, by means of a fraudulent deed, Armstrong conveyed his farm and his town house at Gerald, Mo., to George Smith of St. Louis, on Nov. 19, 1920. The specific offense alleged in the warrant is that Scrivner, on Feb. 23, 1929, mailed to the Recorder of Deeds at Union, county seat of Franklin County, a conveyance of the property from Smith to Dr. Harry F. and Myrtle Miller, also of St. Louis.

At the Federal Building Scrivner declared the charges were a "frame-up." He described the transactions thus:

In 1920, he related, he organized the Scrivner Clay Products Co which operated near Gerald, and persuaded various members of his wife's family to buy stock. Will T. Armstrong sold his property to Smith for $3000, in order to invest, and his wife contributed $9000. The company failed and as a result, Scrivner said, the Armstrong family turned against him to a man.

On the death of Will T Armstrong in October, 1927 Scrivner continued, Smith took possession of the property and arranged with Scrivner to trade it for 30 town lots in Gerald. He arranged for the transfer to Dr and Mrs. Miller, he said, in order to protect himself and his wife from any claims.

Scrivner was taken before United States Commissioner Atkins who accepted a $2000 bond signed by Dr. and Mrs. Miller. A preliminary hearing was set for April 5.

Scrivner's judgment against the American Car & Foundry Co. was based on the use of a patented hydro-carbon furnace for heating rivets which he claimed to have invented while working in the company's plant. He now lives in East St. Louis.

LEVIATHAN DANCERS UPSET WHEN HUGE WAVE HITS SHIP

Liner Arrives at Cherbourg 12 Hours Late After Heavy Weather All the Way Over.

CHERBOURG, France, March 9.—The American liner Leviathan arrived here 12 hours late yesterday after being buffeted by what Capt. Cunningham called one of the worst storms of his experience.

Last Saturday night a huge wave struck the liner and upset passengers who were trying to dance in the ballroom. Four were slightly injured.

The same wave stove in three portholes with resulting damage to staterooms and swept away a lifeboat. The liner had heavy weather throughout its course.

STEWART BEATEN, BUT HIS FRIENDS RETAIN CONTROL

Rockefeller Credited With Great Moral Victory, but Ousted Oil Magnate Got Many Concessions.

PENSION WILL BE $75,000 A YEAR

Overwhelming Vote Was a Surprise — Seubert Re-elected President; Chairmanship Not Filled.

By PAUL Y. ANDERSON,
A Staff Correspondent of the Post-Dispatch.

CHICAGO, March 8.—Robert W. Stewart was thrown off the board of directors of the Standard Oil Co. of Indiana yesterday, but the question of how far he was thrown occasioned growing interest in financial quarters today.

John D. Rockefeller Jr. was credited with a great moral victory, but persons who were more interested in the practical results hesitated to render a final verdict without additional information.

Stewart has been punished for his dealings with the notorious Continental Trading Co. and his subsequent actions in the Teapot Dome investigation. But while it is obvious that he is out, it is equally obvious that seven of the eight directors who supported him throughout the struggle are still in, and most of them are his personal proteges.

Surprise in John D's Victory.

Rockefeller's victory was surprising in two respects—the overwhelming margin by which it was won, and the unwillingness to press it. Consequently, among the observant there is a keen desire to learn whether the winning proxies were obtained on a promise to temper victory with mercy for the vanquished. Otherwise, it is difficult to understand the forbearance of the victors, especially after the bitterness which distinguished the contest.

Rockefeller's representatives were anxious to convey the impression that they were content with the elimination of Stewart and one other director; that they contemplated no further action against Stewart, and that they fully intended to leave the direction of the company, except for Stewart, in the hands of the men who had made a gold mine out of it.

Beaten, but Loses Little.

For a man who suffered crushing defeat, Stewart appears to have made good terms. He seems assured of a pension of $75,000 a year as long as he does not enter a competing company. His two sons retain their lucrative company jobs, at least for the present. Stewart can keep his stock, or dispose of it for a handsome profit. He will not be asked to reimburse the company for any money it may have expended in connection with his court trials. Finally, in the event of complications, he can be sure that a majority of the directors are his friends, most of them heavily obligated to him.

It all served to recall Senator Walsh's dry remark during the oil inquiry: "I don't imagine that anyone who knows Col. Stewart will question his ability as a trader."

It may also explain the tameness which characterized the climax of the battle yesterday. Nobody has ever questioned Stewart's ability as a fighter, either, but he went down to humiliating defeat laughing, joking, and even indulging in a little horseplay. He was a strange contrast to the belligerent magnate who bullied and stormed at a Senate Committee a year ago, and who was issuing vehement statements within the last week. He exchanged compliments and amenities with his adversaries, and except for a sour note here and there everything was as jolly as a wedding feast.

Foes Accomplished Their Purpose.

Winthrop W. Aldrich, brother-in-law of Rockefeller and chairman of the committee which gathered proxies for him, told newspaper men immediately after the election that he and his associates had "accomplished their purpose," that they were satisfied with the reconstituted board of directors, and that there would be "no outside interference in the direction of the company." He said its past policies (formulated by Stewart) would be carried out without change.

Stewart issued a prepared statement urging employes to support the new management. Referring to "those old associates of mine on the board of directors," he said: "Their hearts are still with you as they have always been. Give them the same loyal support you have given them and me." He took a dig at his victorious opponents when he expressed the opinion that the company would be better off "if shares now held in the East were transferred to the Middle West," but on the whole it was a sweetish swan song.

Although each side presented a complete slate of 11 directors, nine names appeared on both slates. Seven of them were old directors and two were new men nominated to fill vacancies. Against Stewart the Rockefeller group nominated William M. Burton, former president of the company, and against Louis L. Stephens they named Melvin A. Traylor, president of the First National Bank of Chicago.

Beaten by 2,500,000 Votes.

Burton received the votes of 5,510,313 shares of stock, as against 2,954,986 cast for Stewart. Burton's majority of more than two and a half millions was at least a million higher than was claimed in any pre-election statement. Traylor's victory over Stephens was by virtually the same margin.

The decision of the Rockefeller group to send Stephens out with Stewart was universally expected. More than any of the others he is a personal attache of Stewart, who brought him here from a small town in South Dakota. He accompanied Stewart on all his appearances before the Senate committee and testified for him in the perjury trial in which Stewart was acquitted. Nevertheless, he retains his position as general counsel of the company, and Aldrich said he knew of no intention to supplant him.

The board elected no chairman to succeed Stewart. It re-elected Edward G. Seubert as president, and named him chief executive officer, a post previously held by Stewart. Seubert, who began his career as a mechanic's helper in a Standard refinery, is another protege of Stewart. It is considered probable that Burton will be elected chairman later, but it would be a nominal position, with Seubert exercising executive control.

A more fitting scene for the dethronement of the oil king would have been difficult to find. Whiting, Ind., where the stockholders' meeting was held, is a refinery town, 16 miles southeast of Chicago. A savage gale brought huge breakers hissing in from Lake Michigan, and howled among the oil tanks and through the streets of the grimy, ill-smelling town. The atmosphere was that of industrial America at its ugliest and most ruthless, a stormy setting for the end of a stormy career.

While the burly Stewart, perfectly at home in this picture, presided over the meeting which ousted him, his adversary, Rockefeller, was far away exploring the crooked streets of the ancient city of Jerusalem.

Smilingly Greets Adversaries.

The directors, in obedience to the by-laws, met first at the company offices. Aldrich, accompanied by Thomas Debevoise and other Rockefeller associates and attorneys, were present when Stewart arrived. He shook hands with all of them, and then smilingly inquired whether the "12 o'clock whistle had blown," noon being the hour set for the meeting. The board then adjourned to the Community House.

This institution, a handsome brick structure, was presented to the town jointly by the Rockefellers, senior and junior, and by the Indiana Standard, as a war memorial. In addition to various recreation rooms, it has an auditorium with a capacity of about 1000.

It is unlikely that any stockholders' meeting ever attracted such a gathering of newspaper men, or ever afforded such facilities for them. A press room had been established under the stage, and a door opened into the orchestra pit, which was filled with press tables. Many reporters, anticipating difficulty in getting into the meeting, had either bought stock or obtained proxies from stockholders. The precaution proved wholly unnecessary, since all were immediately outfitted with "house staff" badges.

The expectation that the hall would be packed with company employes friendly to Stewart was not fulfilled. About 500 stockholders were present, and although the chairman undoubtedly had a majority of partisans, they were by no means unanimous, nor were they especially vociferous. They gave him a cheer when he stepped on the stage, where the directors' table had been set up, and another and louder one when he concluded reading the financial statement showing the tremendous profits of the last year.

Felt "Somewhat Embarrassed."

The dapper New York delegation, representing Rockefeller, took seats in the front row of the auditorium. Stewart stated at the outset that he felt "somewhat embarrassed" by the duty of presiding, and invited Debevoise to join him on the platform. Both Debevoise and Aldrich replied that they were perfectly content with him as a presiding officer.

When nominations were called for, Albert Hopkins, Stewart's personal attorney, arose in the audience and put the Stewart slate in nomination. Aldrich followed with the Rockefeller slate. Then a little middle-aged stockholder, with iron-rimmed spectacles, stood up and announced himself as J. P. Hays "of the good city of Chicago," and made a motion that the old board be re-elected, with the addition of "two delegates-at-large, one to be chosen from stockholders owning more than 500 shares, and one from stockholders owning less than 500."

"I am interested in a moral principle," he said. "Representation on the board should not be by mere aggregations of money, but by individuals. I am speaking for the little fellows, and for justice and fair play."

This drew a protest from Mrs. Elizabeth Price, also a stockholder, who pronounced the motion "unparliamentary."

"I've seen motions like that railroaded through church meetings," she said, "and I hope we won't do anything here that will make us ridiculous in the eyes of the world."

Stewart Overrules Aldrich.

Hays sprang to defend the dignity of his proposal, and received considerable vocal support. Thereupon, Aldrich objected that the whole business was out of order. Stewart overruled him, and announced that he would put it to a vote.

When Aldrich protested it seemed that there might be some fireworks, but Stewart said soothingly:

"Now, just leave this to me, Mr. Aldrich, and I think you will be satisfied with the result."

When he put the motion there was a roar of "ayes," followed by a small and indignant chorus of "noes" from the New Yorkers.

"The 'noes' have it," announced Stewart, laughing at his opponents.

"The whole things is illegal," shouted a white-haired man in the front row.

"What's your name, my friend?" asked Stewart. "My name is McNall, and this whole business is illegal and you know it. It's horseplay," was the angry response.

At this juncture a more serious diversion intervened. R. W. Kellough, a lawyer, of Tulsa, Ok., read a long prepared motion in which he asked that all the Rockefeller proxies be excluded on the ground that control of the company by Rockefeller would violate the original decree dissolving the parent Standard Oil Co. He challenged the validity of the Rockefeller proxies. There was a brief conference by the directors, after which Stewart announced the challenge had been overruled.

Promises Legal Action.

Kellough responded: "I expected that, and I give notice now that this move is preliminary to legal action which I intend to bring in behalf of myself and others."

While tellers with adding machines were counting the votes and proxies those in attendance lunched on hot dogs at the Community House counter. Stewart himself announced the result of the ballot by which he was defeated, remarking beforehand that "I expect it will be bad news for some of us, but I know we'll take it standing up."

In addition to Burton, the two new directors are Gentry Cash, manager of the Whiting refinery; and Thomas Cooke, manager of the refinery at Caspar, Wyo. In addition to Seubert, the directors reelected were Allan Jackson, Edward J. Bullock, Robert J. McElroy, Robert Humphrey, Amos Ball and Charles Barkdull.

The supplanting of Stewart by Burton has a poetic touch of retribution. Thirty-nine years ago Burton entered the employ of Standard as a young chemist, and steadily advanced. Several years ago he invented a "cracking" process which practically doubled the percentage of gasoline derived from crude oil. He turned his patent over to the company, which not only employed it to tremendous profit, but licensed it to other companies.

Burton became president of the company 10 years ago, but his scientific temperament did not suit the aggressive Stewart, and in 1927 Burton was forced out in favor of Seubert. At present he is on board ship en route to this country.

Regardless of the concessions which Stewart appears to have wrested from his successful opponents, the fact remains that he is the first industrial magnate in American history who has been ousted from the direction of a billion-dollar corporation on the ground that his public conduct had demonstrated his "moral unfitness" for leadership. Proud and autocratic to a pronounced degree, there is no doubt that he is suffering great humiliation, and some of his former associates believe he will not re-enter business. He is 63 years old, but amazingly well and strong.

He served with Roosevelt's Rough Riders, and has been a rough rider ever since. He did not rise to the top of the Indiana Standard from the manufacturing or selling end of the business, but from the legal department, beginning his career with Indiana Standard in 1907 as general attorney. Since he became its chief executive 11 years ago, the value of the company has increased about $800,000,000.

PLACED IN CONTROL OF INDIANA STANDARD



E. G. SEUBERT.

CHILDS IS OUSTED FROM CONTROL OF RESTAURANT CHAIN

Founder of Eating House System Loses Two-Month Fight to Get Majority of Proxies.

By Leased Wire from the New York Bureau of the Post-Dispatch.

NEW YORK, March 8.—William Childs, founder of the nation-wide chain of restaurants of that name, fought yesterday to retain control of his vast company, but was defeated.

After more than a month's campaign for proxies, carried even into the Childs Restaurants, where placards were handed out to diners, Childs found himself in a voting minority, with the entire Childs family removed from any part in the direction of the company.

"I'm through," Childs told the several hundred stockholders, mostly hostile, who had camped since noon on the seventh floor of the company's executive offices, on Fifth avenue. Childs, who told his hearers he was not crazy nor incompetent, as some of them seemed to think, informed the incoming faction that the restaurant chain was theirs to do with as they wished.

"Defile it," he said. "Do with it as you will. It is yours. I am through."

Would Like Name Off Doors.

His audience, which included many women, was unimpressed.

"Sob stuff," one woman said when the restaurateur, famed for his vegetarian theories, said:

"I'd like to see the name of Childs taken from the doors."

His speech, admitting defeat, and one in which he pointed out to the triumphant Wall Street group, headed by William A. Barber, former Childs attorney, the homely virtues necessary to running a business, came after every legal expedient had been essayed to stave off defeat even momentarily.

At the outset the Childs faction refused to register its proxies in the hope of preventing a quorum and any meeting at all. This would have given them time to challenge the proxies marshalled by the Barber interests, who are understood to have the du Ponts behind them.

Opponents Hold Quorum.

But the quorum, representing more than the necessary 208,000 shares of stock, was held by Childs' opponents, and a steam roller, driven by Joseph B. Cotton, attorney, took immediate advantage of the situation to deny all delaying motions put forward by Childs.

The newly elected board consists of Hollyday S. Meeds Jr., Clement R. Ford, Leroy W. Baldwin, S. Willard Smith, Augustus Nulle, Ramon E. Williams, Richard M. Allerton, Cecil F. Gordon and Barber. It was announced that the places of Gordon and Allerton will be taken by George M. Moffatt, vice president of the Corn Products Co., and Lucius M. Boomer, hotel magnate.

Baldwin is president of the Empire Trust Co. Ford heads the Tucker, Anthony Co., bankers, of New York and Boston. Meeds is a banker of Wilmington, Del., and son-in-law of T. Coleman du Pont.

No president nor board chairman was elected last night at a meeting of the new directors. But Smith, who was ousted by Childs as officeholder along with Barber, was named senior vice president.

Vegetarianism and the other dietisms which opponents of Childs declared responsible for a falling off in profits, are a thing of the past in the Childs' restaurants, it was stated.

ST. LOUIS POST-DISPATCH
Founded by JOSEPH PULITZER
Dec. 12, 1878.
Published Daily by The Pulitzer Publishing Co. Twelfth Boulevard and Olive Street.
MEMBER OF THE ASSOCIATED PRESS AND AUDIT BUREAU OF CIRCULATIONS
The Associated Press is exclusively entitled to the use for republication of all news dispatches credited to it or not otherwise credited in this newspaper and also the local news published herein. All rights of republication of special dispatches herein are also reserved.
Subscription Rates by Mail, in Advance
Daily and Sunday, one year.....$10 00
Daily, without Sunday, one year..... 8 00
Sunday only, one year..... 5 00
Remit either by postal order, express money order or St. Louis exchange.
Subscription Rates by Carriers
Delivered by city carrier or out-of-town dealer: Daily only, 50c a month; Sunday, 10c a copy.
Entered as second-class matter July 17, 1879, at the Postoffice at St. Louis, Mo.

GOV. JOHNSTON ON STAND IN OKLAHOMA IMPEACHMENT

Declares, "Contrary to Public Belief," He Could "Control What Was Going On in Office."

By the Associated Press.

OKLAHOMA CITY, Ok., March 8.—As his own defense witness, Gov. Henry S. Johnston yesterday began to give his version of the two years of administration that culminated in his suspension from office and his present trial before the Senate court of impeachment. He occupied the witness stand throughout the afternoon. The court had amended its rules, making any person suspected of attempted improper influence on the court citable for contempt and punishable by the court.

Much of Johnston's testimony was intended to show his competency to continue as Governor. Answering in general the oft repeated charge of his political enemies that his former secretary, Mrs. O. O. Hammonds, had exercised a dominating influence over his decisions, Johnston said: "Contrary to an apparent general belief, I could control what was going on in my office."

Johnston related that he had defended his personal relations with his woman secretary when a delegation of friends urged him to dismiss her and told the delegamors that the relations had been tion that there was nothing to ruimproper. Mrs. Hammonds was described as having a "very remarkable memory," which was peculiarly useful to the Governor's purposes.

Rebels Capture Juarez; U. S. Interns Beaten Force

Continued From Page One.

one Lieutenant and two enlisted men, the newspaper says.

American Troops Line Border.

American troops, heavily armed and supported by machine guns and artillery, lined the border for the protection of American lives.

The rebel forces, numbering 2000 men, were supported by cavalry, which charged down the streets of Juarez to dislodge the outnumbered Federals.

Wounded Federals Cross to U. S.

Juarez civilians, many of them little more than boys, turned out to support the Government. When rifles were issued to them many had to be told how to handle them. A luckless civilian yesterday shot and seriously wounded himself and threw the town into a panic when he accidentally discharged his newly issued rifle while examining it. He was the first casualty of the revolution in Juarez.

Several wounded Federal soldiers straggled across the international bridge into El Paso for treatment.

Federals Barricade Streets.

A dozen or more sharp engagements were fought in the streets as rebel contingents came upon Federal barricades. Most of the casualties occurred during these rushes. Early in the battle 17 rebel cavalrymen worked their way through Federal outposts to within a block of the Federal headquarters before they were discovered. Machine gun fire killed five of the men and several horses. The rest escaped.

In the Hotel Rio Bravo, which was turned into a hospital, Mexican Blue Cross nurses aided by American students from El Paso who volunteered for service, treated wounded during brief lulls in the fighting. All around the hotel Federal forces had placed machine guns behind sand bag barricades and this district was the main stand of defense for the Federals.

Andres Varges and Salvador Portugal, civilian soldiers, were seriously injured at the Stanton Street bridge-head.

In the thick of the battle Augustine Gallo, Mayor of Juarez, who was under arrest charged with being friendly to the revolution, was freed and took his place on the firing line with the Federal troops.

The second rebel advance started with a rush after a short lull. The revolutionary forces reoccupied the jail building and took Fort Hidalgo, two of the most important Federal strongholds.

The tide seemed turning toward the rebels. A single Federal soldier with a machine gun mounted on top of the old mission church held up the rebel advance to some extent as he criss-crossed the front with his fire.

The early attack upon the city was made by three separate rebel detachments, one from the northwest, a second from the east and the third by a detachment which moved upon the city in box cars.

After the lull in fighting the Federal hospitals started to fill with injured. Twelve men were reported dead and 12 wounded in the first rush.

The former chief of police of Juarez, Albino Frias, was reported at the head of one rebel detachment. He disappeared from here several days ago.

Rebel cavalry charged down the streets of Juarez and in this thrust stray shots reached the American side of the border.

Boy in El Paso Wounded.

Later Louis Chavez, 10 years old, an American boy in El Paso, was wounded by a stray shot.

Several American automobiles were struck by bullets from the Mexican side. In one El Paso home a bullet crashed through a window.

In the thickly settled tenement section in South El Paso there was much excitement, as bullets fell often.

U. S. RESTORES EMBARGO ON THE SHIPMENT OF AIRPLANES TO MEXICO

By the Associated Press.

WASHINGTON, March 8. REPLACEMENT of the embargo on shipment of commercial airplanes from the United States to Mexico was announced today by Secretary of State Kellogg.

The embargo, which was lifted a year ago, is effective at once.

Application has been made by the Mexican Government for surplus war materials, and the American Government has consented to supply such materials from the surplus now held by the War Department.

The order will prevent unauthorized buying in the United States by rebel forces.

Permits for the shipment of arms to the Mexican Government now are being issued by the State Department and permission also has been given for the Mexican authorities to import privately made airplanes from the United States.

TORREON HELD BY STRONG REBEL FORCE

By the Associated Press.

MEXICO CITY, March 8.—Strong rebel forces today held Torreon, an industrial city in Western Coahuila near the Durango line.

The Federal Government admitted that the insurgents had effected a coalition of troops under Gens. Francisco Urbalejo and Gonzalo Escobar which would require a major offensive to dislodge. The position is strategic, commanding the important north and south railway through the heart of the country and also several minor east and west lines.

This threat, was temporarily at least, blocked by the troop barrier thrown up by Gen. Anacleto Lopez in the State of Zacatecas, directly to the south. Meanwhile Gen. Lazaro Cardenas, who was appointed supreme commander of all Federal forces in the states of Jalisco, Guanajuato and Michoacan, was mobilizing these forces at Guadalajara.

Whether this army would be first directed against Torreon, or would move westward to meet the rebel advance in Sinaloa, was not know.

Rebel Deserters Take Vera Cruz.

The Federal Government was confident that its campaign in the state of Vera Cruz was nearing an end. Strong Federal forces have entered the city of Vera Cruz and today had restored conditions there almost to normal. Their victory had been won for them by a small force of deserters from the rebel ranks under Lieut.-Col. Jose Cervantes, who drove Gen. Jesus M. Aguirre from the city after a day of bloody street fighting. Cervantes then found himself with a worn and battered command holding a city cut off from all communication with Federal forces only a few miles away. He reached them by cabling to the Mexican embassy in Washington which relayed his appeal here and fresh Federal troops hastened forward to relieve his men.

THE MORRIS PLAN



Earn More

YOUR savings deposited here will earn 4% and 4½% interest. Yes, such a return is attractive.

Then, too, the safety of your deposits is guaranteed by conservative management and direction, and by many years of recognized successful operation.

This institution, which sixteen years ago had resources of less than $200,000, now has more than $5,000,000.

It is with pardonable pride that we offer you the facilities of our savings department.

DIRECTORS
Arthur A. Blumeyer, President
Robt. O. Boonell, Vice-President
W. Frank Carter, Carter, Jones & Turner
Henry L. Cornet, Cornet & Leahy
F. B. Eiseman, Vice-Pres. Nice-Sluis Dry Goods Co.
Robert McK. Jones, Dry Goods Commission
W. H. Bixby, G. H. Walker & Co.
John L. Roemer, D.D., President, Lindenwood College
J. M. Kurn, President St. Louis-San Francisco Railroad
A. L. Shapleigh, Chairman of Board, Shapleigh Hardware Co.
S. L. Swarts, Attorney at Law
Frank A. Thompson, Attorney
Lewis T. Tune, Division Manager Bradstreet Co.

INDUSTRIAL SAVINGS TRUST CO.
Resources $6,000,000
710 Chestnut St. St. Louis, Mo.
Affiliated with
INDUSTRIAL LOAN COMPANY

SLAYER OF HUNDREDS SHOT AS A TRAITOR

Gen. Lopez, "the Butcher," Reputed to Have Personally Killed 200 Men.

MEXICO CITY, March 8.—The execution of Gen. Jesus Palomera Lopez, former chief of the military police of Mexico City, removed one of the most picturesque figures this country has ever known. He was accused of attempting to turn his regiment over to the rebels.

Tall, of military build and hard of face, Gen. Lopez was all the more imposing because of his fearful reputation. His friends were few and to mention his name was sufficient to strike terror into the hearts of many.

He was credited with having killed from 200 to 500 men. Most of his victims, according to public accounts, were civil prisoners accused of one crime or another. He is reported never to have killed anyone in a personal brawl.

Although Gen. Lopez denied the Government's charge of treason, documents alleged to have been found in his possession were held to be convincing proof. It was charged he left Mixeco City for Hidalgo in the State of Michoacan with the express purpose of turning his regiment stationed there over to the rebels. When he reached Hidalgo he found another officer in charge of his regiment and he was arrested and brought back to Mexico City.

Known as "the butcher" during his term as Chief of Police, Gen. Lopez faced the military judges stolidly and heard his sentence of death without a sign. Less than an hour later he was taken in an army truck to the San Lazaro marksmanship school using an automobile headlight as a lamp and the sidecar of an army motorcycle on which to rest his paper, he wrote a last letter to his wife, just as dawn was breaking yesterday he faced the firing squad, unblinfolded and unafraid.

JAILS 'PRETTY FULL,' BAR MAN FINED $300

No More Cells in Three of Five Places of Confinement.

Remarking that the jails "are pretty full," Federal Judge Faris today ordered a $300 fine for Henry Ryan, proprietor of a saloon at 1737 Lucas avenue, who had pleaded guilty to sale of liquor. The offense usually draws a jail sentence, except where there are extenuating circumstances. None was offered in Ryan's case. Ryan promptly paid the fine.

Of the five county jails used for the incarceration of Federal liquor law violators, three are full now. They are the Union, Warrenton and Montgomery City jails. Two others, Mexico and Ironton, have room for more Federal prisoners.

With 450 liquor cases on its docket, which must be disposed of between March 18 and April 1, the problem of where to put the violators is becoming acute.

Thomas Pugh, a laborer, Fairview and Anglum road, St. Louis County, was fined only $50 for sale of a half pint of whisky to a Negro prohibition agent, because, the Court said, the case "borders on entrapment." The agent came to Pugh's home, Pugh said, with another Negro who said he was sick and asked for whisky. When Pugh gave him a half pint, the Negro pressed 50 cents into his hand and the agent arrested him. The money was furnished by the agent.

"I'll give you the benefit of the doubt," said the Judge in assessing the small fine.

Mike Biondo, proprietor of a confectionery at 1118 North Twenty-fourth street, told the Court he had been selling liquor only 24 hours when a prohibition agent made a purchase. He drew a 30-day sentence.

Other pleaders and their sentences were as follows: Leo Bereshein, 70 years old, 118 Lemay Ferry road, St. Louis County, 30 days, sale; Dan Dempsey, St. Louis County, $475; possession; John Brader, 220 Lemay Ferry road, St. Louis County, 30 days, sale; and Bernard Stock, 1128 Gravois avenue, 90 days, sale.

CREDIT

Open an Account



$1.00 DOWN
FIRST PAYMENT GETS THE GOODS

MEN— at King's you get more for $1.00 and better values on easy terms. Come to this popular store.

2-Trouser SUIT and TOPCOAT
BOTH FOR $39.50

WONDER COMBINATION
Again we offer this new Spring Outfit, of the latest styles and woolens, of finest quality at a sensational low price. Come early.

MORE FOR $1.00. CREDIT? YES

MORE for $1.00 DOWN



WOMEN
See these most charming new Spring creations. Come Early Saturday!

NEW SPRING COATS
VERY SPECIAL at $14.75
Exclusive, smart and stylish new Spring Coats cleverly featuring the latest designs.

MORE FOR $1.00. CREDIT? YES

SPRING DRESSES
Very attractive, charming, yet inexpensive popular modes..... $9.95

King's
515 Locust St.
SECOND FLOOR ELEVATOR OR STAIRS
OPEN SATURDAYS UNTIL 9 P. M.

MRS. MATLOCK BROKE UP HOME, EX-WIFE SAYS

Woman Who Divorced 'Good Time Charley' Twice Accuses Slayer of Wrecking Her Marriage.

TELLS OF HER PLEAS FOR SAKE OF CHILD

Widow Acquitted by Jury Refused to Give up Man in 1923, Mrs. Ethel Kammann Asserts.

The second wife of "Good Time Charley" Matlock today disagreed emphatically with the verdict of 12 jurors which freed the third wife, Mrs. Helen Spiesser Matlock, of a charge of second-degree murder in the killing of Matlock last Nov. 6 as he walked into a West End apartment where he had established a night club entertainer as a "Mrs. Matlock."

"If those jurors only had known how Helen wrecked my marriage and stole Charles from his wife and son, the verdict might have been different," the second wife, who is now Mrs. Ethel Kammann, commented.

"That woman did not tell the truth when she took the witness stand. Naturally, I was indignant at the verdict, but it made me laugh when her lawyers described her to the jury as 'a good, pure, virtuous, bereft little widow.'"

Second Wife Married Again.

Mrs. Kammann, who is now happily married, had tried to avoid publicity, but was subpenaed to the murder trial by the State. She and her 12-year-old son were brought before Mrs. Helen Matlock and the latter was asked if she had broken up the second marriage. The defendant made a denial.

Had the defendant pleaded emotional insanity, as expected, the Circuit Attorney planned to have Matlock's second wife and his son testify. However, the defense elected to plead self-defense and Mrs. Kammann and her son were not put on the stand, as it was considered their testimony would be irrelevant, from a legal standpoint. The jurors, who returned a verdict of not guilty Wednesday, still refuse to discuss their action.

Mrs. Kammann is a pleasant-faced brunette, of medium build, apparently in her early thirties.

Says Matlock Was Lazy.

"I was married to Charles Matlock Sept. 10, 1913," she told a Post-Dispatch reporter. "I divorced him in October, 1917, for incompatibility. He did not drink heavily then and associate with bootleggers, as Helen says he did after she married him. However, he was lazy and didn't like work.

"I remarried Charles in June, 1918, at the urging of his parents and to obtain support for our boy.

"In the summer of 1922 my husband began staying away from home nights. I asked him if there was another woman. His only answer was: 'I have only one wife and baby.'

"Nevertheless, he continued to stay away from home. One evening he came home drunk and telephoned Helen Speisser at her home. He said: 'Helen, I'm sending a taxicab for you to go out to the river.' Then he left the house.

Stays Away From Home.

"It had been his practice to spend Saturday night at a cottage on the Meramec River at what he called stag parties. I noticed he began staying out there Friday night, Saturday and Sunday.

"We lived at 4477A St. Louis avenue. About this time we moved to 5590A Page boulevard. We lived there until the night of Nov. 2, 1922.

"That night my husband became conscience-stricken and told me all about Helen Speisser. He said she was trying to break up our home, but couldn't do it. He begged me to call her up and tell her that I knew all about her and wanted her to leave him alone. She lived then at 1119 North Grand boulevard.

"I refused to do it, but he went to the telephone and called her up. He said he had a wife and little boy and was not going to see her any more. She didn't believe him and asked to speak to me.

Says Woman Came to House.

"She asked me: 'Who are you? Where are you?' I told her I was home with my husband. She said 'I'll be right over.' A short time later she drove up to our house. I opened the door for her and she brushed past me and went to Charles, who was in the kitchen. I followed and she turned on me and said: 'How long has this been going on? How long have you been living with 'Mat'?'

"I said: 'Ever since I was married to him.' She said: 'Well, are you going to give him up?' I said I would not. She asked me if I would divorce him, and I replied that I would not. Then she said: 'Well, I don't intend to give him up. Our affair has been going on since last June.'

"'Well, our affair has been going on for 10 years,' I answered, and there's Mr. Matlock's child which he should be taking care of.'

"She started to leave. Charles saw she had the auto keys in her hand. He took the keys and they drove off together."

"I packed up and went home, with the boy, to my mother. A week later I returned to get some

DREDS TRAITOR

Butcher," Personally en.

rch 8.—The s Palomera the military removed one ue figures known. He ting to turn e rebels. d and hard was all the of his fear- friends were is name was ror into the

ith having men. Most ing to pub- il prisoners or another. to have sonal brawl. denied the of treason, have been n were held of. It was co City for f Michoacan ose of turn- tioned there When he und another his regiment, and brought

her" during Police, Gen. tary judges sentence of Less than an n in an army zaro marks- an automo- mp and the otorcycle on er, he wrote wife, just as yesterday he , unblinfold-

Gen. Jesus city after a ghting. Cer- nself with a mmand hold- all commun- orces only a reached them xican embas- hich relayed resh Federal rd to relieve

JAILS 'PRETTY FULL,' BAR MAN FINED $900

No More Cells in Three of Five Places of Confinement.

Remarking that the jails "are pretty full," Federal Judge Faris today ordered a $900 fine for Harry Ryan, proprietor of a saloon at 1737 Lucas avenue, who had pleaded guilty to sale of liquor. The offense usually draws a jail sentence, except where there are extenuating circumstances. None was offered in Ryan's case. Ryan promptly paid the fine.

Of the five county jails used for the incarceration of Federal liquor law violatorfs, three are full now. They are the Union, Warrenton and Montgomery City jails. Two others, Mexico and Bronton, have room for more Federal prisoners.

With 450 liquor cases on the docket, which must be disposed of between March 18 and April 30, the problem of where to put the violators is becoming acute.

Thomas Pugh, a laborer, Fairview and Anglum road, St. Louis County, was fined only $50 for sale of a half pint of whisky to a Negro prohibition agent, because, the Court said, the case "borders on entrapment." The agent came to Pugh's home, Pugh said, with another Negro who said he was sick and asked for whisky. When Pugh gave him a half pint, the Negro pressed 50 cents into his hand and the agent arrested him. The money was furnished by the agent.

"I'll give you the benefit of the doubt," said the Judge in assessing the small fine.

Mike Biondo, proprietor of a confectionery at 1118 North Twenty-fourth street, told the Court he had been selling liquor only 24 hours when a prohibition agent made a purchase. He drew a 90-day sentence.

Other pleaders and their sentences were as follows: Lee Beresheim, 70 years old, 155 Lemay Ferry road, St. Louis County, 30 days, sale; Dan Dempsey, St. Louis County, $475; possession; John Brader, 220 Lemay Ferry road, St. Louis County, 60 days, sale; and Bernard Stock, 7326 Gravois avenue, 90 days, sale.

EDIT

$100 DOWN

FIRST PAYMENT GETS THE GOODS

MEN— at King's you get more for $1.00 and better values on easy terms. Come to this popular store.

2-Trouser SUIT and TOPCOAT

BOTH FOR $39.50

WONDER COMBINATION

Again we offer this new Spring Outfit, of the latest styles and woolens, of finest quality at a sensational low price. Come early.

MORE FOR $1.00. CREDIT? YES

MORE for $1.00 DOWN



MEN

ming new Spring creations. Early Saturday!

RING COATS

L at $14.75

and Coats he latest designs.

$1.00. CREDIT? YES

G DRESSES

arm- e $9.95

ing's ust St. SECOND FLOOR ELEVATOR OR STAIRS

RDAYS UNTIL 9 P. M.

MRS. MATLOCK BROKE UP HOME, EX-WIFE SAYS

Woman Who Divorced 'Good Time Charley' Twice Accuses Slayer of Wrecking Her Marriage.

TELLS OF HER PLEAS FOR SAKE OF CHILD

Widow Acquitted by Jury Refused to Give up Man in 1923, Mrs. Ethel Kammann Asserts.

The second wife of "Good Time Charley" Matlock today disagreed emphatically with the verdict of 12 jurors which freed the third wife, Mrs. Helen Spiesser Matlock, of a charge of second-degree murder in the killing of Matlock last Nov. 6 as he walked into a West End apartment where he had established a night club entertainer as a "Mrs. Matlock."

"If those jurors only had known how Helen wrecked my marriage and stole Charles from his wife and son, the verdict might have been different," the second wife, who is now Mrs. Ethel Kammann, commented.

"That woman did not tell the truth when she took the witness stand. Naturally, I was indignant at the verdict, but it made me laugh when her lawyers described her to the jury as a 'good, pure, virtuous, bereft little widow.'"

Second Wife Married Again.

Mrs. Kammann, who is now happily married, had tried to avoid publicity, but was subpenaed to the murder trial by the State. She and her 12-year-old son were brought before Mrs. Helen Matlock and the latter was asked if she had broken up the second marriage. The defendant made a denial.

Had the defendant pleaded emotional insanity, as expected, the Circuit Attorney planned to have Matlock's second wife and his son testify. However, the defense elected to plead self-defense and Mrs. Kammann and her son were not put on the stand, as it was considered their testimony would be irrelevant, from a legal standpoint. The jurors, who returned a verdict of not guilty Wednesday, still refuse to discuss their action.

Mrs. Kammann is a pleasant-faced brunette, of medium build, apparently in her early thirties.

Says Matlock Was Lazy.

"I was married to Charles Matlock Sept. 10, 1913," she told a Post-Dispatch reporter. "I divorced him in October, 1917, for incompatibility. He did not drink heavily then and associate with bootleggers, as Helen says he did after she married him. However, he was lazy and didn't like work.

"I remarried Charles in June, 1918, at the urging of his parents and to obtain support for our boy.

"In the summer of 1922 my husband began staying away from home nights. I asked him if there was another woman. His only answer was: 'I have only one wife and baby.'

"Nevertheless, he continued to stay away from home. One evening he came home drunk and telephoned Helen Speisser at her home. He said: 'Helen, I'm sending a taxicab for you to go out to the river.' Then he left the house.

Stays Away From Home.

"It had been his practice to spend Saturday night at a cottage on the Meramec River at what he called stag parties. I noticed he began staying out there Friday night, Saturday and Sunday.

"We lived at 4477A St. Louis avenue. About this time we moved to 5590A Page boulevard. We lived there until the night of Nov. 2, 1922.

"That night my husband became conscience-stricken and told me all about Helen Speisser. He said she was trying to break up our home, but couldn't do it. He begged me to call her up and tell her that I knew all about her and wanted her to leave him alone. She lived then at 1119 North Grand boulevard.

"I refused to do it, but he went to the telephone and called her up. He said he had a wife and little boy and was not going to see her any more. She didn't believe him and asked to speak to me.

Says Woman Came to House.

"She asked me: 'Who are you? Where are you?' I told her I was home with my husband. She said 'I'll be right over.' A short time later she drove up to our house. I opened the door for her and she brushed past me and went to Charles, who was in the kitchen. I followed and she turned on me and said: 'How long has this been going on? How long have you been living with 'Mat'?'

"I said: 'Ever since I was married to him.' She said: 'Well, are you going to give him up?' I said I would not. She asked me if I would divorce him, and I replied that I would not. Then she said:

"'Well, I don't intend to give him up. Our affair has been going on since last June.'

"'Well, our affair has been going on for 10 years,' I answered, and there's Mr. Matlock's child which he should be taking care of.'

"She started to leave. Charles saw she had the auto keys in her hand. He took the keys and they drove off together."

"I packed up and went home, with the boy, to my mother. A week later I returned to get some clothes. I discovered Helen's clothes were hanging in my closet and her powder puff and rouge were on my dressing table.

"The landlady told me Helen stayed there throughout November and December. They had Christmas dinner in my home. They even changed some of the furnishings in my home. When my son went there to visit his father, he saw the other woman. The landlady asked Mr. Matlock about the woman being there all the time and he said she was his cousin.

"About the middle of November I went to the Rex Barber Shop at 205 North Seventh street, where Helen was a manicure. I told her: 'I came down to tell you that you have succeeded in breaking up my home. You're not hurting me, but you are taking a home from my child. Won't you give my husband up?' My brother's wife was with me and she told Helen: 'If I were that little woman, I'd shoot you.'

"Helen screamed and ran out of the shop, shouting: 'Take this woman out of here.'

Divorces Matlock Again.

"I divorced Mr. Matlock for the second and last time on Jan. 2, 1924. Eight days later he married the manicure and departed on a honeymoon trip.

"And that," Mrs. Kammann concluded, "is the story I was subpenaed to court to tell, and I think the jurors should have heard it."

The jury's verdict of not guilty resulted yesterday in an exchange of felicitations between Mrs. Helen Matlock and the "other woman," Miss Rose Jokerst.

Said Mrs. Matlock: "I have deep sympathy for Rose. I hope it has been a good lesson for her. If 'Mat' had been a thirteenth juror, he would have voted like the 12 did."

Said "Rose of the Night Club": "I'm glad Helen was acquitted. I prayed at night that the jury would turn her loose."

An aftermath of the Matlock case lies in litigation over $27,000 which Miss Catherine Deeken, member of a well-to-do family residing at 4587 Carter avenue, lent without security to "Good Time Charley" to finance his automobile sales agency, which failed because he paid more attention to women than to business. Miss Deeken borrowed the money from a bank by pledging stock owned by her aged mother. She and her mother now are resisting a suit by a bank to foreclose on the stock for nonpayment of the loan.

Death Discloses "Woman" Was Man



"MRS. ROSE DICKBURN"
Actually a man, Stanley Rhorer.

DIVORCED 30 MONTHS AGO; DIDN'T KNOW IT

Mrs. Frank J. Stuart After Winning Temporary Alimony Learns Husband Got Decree

Following the sustaining by the St. Louis Court of Appeals on Tuesday of a temporary alimony order in favor of Mrs. Lillian Stuart, a former actress, against Frank J. Stuart, president of Piapao Laboratories, Inc., it became known that Stuart obtained a divorce from her Sept. 10, 1927, at Belleville.

The decree was granted by default on ground of desertion. Service was by publication, Stuart alleging he did not know the whereabouts of Mrs. Stuart, who is in New York, according to her attorney, Taylor R. Young. The divorce suit was filed under the style of "Francis J. Stuart against Lillian Stuart." Stuart declared he had been a resident of Belleville for 16 months.

In December, 1924, a suit for divorce filed by Stuart in St. Louis County was dismissed by the court, which also denied a decree to Mrs. Stuart on her cross bill. She took an appeal, which now is pending in the Supreme Court, and the temporary alimony order, which provided for $300 a month, was for Mrs. Stuart's support pending her appeal. Stuart appealed from that order, asserting the allowance was more than he could afford, although his wife declared his income was in excess of $85,000 a year. With accumulated interest, court costs and counsel fees which, also were assessed again Stuart the amount now due from him is approximately $19,000, Young said. The attorney stated that steps would be taken to set aside the divorce. Mrs. Stuart was her husband's third wife, their marriage taking place in 1922. They lived at 7060 Westmoreland drive, St. Louis County.

185,000 VOTES ARE EXPECTED IN PRIMARY ELECTION

Continued From Page One.

and close friends will give Miller about 30,000 votes, a big start for Kiel to overcome. Kiel, however, looks for quiet defections among the city employes and for much support from labor, German-Americans, Jews, Negroes and women.

The campaign, which among the Republicans began last November, was continued until the last minute, with a number of speeches at meetings and over the radio last night.

About 300 deputy election commissioners are stationed in as many precincts in wards where such supervision of the precinct judges and clerks has become customary. The Election Board has cautioned all precinct officals to be vigilant in making the election honest and fair and has promised vigorous prosecution of all violators of the election laws.

Mayor Miller voted at 8:30 in the Twenty-eighth Ward, Precinct 17, polling place in St. Roch's Catholic School, Waterman and Rosedale avenues. His wife and his mother, Mrs. Ida J. Miller, accompanied him to the polls. The Mayor cautioned his mother not to mark her ballot wrong, and she replied that, in her excitement four years ago, she had nearly voted against him.

"I'll get three votes, anyway," the Mayor said as he, his wife and mother were photographed, placing their votes in the box.

Former Mayor Kiel and his daughter, Miss Edna Kiel, voted at 9:15 at 1619 Missouri avenue, polling place of the Seventh Ward, twentieth precinct. Mrs. Kiel voted two hours later.

Lawrence McDaniel and his wife voted about the same time in the Twenty-eighth Ward, sixteenth precinct polling place, a drug store at 5958 Kingsbury avenue. Judge Priest appeared at 9 o'clock at the Seventeenth Ward, seventeenth precinct, place in the basement of a dwelling at Boyle and Maryland avenues. Dr. Simon voted at 9 in the Twenty-fourth Ward, ninth precinct, 7011 Wise avenue, and hurried away on a professional call.

Gov. Caulfield, who had been expected to come to St. Louis to vote, remained at Jefferson City because of the press of legislative business. The city members of the Legislature came home to vote.

Attorney D. N. Kirby Speaks on Radio for Miller's Candidacy.

Daniel N. Kirby, attorney, of the firm of Nagel & Kirby, advocated the renomination of Mayor Miller in a radio speech last night on station KMOX. His first argument was that a change in administration would be undesirable from a business standpoint. He next argued that Miller, by his handling of the bridge exchange question, showed himself better qualified to be Mayor than his predecessor, Henry W. Kiel. Whereas Kiel had been willing to favor the proposed exchange because leading citizens urged it, Kirby said, Miller had studied the matter thoroughly from the viewpoint of the city's interest, and the purpose of the Municipal Bridge, and had decided against it. He then proceeded to make an arrangement for the use of the railroad deck, and to build the southern approach.

Kirby argued that Kiel's frequent statement that he likes the job of Mayor was not a reason for giving him the job, but rather the contrary.

MAN WHO DRESSED AS WOMAN KILLS HIMSELF WITH GAS

Stanley Rhorer, Known as "Mrs. Rose Dickburn," Found Dead in Room at 3936 Washington.

A man who wore women's clothes, used the name of "Mrs. Rose Dickburn," and deceived both men and women, ended his life by inhaling gas in a room at 3936 Washington boulevard, yesterday afternoon.

When the body, clad in lace-trimmed pajamas, reached the morgue, it was discovered to be that of a man. Subsequent investigation disclosed his real name was Stanley Rhorer. He was 19 years old.

A Coroner's verdict of suicide was returned today. The principal witness at the inquest was Mrs. Helen Sevening, who had roomed with "Rose" until a week ago. Mrs. Sevening is about 40 years old and separated from her husband.

Woman Roommate's Story.

"I met Rose shortly before last Christmas while shopping in a grocery at Pennsylvania avenue and Itaska street," Mrs. Sevening testified. "We became good friends and decided to share a room to cut down expenses. We took a room at 3831 Olive street and later moved to the Washington boulevard address.

"I never suspected anything wrong until a week ago when Rose slammed the bathroom door in my face.

"I wrote Rose a note in which I said: 'Rose, I know everything.' Then I moved away."

Later "Rose" met Mrs. Sevening and confided that he was Stanley Rohrer. "Rose" quit a position as housekeeper for H. Fred Zamzow, 4737 Pennsylvania avenue, and got the job for Mrs. Sevening.

Mrs. Pauline Smith, who conducts the Washington boulevard rooming house, testified that "Rose" was a neat housekeeper and dresser, was fond of jewelry, and wore beads and earrings. In renting the room, "Rose" said Mrs. Sevening was a cousin.

Rohrer had only 29 cents left when he ended his life. His body was found seated before a gas stove, the burners of which were turned on but not lighted.

Housekeeper Eight Months.

For eight months "Rose" had been housekeeper for Zamzow, a widower, with two children. She caused some gossip in the neighborhood with "her" short skirts and cigarettes.

"But she was well liked," a neighbor said. "She was equally good at playing a violin and running a sewing machine, and was not backward about meeting people. She had young men callers several nights a week and she was fond of the children in the neighborhood.

"She wasn't exactly pretty, but she had a wonderful complexion. She said she used cold cream, instead of soap, on her face. We thought she was eccentric, but we never suspected she was a man."

"Rose Dickburn" was tall and slender, with boyish bobbed brown hair and girlish manners, marred somewhat by a harsh voice. "She" asserted she had been married twice.

Rhorer One of 23 Children of Lexington (Ky.) Blacksmith.

LEXINGTON, Ky., March 8. — Stanley Rhorer was one of 23 children of Henry Rhorer, a blacksmith here. He was reared by a woman living at that time in Lexington, but who moved to Chicago four years ago, taking Stanley with her. She is thought to be living at the Blackstone Hotel in Chicago. Stanley left her two years ago to travel.



You need not wait for the first robin to give you the signal to buy a spring hat.

Knox Hats

are early this year. In full bloom now!

$8.50

and on

Woolf Brothers

Paul Brown Building, 816 OLIVE

FATHER CALLS FOR INVALID CHILD LEFT AT HOSPITAL

Had Been Seeking Work, Says He Misunderstood Time Girl Was to Stay.

Marjorie Wilson's father claimed her this morning and took her to the home of a relative at 2418 Blair avenue. Marjorie is the 4-year-old disabled child whose story was told in yesterday's Post-Dispatch. She was placed temporarily in a foster home after being discharged from City Hospital when efforts to find her parents failed.

Her father, Martin Wilson, has been living in Granite City, where he went in an unsuccessful search for work, and had no intention of abandoning Marjorie, he said. He was under the impression that she would have to remain at least two months longer in the hospital.

Last night, when he read of his daughter's plight, he returned to St. Louis and arranged to take her from the hospital. She had been returned there from the foster home in which she had been placed.

PICKPOCKETS BUSY IN CROWD AT STANDARD OIL MEETING

Chicago Banker and Broker Among Those Robbed When in Whiting, Ind.

By the Associated Press.

WHITING, Ind., March 8.—Melville A. Traylor, Chicago banker, who was elected to the new board of directors of the Standard Oil Co. of Indiana, was one of three men who reported that pickpockets had taken their wallets as they mingled with the crowd of shareholders at the annual meeting yesterday.

Traylor declined to say how much he had lost. Arthur B. Ayres, wealthy Newcastle, Ind., man, reported that pickpockets took $200 from him, and Roscoe Carry, wool broker who lives in Chicago, reported his purse and $25 were taken.

LEAVES $500,000 TO WIDOW

NEW YORK, March 8.—Robert Lee Morrell, lawyer, sportsman and god-son of Gen. Robert E. Lee, left his entire estate of upwards of a half million dollars to his widow, Mrs. Anita H. Haggary Morrell. It was disclosed in Surrogate's Court today.

Morrell died at his home here last Feb. 27, after a long illness.

HOOVER TO MAKE FEW CHANGES IN U. S. EMPLOYES

Continued From Page One.

mott of Topeka to the bench of the new Tenth Circuit.

Col. Charles A. Lindbergh has been suggested by many for the Commerce Department aeronautical post. A large number of his proponents have advanced the idea that, in addition to his qualifications for the office, it would be an excellent thing for aviation if he could be given a position which would lessen the amount of time he spends in the air; thus minimizing the chances of a serious accident.

SELLERS SCARED? IT'S STILL EASY TO GET A DRINK

Few Downtown Saloons Closed as Result of Jones Law, Increasing First-Offense Penalty.

While Federal prohibition officials are declaring that the Jones amendment to the Volstead act, increasing the maximum punishment for a first offense against the law by sale, transportation manufacture, import or export to five years in the penitentiary, or a fine of $10,000 or both, has frightened most of the sellers of alcoholic beverages out of the business, a reporter found otherwise in the downtown district yesterday.

It is true that some of the better known downtown saloons have closed their doors or are dispensing only soft drinks and lunches, but those that are continuing to provide liquor in defiance of this latest device of the prohibitionists are largely in the majority.

Extra Precautions Taken.

Saloon owners and bartenders generally are exhibiting a greater degree of caution, however.

Deputy Administrator Dillon says that since President Coolidge signed the Jones Amendment last week his men have been unable to buy drinks in places where they had little difficulty being served before. This is not surprising, as many of the bartenders are refusing to sell old cash customers who bring strangers into the places with them, unless the old-timer can offer convincing proof that his friends are not prohibition agents.

The Jones amendment is the topic of most of the conversation about the barrooms. What will be its effect? What will the two local Federal Judges do about it? Questions that will not be answered in this district until next fall at the earliest.

There are now 500 liquor cases on the docket of the courts to be disposed of before any action could be taken under the new law. All but a few of these cases were placed on the dockets by the filing of criminal informations and they, therefore, are misdemeanors.

Must Obtain Indictments.

To invoke the extreme penalties of the Jones amendment, it will be necessary for the prosecutors to submit the evidence against offenders to a grand jury and obtain indictments, the penalties under the amendment making the offense a felony.

An indication of what may be expected of Judges Faris and Davis in administering the new provision of the law might be taken from their attitudes in imposing sentences under the old provisions.

For the last six years the maximum punishment for second offense by sale of liquor has been five years in the penitentiary or a fine of $2000, or both, equal, except as to the amount of the fine, to the drastic provisions of the Jones amendment for a first offense.

Jail Terms General Rule.

While the courts habitually look with less favor on a second offender than a first offender, neither of the Judges here, who have received many pleas of guilty to second offenses by sales, have seen fit to sentence the offenders to the penitentiary. In fact, jail terms of 60 or 90 days, have been the rule.

Prohibition authorities say bartenders and workers at stills are demanding largely increased wages for the added risk they are taking in view of the Jones amendment. Certain it is the courts will severely punish moonshiners. And those who happen to be aliens may look forward, if they are caught and convicted, to deportation.

HOHENTHAL MURDER CHARGE IN DEATH OF GIRL DISMISSED

Case Will Be Investigated Further by Grand Jury, However, Prosecutor Says.

Special to the Post-Dispatch.

HILLSBORO, Mo., March 8.—The charge of second degree murder against Sol Hohenthal, wealthy retired De Soto merchant, in whose apartment there Miss Pearl Petoskey, St. Louis beauty shop owner, was found shot to death Dec. 2, has been dismissed but will be investigated further by a grand jury in May, Prosecuting Attorney Charles W. Green said today.

Hohenthal had taken Miss Petoskey from St. Louis to his apartment in De Soto. She later was found dead with a bullet in her right temple. Hohenthal, who said he was asleep in another room, expressed the belief she had committed suicide.

Former Prosecuting Attorney George V. McCormack swore to a warrant charging Hohenthal with murder, the prosecutor expressing doubt that the young woman had shot herself. Hohenthal was acquitted at a preliminary hearing, whereupon McCormack issued a new information and held him under $10,000 bond. It was this charge that was dismissed by Green, the Prosecutor who succeeded McCormack. Green explained that Attorney General Shartel had ruled the second information was illegal.

ZEPPELIN STOWAWAY PLANS TO BECOME AIRPLANE PILOT

Clarence Terhune, Graf Zeppelin stowaway, is through with the stage and is seriously considering becoming an airplane pilot.

The former caddy, found seated on a sunny bench at Lambert-St. Louis Field yesterday, said he had completed his last contract in a Chicago theater last week. "I don't like stage work," "Red" said. "I don't believe that I have stage fright, but I just don't like the work."

Two Sentenced for Bank Robbery.

BOONVILLE, Mo., March 8.—Thurman Blackmore and Marshall Godsey were convicted here last night by a jury in Circuit Court of participation in the $4450 robbery of the Knobnoster Bank last March 15, and sentenced to 10 years each in the Missouri penitentiary. The convicted men have 10 days in which to ask for a new trial.

ONCE READY TO PLEAD GUILTY, NOW IS FREED

Eugene Wysocki Robbery Charges Dismissed, One Witness Dead; Other Unfound.

Two robbery charges against Eugene Wysocki, 25 years old, who offered to plead guilty last November if assured of a parole, were dismissed by Assistant Prosecuting Attorney Herbert Bryant of St. Louis County at Clayton today.

The offenses occurred in 1922 but Wysocki had jumped a bond early in 1923 and remained at liberty for five years. He was recaptured last November. Bryant explained that the prosecuting witness in one case was dead and that the other could not be located.

In June, 1922, C. W. Paton, 2343A Wash street, was held up in St. Louis County by two men who took his automobile and $6. In December, 1922, Mrs. Anna Deuerbusch, living at the Memorial Park Cemetery on Lucas and Hunt road, was beaten and robbed by three men who invaded her home.

Wysocki, who had been arrested 10 or 12 times and had served a term in Boonville Reformatory, was identified in both cases. In the latter case, Joseph Blaski and Theodore Janis, jointly charged, pleaded guilty and were sentenced to five-year prison terms.

After his arrest in November, Wysocki appeared with an attorney before the Circuit Judges and offered to plead guilty on the condition that he be paroled. The offer was refused. Investigation by the Prosecuting Attorney's office showed that Paton had moved and that Mrs. Deuerbusch was dead.

An automobile theft charge is still pending against Wysocki, the complaining witness being Mrs. Deuerbusch's daughter, Mary, who was held up and robbed of her car as she drew up to her mother's home the night of the robbery there.

FIRE DESTROYS GARAGE IN COUNTY, LOSS IS $15,000

Blaze at Manchester and Rock Hill Roads Attributed to Crossed Electric Wires.

Fire, believed to have started from crossed electric wires, destroyed a garage at Manchester and Rock Hill roads, St. Louis County, last night with a loss estimated at $15,000.

The garage was owned and operated by Fred VanderMader, who occupied quarters in the rear of the building. The second floor was used as living quarters by the family of VanderMader's son, Henry. Fire apparatus from Brentwood, Maplewood and Richmond Heights went to the scene, but it was found impossible to employ pumpers, due to lack of water and chemicals proved ineffective.

The fire was discovered at 7:30 p. m. by the elder VanderMader, and burned until midnight. Damage to the building was placed at $6000, the other damage being to machinery and automobiles in the garage.

A New Home For JayBee Styles

The same clever JayBee creations, the same fine JayBee quality, the same conscientious management, the same courteous service . . . but in a beautiful new store . . . and at a NEW POPULAR LOW PRICE!



$5.50 Every Pair!



New

For you—396 new Jay Bee Style Creations . . . Every size and width, and material . . . Every style and height heel represented . . . Every new Spring shade: Lipstick Red, Sky Blue, Baby Pink, Sea Green, Parchment, Orchid, Lido Sand, Tawnette . . . and every other imaginable shade and combination!

Berland's BEAUTIFUL SHOES

New Shoeland

410 N. Seventh St. Opposite Ambassador Building

[New Jay Bee Hose $1.35]

100% Pure Wool — ALL ONE PRICE — 5th Ave. Tailored!

$22.50

GOLDE
5th Avenue
CLOTHES

If It Were Not for These Ten Economy Points You'd Pay $15 to $20 More for GoldE Clothes!

1. Manufacturing our own clothing and selling direct to you.
2. Selling for cash only.
3. $5,000,000 buying power secures quality woolens at rock-bottom prices.
4. One low price without end-of-the-season sales.
5. Perfect-fitting clothes that do away with alteration expenses.
6. No insistent, high-priced salesmen.
7. No extravagant fixtures.
8. No deliveries.
9. Tremendous volume of sales due to 40-store outlet.
10. Ten times faster turnover of merchandise than the ordinary retail store.



Unequaled Selection of Brand-New Spring Suits and Topcoats. Every Style, Color, Fabric — All $22.50.

Honestly, we believe that GoldE Clothes this Spring cannot be duplicated for less than double their price. Come in and convince yourself—choose from hundreds of garments, all in your correct size, all master designed and tailored to fit perfectly.

We've made it unnecessary for men to pay a bonus for good clothes and our remarkable growth shows how good dressers have taken to Fifth Avenue Style for $22.50.

No Charge For Alterations

Open Saturday Night Until 9 O'Clock



Direct From Our 5th Ave. Tailor Plant to You Thru 40 Big Stores!

Sizes for All Builds! —Complete Assortments for Stouts, Shorts, Slims—$22.50

No high-pressure salesmanship is used in any GoldE Clothes Shop. Our one price of $22.50 is not used as "bait" to get you into the store and then embarrass you into buying a higher priced garment. GoldE Clothes sell themselves!

GOLDE CLOTHES SHOP

S. E. Cor. 6th and Olive St.

East St. Louis Store, 136 Collinsville Ave. Al G. Bruce, Mgr.

ST

EAST

Junior-Miss in Easter

Furred and Furless ...

$25 to $

These Coats echo the ve furs that grown-ups are gi Spring! The Coat with a of fur, sketched at right, fashionable dress styles sho nel and kashana woolens. M those "details" that make shown . . . together with Tweed Topcoats.

Junior-Misses' Ens coat and silk frock, and skirt and silk blou



$39.50

New Shoes and Jun

The Four Smart Add Interest to

BELLAIR—Tan Calf Oxford smartly trimmed with imitation reptile. Sizes, 2½ to 8, $6; 11½ to 2..... $5

PATSY—A new buckle style in patent leather, with cutout at side and medium covered heel. Sizes 2½ to 8.. $6



See Our Other Announcements on Pages 18, 19, 22 and 29

STIX, BAER & FULLER
GRAND-LEADER

EASTER FASHIONS for YOUNG PEOPLE

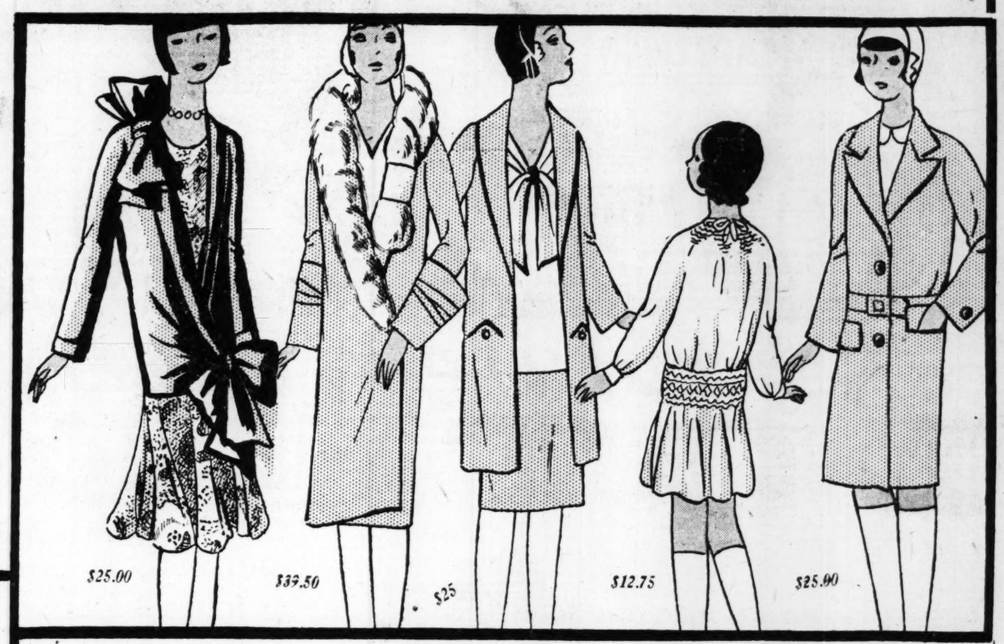
Junior-Misses' Coats in Easter Variety!

Furred and Furless . . . Tailored & "Dress"

$25 to $59.50

These Coats echo the very fashions, fabrics and furs that grown-ups are giving preference to this Spring! The Coat with a shawl collar and bow of fur, sketched at right, is an example of the fashionable dress styles shown in broadcloth, flannel and kashana woolens. Many furless types with those "details" that make a coat smart are also shown . . . together with a smart collection of Tweed Topcoats.

Junior-Misses' Ensembles with wool coat and silk frock, or with wool coat and skirt and silk blouse, $25 and $39.50.
(Third Floor.)





Soft Visca Hats . . . A Popular Favorite!

$5 and $10

Because it lends itself to the soft folding and manipulation that this season's modes demand, Visca is of special interest in this season of straws! Featured in our $5 and $10 price groups are many styles in Crochet and Perle Visca, with small brims, with felt combinations, folded brims, off-the-face brims and countless new details! Black, navy and Spring colors. Large and small sizes.

The "Whoopee" Printed Hat for junior-misses . . . is new, smart and an exceptional value at ..... $3.95!

Other junior-miss Hats, $2.00 to $8.50
(Third Floor.)



Our "Felice" Frocks

For Junior-Misses, Feature New Fashions

$16.75 and $25

There are no frocks quite like our Felice Frocks! The jacket-dress sketched is an entirely new version with a sleeveless chiffon frock and a taffeta jacket with perky bows! Other Felice Frocks are for other occasions . . . Printed Silks, Flat Crepes and Georgettes in sizes 13 to 17.

Girls' Easter Coats

An Exceptional Choice! Sizes 6 to 14

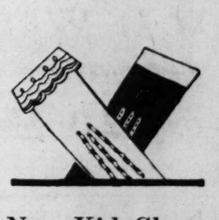
$19.75 and $25

Whatever the type your Easter Coat is to be, you're very sure to find it here in these two groups . . . for the Girls' Store has provided Tweed Coats and smart styles in plain woolens! Some are fur trimmed. Some are plain. Some feature unusual details of seaming, pockets, collars. Spring colors.



Special—Smart 10-Rib Umbrellas

For the rainy Spring days—Umbrellas of mercerized cotton and Gloria silk-mixture in colors and black with self tape and wide borders. Handles in amber color and decorated effects. Very specially priced at **$1.95**
(Street Floor.)



New Kid Gloves Specially Priced

Just the Gloves for your new Spring costume! They are fashioned of soft pliable kid skins, in black and colors, with embroidered backs, bandalette and novelty cuffs. They are exceptional values, pair **$1.95**
(Gloves and Square 22.)

Girls' Easter Frocks of Silk . . . $12.95

You can make no smarter choice for your Easter Frock than a Smocked Dress in bright or dark-colored silk crepe. Other Dresses of silk in gay new Spring colors, feature handwork, smart collars and cuffs, and other details. Other Smocked Dresses, sizes 6 to 14, $19.75 and $25.00.

Girls of 6-to-14 Wear Spring Ensembles, $25

A woolen coat over a printed or plain silk frock is one of the smartest forms of the Ensemble . . . the model sketched, $25. Two-piece Ensembles with a tailored jacket or a 7/8-length coat, and a pleated skirt on a bodice top. In navy, cheviot or bordered tweed. (Third Floor.)



Misses' Spring Coats With Bows, Capes Scarfs, and Flat Furs, $39.50 & $59.50

There is probably no other fashion purchase of the season more important than your Spring Coat . . . and the Misses' Store is prepared to give authentic fashion-advice with this collection of new styles. The furs . . squirrel, broadtail, fitch, monkey . . . are favorite ones this season. The materials . . . broadcloth, kashana and covert are the important fabrics. The colors . . . middy blue, beige, black and gray are those given preference. Two models from these groups are sketched at left.

(Misses' Coats in Sizes 14 to 20 . . Third Floor.)

Van Raalte Hosiery With Clock or Anklet

$2.50

Ultra-smart are these two new Hosiery fashions that are presented in St. Louis for the first time. Full-fashioned of sheer chiffon, with double soles and picot edge silk tops, these Hose are distinguished by Persian clocks in beautiful soft colorings or by a dainty lace effect for the left ankle. They may be chosen in the newest shades for Spring. (Hosiery—Street Floor.)

New Shoes for Misses and Junior Girls

The Four Smart Models Sketched Add Interest to Spring Costumes

BELLAIR—Tan Calf Oxford smartly trimmed with imitation reptile. Sizes, 2½ to 8, $6; 11½ to 2..... **$5**

JOYCE—A smart patent leather with medium covered heel. Sizes 2½ to 8, $6; sizes 11½ to 2, with low heel..... **$5**

PATSY—A new buckle style in patent leather, with cutout at side and medium covered heel. Sizes 2½ to 8.. **$6**

MIAMI—Oxford, fashioned of dark smoked elk short wing tip and saddle of brown gristle sole and heel, 2½ to 8.... **$6**
(Second Floor.)





The Teen-Age Garter Belt

The Garter Belt sketched, fashioned of flowered brocade with sections of elastic, permits that absolute freedom of movement so necessary to the happiness of the young girl **$1.00**

Dainty Bandeaux of ribbon and lace $1.00
(Corset Salon—Second Floor.)

Boys' Ruffwear Suits

With Two Pairs of Golf Knickers **$11.98** *In New Patterns and Weaves*

Exceptionally well tailored and styled correctly for Spring, these Suits for boys of 6 to 16 are made of imported all-wool fabrics, in a variety of carefully selected patterns. Each Suit has two full-cut golf knickers, and all seams are reinforced to insure longer wear.



New Shoes for Boys Are "Just Like Dad's"

These Oxfords are in mannish types, sure to please the little as well as the bigger boys. Made of sturdy calfskin, in black and tan. Boys' sizes 11½ to 13½, $5, larger boys' sizes 1 to 6, $6.
(Second Floor.)

Spring Topcoats

—in a pleasing selection of new Spring patterns in tan, gray and fancy mixtures. Made of all-wool fabrics. Sizes 2 to 10 years..... **$7.98**

Boys' Blue Suits

Fine imported-cheviot Suits with two full-cut golf knickers, and double-breasted coat. Sizes 6 to 16 years..... **$14.98**
(Boys' Own Store—Fourth Floor.)



ailored!

n of Brand-New
pcoats. Every
— All $22.50.

eve that GoldE
cannot be dup-
n double their
convince your-
undreds of gar-
correct size, all
d tailored to fit

cessary for men
ood clothes and
wth shows how
taken to Fifth
2.50.

t Until 9 O'Clock

No high-pressure salesmanship is used in any GoldE Clothes Shop. Our one price of $22.50 is not used as "bait" to get you into the store and then embarrass you into buying a higher priced garment. *GoldE Clothes sell themselves!*

Here is a condensed story of

Many of these items also on sale at Nugents Uptown Store, Vandeventer and Olive.

NUGENTS NINE DAY 56TH SALE ANNIVERSARY

For The W

Special Purchases Obtained for ... Presents Marvelous Values ...



$5.98 Party Frocks

$3.69

IN THE ANNIVERSARY SALE! INFANTS' SILK COATS $3.29

Special in the Anniversary Sale BABY BASSINETTES $3.49

IN THE ANNIVERSARY SALE! Baby Boy Suits... Girls' Dainty Frocks

$1.69

VOILE DRESSES Regular $1.59 Values 89c

MUSLIN UNDIES Unusual Values At 69c

Infants' DRES...

$19.98 STROLLERS

HIGH CHAIRS $3.98 Value $3.49

Nursery Chair Special At $2.59

HIGH CHAIR TRAYS $1.25

$14.95

NUGENTS NINE DAY 56TH SALE ANNIVERSARY

Men!

Here's the Great Clothes Buying Opportunity of the Season!

Events planned months and months ago offering Anniversary Sale shoppers extraordinary economies in quality merchandise at the right price.



Exclusive At Nugents

SMARTLEIGH FINE FABRICS—MODERATELY PRICED

Exclusive At Nugents

2 Trouser Suits & Topcoats

$25

Smartleigh Clothes for men and young men are the results of painstaking efforts on the part of foremost large National Department Stores who months ago combined their efforts to give the men of America the best two-trouser suit and topcoat value it is possible to offer at this remarkable price.

We urge you to investigate Smartleigh Clothes during the Anniversary Sale. Our salesmen are so enthusiastic ... our entire organization declares we have never presented so much real style and quality at such low prices. If you want you to be the judge yourself. Come you invest in Smartleigh Clothes your clothing problems will be at easy matter.

In single and double breasted style ... Notch or peak lapels with two or three button coats ... Tattersall or plain coats with plain or pin tuck trousers. Materials—Worsteds, cassimeres ... serges ... fine tweeds ... blue cheviots. Patterns—Blue ... tan ... grey ... stripes ... mixtures and novelty weaves. The Smartleigh Topcoats at $25 are superb values. Fine tweeds ... smooth face fabrics. New Spring overplaids ... tan ... grey ... and mixtures.

Main Floor



2 Pair Trousers

EXTRA SPECIAL

Beginning Thursday, the first day of the Anniversary Sale, we offer

125 New Spring TOPCOATS

Especially purchased group secured at unusual concessions priced to sell at

$19.50

Selected and tailored to our own specifications. Made of materials usually found in much higher priced coats. Complete size range prevails for men and young men. These models are designed and selected especially for early Spring wear and are from the newest patterns and are made of staple mixtures in grey, tan and fancy tweeds. All have guaranteed linings.

We advise early selection ... 125 Coats won't last long. You may buy them on the ten-payment plan. Remember, the sale begins Thursday.

Main Floor

A Marvelous Group of TWO-TROUSER SUITS

Especially purchased for the Anniversary Sale Quality Woolens ... Exclusive Patterns

Values to $45.00

$33

Models for Men of All Builds ... New Spring Patterns ... New Spring Fabrics

We invite comparison, for this offering of finely tailored garments and we are positive that they represent everything that a real suit of clothes should represent. In tailoring, the patterns, the styles and the woolens are the kind that you are accustomed to paying as much as $45. Each suit has two pairs of trousers and bears the closest inspection. You will find the style, the color, and the pattern to your particular liking.

BUY on the TEN PAYMENT PLAN

We invite you to share in these marvelous values during the Anniversary Sale, making purchases on Nugents ten-payment plan.

You pay a deposit and a small sum every period of ten weeks. Of course, if you have a Charge Account, charge your purchases. If you haven't a Charge Account by all means open one during the Anniversary Sale.

Third Floor

NUGENTS NINE DAY 56TH SALE ANNIVERSARY

Special Purchase at Unusual Concessions Bring This Great

SHIRT SALE!

Qualities That Sell Regularly at $1.95 to $2.50



MEN who are accustomed to wear better grade shirts will find this an opportunity to buy them at a decided saving. The assortment includes imported white broadcloths, attractively woven madras, jacquard madras in figures, stripes and all-over patterns, novelty fast color broadcloths, solid color madras, dimity cords, neat striped madras, novelty prints. Styles are collar attached, collar to match, neckband styles.

$1.29

SIZES 14 to 17

All Brand New! 3000 Shirts in the Sale

All are fresh, new arrivals. Sold at this low price because of a most fortunate purchase. Interesting new collars. New patterns! Many styles! New fabrics!

Paris Garters

Regular 25c Quality—Week Ends Good Elastic Webbing

Every man knows how excellent a make Paris Garters are and prefers them to all others. Here are the members' two at one most desirable values for economizers. Limit of 4 to a customer.

15c

Every shirt is tailored with careful craftsmanship ... with each detail exactly finished ... all are full cut and roomy. All are guaranteed fast color with the guarantee of a new shirt if any shirt fades in the tubbing.

Main Floor, North

ANNIVERSARY SALE MEN'S FURNISHINGS

Men's $1.95 Pajamas $1.35

High-grade fabrics such as broadcloths, madras, solid or novelty fast, even prints, 7-inch slipover and coat styles. Button front trimmed and tailored to fit correctly. Sizes A, C, D.

$1 to $1.50 Union Suits 79c

Broadcloths, madras, Dainty broadcloths, pajama checks and stripes ... all are full cut with taped seam holes, reinforced waistband. All sizes from 36 to 46.

75c and $1.00 Hosiery 45c

"Holeproof" lines of rayon and silk mixed. In the season's newest vertical stripes, figures and fancy checks. Many color combinations. Hundreds of pairs. All sizes 9½ to 12.

$1.00 Neckwear 55c

An unusually beautiful assortment of the season's newest patterned tie silks, in the wanted requirements. All are wash fabrics, neatness.

Men's $1.50, $2 Ties 85c

In the choicest selection of patterns and color combinations ... all are handmade and hand lined to prevent wrinkling. Choice from imported or domestic silks. Ladies want pastels and satins.

75c Athletic Shirts 48c

Finely knit, ribbed garments that will not stretch and will not of shape necessitating form fitting. All sizes.

Shorts or Track Pants 48c

High-grade broadcloth shorts made with tight waistband. A satisfactorily fitting garment. Non-shrinkable ... all sizes.

$1.50 Night Shirts $1

Genuine "Percale" checks" shuttle night shirts. A fabric noted for its supreme wearing qualities. Cut, full and full. Sizes 14 to 20.

Men's Store—Main Floor, North

$2.00 Fancy Suspenders, 69c

Anniversary Sale Men's Hats and Caps

NEW HATS *Regular $5.00 Values* $3.65

Collegiate Crushers *Regular $5.00 Values* 98c

SPECIAL! CAPS *For Men and Young Men* $1.55

Third Floor

NUGENTS NINE DAY 56TH SALE ANNIVERSARY

New Spring Silks

Spring Silks in the Anniversary Sale

... reputable mills ... of fine texture, firm weaves, ... ing requirement. In the group are radium silks, ... dat crepes and suede flat crepes

K CENTER OF ST. LOUIS Offers ... $3.50 QUALITIES

$1.98 YARD

Faille Canton and Flat Crepe $2.49

Featuring the assortment of all staple crepe ... Included in all the newest Spring shades including ivory and black. 40 inches wide.

EXTRA SPECIAL Imported Japanese PONGEE 31c

Imported Japanese Pongee, 36 inches wide. Ideal for ... Spring dresses ... Comes in all the wanted shades.

Rockingham TEA POTS *Values Up to $1 in This Group Anniversary Sale Price* 59c

Imported English earthen ware, two desirable shapes and designs to choose of 6, 8 or 10-cup sizes. Unusual values at this special Anniversary price

SALE 4000 Pcs. GO... Gold Encrusted GLASSWARE *Only 500 Pieces in This Group Values Up to $3.50*



Beautifully shaped with light cut design and decorated with 24-karat gold encrustation ranging from 1 to 1½ inches ...

Included are: Cream & Sugar, Sandwich Trays, Candle Sticks, Console Bowls, Fruit Bowls, Cake Plates, Cheese & Crackers ... and others

$1.79

NUGENTS NINE DAY 56TH SALE ANNIVERSARY

10,000 Pairs of New Hosiery

A Tremendous Assortment—New Colors—Full Fashioned—Various Style Heels



Full Fashioned Hose

Picot or PlainTops ... Every Pair Perfect ... Silk Top to Toe Sheer Chiffons

3,000 Pairs Regular $1.75 Sizes 8½ to 10 All New

$1.27

Sheerweight Chiffon Hose Pointed Heels

Picot Top and Plain Tops All the 56 Anniversary Colors

Special 99c Pair

If Perfect Would Be $1.95

There have are the slight "irregulars" of a very well known brand. The irregularities are so slight that even the closest observer can detect them. They are full-fashioned of very sheer chiffon. Sizes 8½ to 10.

The New Spring Colors

Full Fashioned SILK HOSE

$2.00 to $1.65 Values Anniversary Sale At

Special $1.18 Pair

Boys' and Girls' Sport Socks 35c, 50c Values 27c

Children's Full Socks 25c, 35c Values 19c

1,500 Pair Full-Fashioned Semi-Service Weight

Regular $1.50 Values—In the Anniversary Sale At

Women's full-fashioned, semi-service weight. With light reinforcements. The weight of comfort and service. Black, new beige, Alabama and Nugents Uptown Store, North.

$1

The Product of A Well Known Maker!

SILK GAUNTLETS

Especially Purchased and Priced for This Great 56th Anniversary Sale

$1.39, $2.00 and $2.50 Values

Plain Tailored ... Fancy ... Lace Trimmed ... Novelty Styles ... Spring shades ... long and short styles ... Sizes 5½ to 7½.

$1.19

Washable Chamois Suede Fabric Gauntlets Regular $1.50 and $2.00 Grades 89c

Washable Suede Fabric Slip On Gloves Regular $1.25 Grade 79c

All Anniversary gloves are full fashioned. Pretty and tailored styles. Popular shades.

A Special Purchase for the 56th Anniversary Sale—These "TREFOUSSE" GAUNTLETS *Only 850 Pairs—They Should Sell the First Day*

EXTRA SPECIAL! $2.95 VALUES $1.95

Fine, fill-fit, imported Kid Gauntlets in the season's most wanted shades. Two-clasp style. Sizes 5½ to 7½.

"TREFOUSSE" GLOVES Kid Gauntlets $3.95 Value $2.95

French fill-fit gauntlets of soft, pliable kid. Two-clasp style. Black, white, tan, brown, beaver, grey, navy, green, wine. Sizes 5½ to 7½.

Main Floor, North

NUGENTS NINE DAY 56TH SALE ANNIVERSARY

54-In. Scranton Panels

Extra Wide Panels That Usually Sell for $4.98 Are Grouped Together for Our Value-Giving 56th Anniversary Sale



$2.54 Each

There is a wide selection of shadow and two-tone designs in these high quality panels. All are stamped at bottom and finished with deep, lustrous fringe. Quantities are sufficiently large of each design so that matching may be guaranteed. An amazingly low price for curtains of this high character.



$2.00 Panel Marquisette PANELS $1.48 Ea.



$1.98 and $2.50 Shadow Panel CURTAINS $1.44 Pr.



$2.00 Yard Multi-Colored DAMASKS $1.97 Yd.

Exquisite quality, unusually beautiful in design and coloring. Suitable for overdrapes, bedspreads, etc. 50 inches wide.

$2.00 Fringed Shadow PANELS $1.78 Pr.

Special $4.95 and $5.98 Lustrous Panel CURTAINS $3.66 Pr.

$4.00 Value Luster Panel CURTAINS $2.87 Pr.

$2.00 Value—50-In. Sunfast DAMASKS $1.17 Yd.

500 Tucked Marquisette PANELS 97c Pr.

Regular $2.75 Dotted Criss Cross Curtains

Ware Specially Priced in the Anniversary Sale

$1.88

Made of sheer quality dotted marquisette with point of tuscan dot. Wide full ruffle and top ruffle. Hang and ivory colors. 60 inches wide at top.



$4.95 & $5.75 Embroidered Criss Cross Curtains

The 56th Anniversary Sale Brings This Worthwhile Economy

$3.54 Pair

All the wanted colors ... also beautifully embroidered figures on a splendid quality French marquisette. Items with plain hem and fancy lace edge. Others with 2-inch ruffles in all colors. All with wide ruffle and fancy overlay ruffle.

Third Floor, West

$1.15 Holland SHADES 57c

Complete. Mounted window shades in colors of hair, green, tan, white and cream. Size 36 inches wide by 6 feet long.

WALL PAPER AND PAINTS

Novelty Papers 19c roll

Lacquer Quart Size $1.19

30-INCH ROUGH PLASTER 49c

Wood Papers 27c

House Paint Gallon $1.59

Special—$1.49 Velour Valancing 69c Yard

Third Floor

NUGENTS NINE DAY 56TH SALE ANNIVERSARY

Another Demonstration That Asserts Nugents

RADIO SUPREMACY

Three Outstanding Values in the Anniversary Sale

WITHIN six weeks we have sold more than one thousand of these sets. They are giving the greatest measure of satisfaction. By reason of this purchase we are able to offer these



NATIONALLY KNOWN RADIOS

the name of which we are not permitted to publish—the name that is well known to every radio fan and in no every set

Complete With 7 Tubes Including Rectifier and Utah Dynamic Power Speaker for

$100

The Reputation of This Radio is Nation-Wide ... the Name is Known to Every Radio Fan

THE RECEIVER has just one tuning knob. Illuminated dial and is unsurpassed for selectivity and distance. See the beautiful cabinet ... hear the seven-tube, including rectifier, Neutrodyne receiver ... Listen to the marvelous tone quality of the Utah Dynamic Power Speaker.

PAY $15 CASH—$3 A WEEK

Put your charge account. Buy on the Month Plan or Club ... to suit with the latest model ... hear the most popular radio in the city ... arrange for one of these Radios out of your extra-the-month budget.



A New Sensation! This Nationally Known Radio

Complete with 7 Tubes, including Rectifier and Utah Electro Magnetic Speaker

COMPLETE $77

Mounted in the Beautiful Walnut Cabinet Shown at the Right

The speaker, the tubes and the set are sold separately by the manufacturer as well as by Nugents.

PAY $12.50 CASH

And the balance may be arranged ... in payments of $2.50 weekly.

NINE-TUBE SET

Complete With Tubes Including Rectifier and Utah Dynamic Power Speaker

$127

Of latest design and represents the height of radio development. A set unsurpassed for selectivity, tone, volume or distance. The beautiful cabinet is equipped with 7-tube seven-tube standard and a complete set of tubes. Operates on either A.C. or D.C. current. All parts are fully guaranteed by the manufacturer and by Nugents.

PAY $20 CASH

... and $4.00 Weekly on the Month or Club Plan

NUGENTS NINE DAY 56TH SALE ANNIVERSARY

$69.50 Wilton RUGS

A Closely Woven, Wool Wilton Rug is Offered at Emphatic Savings in the Anniversary Sale



$49

9x12 Seamless AXMINSTERS $23

WILTON RUGS *A Most Unusual Value At* $59.50

9x12 Feet Size AXMINSTERS $41

$75.50 Seamless WILTONS $56

27-Inch Axminster STAIR CARPET *Regularly $2.00 Yard* $1.66

Extra Special $3.95 AXMINSTER RUGS

With heavy sun. 27x54-inch size. To designs and colors to harmonize with rugs in ... Some are imported.

$2.29

9x12 RUG PADS Special $7.88

$1.19 RAG RUGS Special 68c

9x12 GOLD SEAL Congoleum RUGS

At Pronounced Savings in the Anniversary Sale

$6.98

$4.50 BISSEL SWEEPER

Specially Priced in the Anniversary Sale At

$2.95



WARDROBE TRUNKS $16.98 Value

$29.50 to $34.50 Wardrobe Trunks, $22.98

Women's Hat Boxes, $2.49

Men's and Women's TRAVELING BAGS $2.98

Gladstones, Suitcases

$5.98

GOLF OUTFITS $5.98

$1.65 LINOLEUM *Extra-Heavy Inlaid Quality Specially Priced for Anniversary Sale, Sq. Yd.* $1.19

$1.49 Inlaid Linoleum 97c

$1.00 Four-Yard Wide Cork LINOLEUM 68c

OVAL RAG RUGS 58c

Third Floor

ST. LOUIS BEST VALUES—FURNITURE

Special purchases for the Anniversary Sale bring unlimited savings to thrifty home makers. Hundreds of weatherstand specials.

Take 18 to 30 months to pay ... Buy on the Nugents Month Plan ... Pay a small amount each and the balance in convenient weekly or monthly payments.

Deliveries made within 25 miles of St. Louis



Occasional Chairs $45.00 Values $29.75



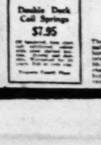
END Tables $1.45



Four Poster Beds $16.75



Cotton Felt Mattresses $18.00 Values $12.75



Double Deck Coil Springs $7.95



Living Room Suites

Two Pieces ... A Remarkable Value

$169.50



Bed Davenport Suites

Newly Carved Walnut Panel With Velour Seats

$139.75



$252.00 9 PIECE DINING ROOM SUITES

$189.75



5-PIECE BREAKFAST ROOM SUITES

$29.75



$245 4-PIECE BED ROOM SUITES

$187.25

4-PIECE BED ROOM SUITES, SPECIAL

$139.50



Boudoir Chairs $10.50



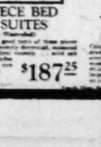
Magazine Stands $2.69



Radio Benches $2.95



Secretary Desk $47.50



Gate Leg Tables $19.75

NUGENTS NINE DAY 56TH SALE ANNIVERSARY

GIRLS' COATS

Specially Purchased Group Offering the Utmost in Style, Quality, Value ... All Are Featured at Values At

Regular $14.95 Qualities

$9.85

COLORS: Tans, Greens, Blues, Navys, Wines, Blacks, Mixtures.

STYLES: ...



Children's Low Shoes

$3.98 Value $3.29

$2.98 Value $2.69

In the Anniversary Sale

Girls' SKIRTS $2.69

SWEATERS $1.69



IN THE ANNIVERSARY SALE Silk Frocks For Girls 2 to 14 Years

$7.85

IN THE ANNIVERSARY SALE Wash Frocks For Girls $1.59



UMBRELLAS Regular $1.98 Values $1.39

Women's $3.50 Umbrellas $1.98

Women's $2.50 Umbrellas $1.98



ANNIVERSARY SALE PRESENTS THESE 3 Unusual Groups Millinery!

$3.45

at $6.45 Worth $5 to $7.50

at $9.45 Worth $10 to $12



$33

Pathex Movie Outfits

Complete for Taking and Showing of Home Movies

$33

SHOE REPAIRING

THE complete 56th Anniversary thirty-two page bulletin which has issued for the occasion. Little more than half the pages are here reproduced. The type is small but the values are There are saving opportunities in every department—on every counter. Anticipate your Spring needs—Buy and

NINE DAY 56TH SALE ANNIVERSARY

New Spring Silks

Spring Silks in the Anniversary Sale

K CENTER OF ST. LOUIS Offers ... $3.50 QUALITIES

$1.98 YARD

Faille Canton and Flat Crepe $2.49

$2.88

tiful Wash Fabrics

...s of 79c to $1.00 Yard Values—Cotton ...tas, Broadcloths and Shirtings—

...ured Anniversary Sale Price

59c YARD

Rayon Sports Satin, 59c

Rayon Taffeta, 59c

Fine Broadcloths, 59c

w Spring Dress Goods

Particularly Low Priced for the Anniversary Sale!

$2.98 and $3.50 COATINGS $1.98

$1.98 Wool FRAMOSA $1.59

$1.98 Sun... CHALLIE 98c

NUGENTS NINE DAY 56TH SALE ANNIVERSARY

ANNIVERSARY SALE SPECIAL!

100-PIECE DINNER SETS

Regularly Priced $32.50

$24.95

Newest shape semi-porcelain ware with popular flat rim plates, modeled after the highest priced English china. The decoration is a colorful floral design on ivory. Complete service for 12 persons

56th Anniversary SALE IN Bar...

Men's Dress Trousers $2.22

SPECIAL PUR... Suits--Toc... Buy On The Up-Payment Plan 2 SUITS OR TOPCOATS OR OVERCOATS

Men's $1.29 Khaki Trousers 98c

$1.49 Coveralls $1.29

$1.29 98c

1800 'Wear Piece' SHI...

NEW STY... 35 NEW PA...

Coat Style

Men's Shirts 59c

Men's P...

TOPCOATS $12

WASH SUITS 49c

WASH SUITS 85c

Tremendous FOUR-PIECE SUITS Values to $5.98 $5.00

ry of NUGENT'S 56th Anniversary

HE complete story of Nugents
56th Anniversary Sale is told in the
rty-two page bul- letin which has been
ued for the occa- sion. Little more than
f the pages are here reproduced.
e type is small but the values are big.
ere are saving op- portunities in every
partment—on every counter. An-
ipate your Spring needs—Buy and Save.

STORE HOURS—9:30 A. M. to 5:30 P. M.
SATURDAYS—9:30 A. M. to 6:00 P. M.

NEW SPRING COATS AND DRESSES

On Our SECOND FLOOR



200 Marvelous Dresses in the Anniversary Sale

DRESSES

A Group That Presents the Season's Newest Styles As Well As Outstanding Values for the 56th Anniversary Sale

$16.75 to $19.75 Values — $12.95

$25.00 to $35.00 Values — $19.75

A VERY remarkable collection of new Spring models that will measure up to every exacting requirement for daytime wear. In styles that are highly desirable for business, afternoon and informal wear

MATERIALS: Flat Crepes, Crepe Elizabeth, Crepes Chiffons, Prints, Georgettes, Novelty Silks

COLORS: Greens, Rosetone, Navy Blue, Light Gardenia, Taupe, Navy

EACH frock in this group seems prettier than the preceding. And the number of styles is so great women of every type will find becoming styles. One and two-piece models, ensembles, straight and Princess modes.

MATERIALS: Flat Crepes, Chiffons, Prints, Georgettes, Printed Crepes, Canton Crepes

COLORS: Lake Blue, Rosetone, Navy Blue, Green, Tan, Gray, Pastel Shades, Prints, Navy

Misses' 14, 16, 18—Women's 38 to 44—Stouts 46 to 52

SALE ON THE SECOND FLOOR



2000 New Spring

DRESSES

An Unusual Collection of Styles, Colors, Silks In One Marvelous Group, priced to Sell at

$8.95

AS SOON as you see these dresses you will recognize that they are not the usual type of dresses sold at $8.95. They will exceed your expectations in the fineness of the silks . . . the variety of the styles . . . the assortment of the colors and color combinations . . . the complete size and style range that conforms both the petite miss and the woman of average figure and the larger proportioned woman.

Complete Sizes — MATERIALS: Failles, Satins, Flat Crepes, Prints, Georgettes, Crepe Elizabeth, Novelty Silks — THE STYLES: One and two-piece styles, straight-line models, flare, pleated, tunic, panel, bolero, circular flare and many other fashionable novelties — NEW COLORS: Pastel Shades as well as Navy, Black and Dark Street Colors

Sale Starts Thursday---NUGENTS Second Floor



Specially Purchased for the Anniversary Sale, 2000

COATS

3 Marvelous Value-Groups in This Sale Offer New Styles, High Type Materials, Summer Fur Trimmings at Very Low Prices

$29.50 to $39.50 Values — $23.50

$39.50 to $49.50 Values — $33.50

THESE coats foretell styles that will be prominent in the mode for the new season. The plans of every Spring wardrobe include at least one coat this Spring . . . to be worn with the individual frocks or to be combined with one or more new dresses for the ensemble.

MATERIALS: Broadcloths, Polaire Cloth, Suedine, Velours, Tweeds, Wools

For Trimmings: Cuffs, Collars and yokes trimmed with natural furs, Metallic Cloths, Collar and Cuff Sets of Fox, Squirrel, Caracul, Wolf, Kolinsky, Beaver, Opossum

FINE quality fabrics make them appearance in these coats. They are styled for dress and for better occasion sports wear. Many of the models follow the furless mode . . . others choose fabric throw collars, with cuffs or front panel finished with a Summer fur

MATERIALS: Rich Failles, Velvety Failles, Satins, Cloth of Velour, Duvetyn, Suedine

COLORS: Black, Tan, Rose Beige, Navy, Rose, Two-Tone Effects

Misses' 14 to 20—Women's 38 to 44—Stouts 46 to 52

Gorgeous Dresses

A Style Event as Well as a Sale of Very New Spring Models—Including the Ensemble in Many New Versions—$35.00 to $49.75 Values

COMING at the opening of Spring women may choose from the styles that are establishing the fashions for the new season. Their touches of individuality are most charming . . . appealing to women to whom the details of a garment are intriguing.

Printed Flat Crepes and Georgettes, Sheers, Failles, Flat Crepes and Canton Crepes, Combinations of Prints with Plain Shades, Flat Crepes and Crepe Romaine, Chiffons, Crepe Romaine, Georgettes, Failles, Flat Crepes and Canton Crepes, Navy Prints, Large and Small Prints, Prints on Light and Dark Grounds, Navy Blue, Black

Misses' Sizes 14, 16, 18—Women's 38 to 44—Larger Women's 46 to 50

SALE ON THE SECOND FLOOR

Marvelous Coats

Exceptional Values in These $59.50 to $69.50 Coats in the Anniversary Sale At

$43.50

MANY are sample garments, offering the most advanced styles, the finest workmanship, carefully selected fabrics and furs at a really low price. All are exceptionally well made and worth another time the sale price . . .

Coats of Fine Broadcloths, of Silk Duvetyne, of Silky Failles . . . Coats in Navy, Black, Tan, Rose, Green and Fuchsia . . . Coats of all Black . . . Coats of Scotch Shadow Cloth . . . Coats of Two-Tone Effects

Misses' Sizes 14 to 20—Women's 38 to 44—Larger Women's 46 to 52

SALE ON THE SECOND FLOOR















Satura—*Last Day of the*

RAYON EXHIBIT

An exhibit u will enjoy to the very . A display of Rayon ga nts . . . and fashion show ith lecture by

Miss Anne ight of the Rayon stitute

THIS exhibition of Rayon its various uses is surprisingly entertainin and educational as well. On the balcony of t Music Hall you will find assembled articles fr various shops of the store, composed whol or in part of Rayon.

Fashion Show at 3 'Clock

in the Music Hall, with professiona models and girls from the Junior League of St. Louis. Garments created by the leading d igners of Europe and America are worn . . . a vondrous array.

Mrs. W. J. Ellis, representative of the League of Women Voters of St. Louis, will present the introductory talk.

Youths' Blue Suits

For Easter, Feature the "Vanfield-Hi."

$25

With Two Pairs of Long Trousers



BLUE cheviot and blue flannel Vanfield-Hi Suits . . . with two-button collegiate coat, Tattersall vest and two pairs of pleated trousers . . . in other words, all that is desired.

Other Blue Suits **$22.50 to $40**

Prep Shop—Second Floor.

Boys' Blue Suits



For Easter Should Be "Vanfield-Jr."

Of Blue Cheviot . . **$15**

THESE Vanfield-Jr. Suits have two pairs of pleated golf knickers and Tattersall vest and are tailored expressly for us—embodying a style and quality that always pleases—the single-breasted, two-button coat featured. Sizes 6 to 17.

Other Blue Suits, $20 to $35

Boys' Shop—Second Floor.

Boys' Oxfords

$5



GOOD-LOOKING, sturdy black calf Oxfords with rubber heels. Made for boys who give their shoes hard wear. Sizes 1 to 6. The same style in tan elk.

Boys' Shoe Shop—Second Floor.

Scruggs-Vandervoort-Barney

HOURS OF BUSINESS: DAILY 9:00 TO 5:30—SATURDAY 9:00 TO 6:00

OLIVE AND LOCUST, FROM NINTH TO TENTH

Really Smart Hats

Are What You Want — and Did You Know That Vandervoort's Offers Them in Wide Selection at **$5**

THIS is but one of our Millinery specialties—and mighty pleasing these Hats are to those who want style at a minimum cost. See these many felts, viscas, embroidered failles and felt combinations early Saturday.



Head Sizes and Styles for All

Tailored Millinery —Third Floor

Misses' Spring Coats

Invite With Two Very Special Prices

$39.75 and $59.75

EVERY Coat represents a splendid saving—and every Coat is in a youthfully smart new mode —some quite dressy, others being ensemble Coats to help form the complete ensemble. Sizes 14 to 20.

Galyac Broadtail Caracul Ermine Squirrel—and Other Furs

Misses' Coat Shop—Third Floor.





Misses' Frocks

—the Styles in Demand—at

$16.75

PRINTED ensembles in various colorings —all with short coats; also a few jacket Frocks in plain shades; other models use polka dotted silks in two-piece style and several hues—many figured prints are included. Sizes 14 to 20.

Misses' Shop—Third Floor.



In the Sports Shop—

Coats in the Sports Modes

Feature Spring's Newest Styles, at

$39.75

HERE you'll find those new colorful tweeds and mixtures—also the novelty weaves with which Spring fashions her smartest sportswear—some Coats attractive through their very plainness, others with just the proper fur touches. Sizes 14 to 42.

Sports Frocks, $25

In a Variety of New Styles for Both Women and Misses

PLAIN-COLORED crepe Frocks in the most approved sports shades—also printed Frocks in delightful styling—to say nothing of the many styles sponsored.

Knitted Frocks in dark and bright colors. Sizes 14 to 40.

Sports Shop—Second Floor.

Juniors' Spring Coats

In the Princess Shop

Feature a Choice, at .. **$25**



"COATING" the Junior of 13 to 17 is but one of the pleasures of our Princess Shop—and to this offering we ask especial attention. The Coats are of soft kashas and smart tweeds — some quite tailored, others dressier with furs. In beige, green, Copen, black, gray and middy blue.

Sizes 13, 15 and 17

Juniors' Spring Dresses at **$10 to $39.75**

Princess Shop for Juniors —Third Floor.



Announcing a Very Special Purchase and

Sale of Evening Shawls

Exquisitely and Tastefully Embroidered—

$11.95 $17.50 $27.50

THE heavy quality silk used . . . the long, luxurious fringe . . . the exquisite embroidered patterns, make them very desirable for evening wear. Striking patterns in monotone embroidery . . . large floral patterns in vivid colorings . . . Any of these Shawls will make a delightful gift for Easter or early graduation.

54-Inch Plain Fringed Shawls at $7.95

Shawl Shop—First Floor.



News of S
New Th

Scruggs-Va

LOWER-PRI



$3.95

STRAW HATS HAVE COME INTO THEIR OWN AGAIN!

With brims or clever new versions of brimless Hat Fine quality and detail of fi

Sale Of New Very Shee

Perfect! All silk! Reinforced a heel with lisle to insure added wear. O top in contrasting color. Mock fas 8½ to 10. These are unusually shee of a quality that ordinarily would erably more. Just the thing to we up" frocks.

New Colors: Lido Sand, Celeste, Misty Morn, Moderne, Sun Bronze, Dust, Gunmetal, Breezee, Mystery, Atmosphere.



$4.98

AA to C

Sizes 3 to 8



Children's New Coats

Cunning little Coats for tiny boys and girls have arrived in our Children's Department. Novelty tweeds or regulation navy blue.

$5.85 to $9.95

For the seven to fourteen year old there are Coats most attractive in appearance and reasonably priced at

$7.95, $9.95, $12.75

ey

AND LOCUST, FROM NINTH TO TENTH



orts Shop—

oats in the orts Modes

Feature Spring's Newest Styles, at

$39.75

u'll find those new colorful tweeds xtures—also the novelty weaves n Spring fashions her smartest l—some Coats attractive through plainness, others with just the uches. Sizes 14 to 42.

orts Frocks, $25

a Vanty of New Styles for Both Women and Misses

COLORED crepe Frocks in the pproved sports shades—also print- s in delightful styling—to say noth- e many styles sponsored.

Knitted Frocks in dark and bright colors. Sizes 14 to 40.

Sports Shop—Second Floor.

iors' Spring Coats

In the Princess Shop

Feature a Choice, at . . $25

TING" the nior of 13 to t one of the s of our Prin- p—and to this we ask espe- ention. The are of soft and smart — some quite others dress- furs. In beige, Copen, black, d middy blue.

es 13, 15 and 17

ors' Spring resses at to $39.75

Shop for Juniors Third Floor.

News of Six Extra Special New Things for Spring

Scruggs-Vandervoort-Barney

LOWER-PRICE BASEMENT STORE



$3.95

STRAW HATS HAVE COME INTO THEIR OWN AGAIN!

With brims or clever new versions of brimless Hats. Fine quality and detail of finish.

$3.95

We've been wearing felt Hats season in and season out for so long that it seems good to see the Spring models come in in straw. Knitted visca, perle visca.

Sale Of New Chiffon Hose

Very Sheer! Very Clear!



Perfect! All silk! Reinforced at hem, toe and heel with lisle to insure added wear. Overlap stitched top in contrasting color. Mock fashioned. Sizes 8½ to 10. These are unusually sheer, lovely Hose, of a quality that ordinarily would sell for considerably more. Just the thing to wear with "dress-up" frocks.

New Colors: Lido Sand, Celeste, Misty Morn, Moderne, Sun Bronze, Dust, Gunmetal, Breezee, Mystery, Atmosphere.

89c



A Special Sale of New Aprons and Smocks

Dainty sleeveless Aprons of prints or white and figured materials, with piping trims of contrasting colors. Atttractive Smocks in single or double breasted styles. All belted. Trims of figured or checked materials. Sizes 16 to 44.

$1

$4.98

AA to C

Sizes 3 to 8



New Sport Oxfords

Sunburn beige . . with contrasting trim . . . oxfords have a wing tip and "bearfoot" sole. They have the new square heel.



Smart New Coats

$25

Carefully selected . . . reasonably priced . . . with a maximum of fashion rightness . . . these new Coats are just what you will want to select from for Easter wear.

Soft woolens . . . broadcloth, kasha . . . or silk faille or satin. Trimmed with monkey fur, squirrel, American broadtail,* eggshell caracul or astrakhan cloth.** Capes . . . ties . . . novel collars and cuffs.

**Processed Lamb*
***Fur Fabric*

Vandervoort's Basement Coat Department



Children's New Coats

Cunning little Coats for tiny boys and girls have arrived in our Children's Department. Novelty tweeds or regulation navy blue.

$5.85 to $9.95

For the seven to fourteen year old there are Coats most attractive in appearance and reasonably priced at

$7.95, $9.95, $12.75



Headwear to Match

Even the tiny tots are particular about their clothes these days . . . and they will want their Hats to match their coats.

Hats for Little Girls

$1.95 and $2.95

For Little Boys

$1.00 and $1.50

State Regulation of Utilities Has Brought Series of Increases In Rates to St. Louis Consumers

Price of Gas Has Risen 33 1-2 to 64% Since 1918, Street Car Fares Have Gone Up From Five to Eight Cents, Telephone Tolls Are Slightly Higher and Electric Company Has Reduced Charges.

How the city of St. Louis has fared under State regulation of its privately-owned public utilities is shown in a review of rate and valuation cases of concern to the city decided by the Public Service Commission since 1918. The record is one of long delays and consistent advances in rates and valuations of such utilities as have sought them.

In that period the initial gas rate has been increased from 75 cents to $1 a thousand cubic feet, an increase of 33 1-3 per cent, while in the lower price brackets for larger consumption, the increase runs from 64 to 77 per cent. The latest rates authorized by the Public Service Commission, but not put in effect would have made the increase to the small consumers substantially greater.

Street car fares have increased from 5 cents to 8 cents, with the company still claiming inadequate earnings and apparently preparing to ask for a higher fare.

Rise in Business Phone Rate.

Telephone rates have not changed greatly, although one increase of $900,000 in business rates was approved, a competing company was eliminated and there have been long delays in decision of some minor rate questions.

Electric rates have been reduced repeatedly by voluntary action of the company following continued growth of the business and consistent high earnings.

The Laclede Gas Light Co. has been before the Public Service Commission seeking higher rates repeatedly for the last 10 years. In 1918 the gas rate was 75 cents a thousand cubic feet for the first 7800 feet, the rate that applied to a majority of domestic consumers. Next step for larger consumption were 55 and 45 cents. In July, 1918, the company filed a new schedule proposing an increase to 90 cents for the first step and 70 and 60 cents for the next two steps.

This was in war time. The company asserted an emergency existed and sought a speedy hearing. Among the burdens cited was an additional interest charge of $320,000 a year on bonds that had been refunded at higher rates. Rising wages and taxes also were cited.

Decision Delayed a Year.

The city through its law department contested this case and, despite the apparent urgency for higher rates, the commission suspended the new schedule and did not make a decision until June 21, 1919, nearly a year after the application was filed. Then an increase was granted to 85, 60 and 50 cents for the respective steps.

Meanwhile the commission had held numerous hearings and rehearings, but no thorough inventory of the company's property was undertaken to establish a fair valuation for return. In deciding the case, the commission said:

"No detailed inventory of the plant is available. The work already undertaken in other cases by the accounting and engineering departments of the commission is such that it would be impossible, within the near future, for the commission to make a valuation of this plant or to fully investigate the books and records of the gas company. . . . It is the purpose of the commission to have its experts make a complete valuation of the property of the gas company and an audit of its books at the earliest possible time, but pending the completion of such valuation and audit the commission will, in conformity with its usual practice, fix a tentative value for the purpose of noting the effect of the present and proposed rates. . . .

Tentative Value, $30,000,000.

"From a consideration of all the evidence submitted, we tentatively find that the fair present value of the property of the gas company used in the public service is the sum of $30,000,000."

The new rates were authorized for a period of 13 months, and before that time had elapsed the company was before the commission with a new schedule proposing increased to $1, 75 cents and 65 cents. A few months later and before the commission had acted in this case, the company filed a new petition for still higher rates, proposing $1.25, $1 and 90 cents in lieu of the then existing rates of 85, 60 and 50 cents.

In connection with this case, the gas company submitted an inventory and appraisal showing the original cost of its property to have been $42,354,195, and estimating the reproduction cost at $69,490,000.

In deciding this case on March 31, 1921, giving the company an increase to $1.05, 95 cents and 85 cents, the commission adhered to its previous tentative valuation of $30,000,000, although it said this probably was ultra-conservative and again promised a complete valuation investigation.

Extended for 13 Months.

These rates were allowed for a period of 13 months, and on May 5, 1922, were extended for another 13 months.

The necessity and reasonableness of these rates were questioned in a petition filed May 8, 1922, by the Aluminum Goods Manufacturing Co. It was charged that the rates were not properly graded, were not scientific, and were excessive and discriminatory against large consumers. This petition later was amended so as to open up for review the whole rate structure, and in the hearings that followed, the company asked for an immediate appraisal and audit by the commission.

By a decision given Nov. 28, 1922, the commission added two new rates, 75 cents and 65 cents, for large consumers, but left the other rates unchanged. The tentative valuation of $30,000,000 plus additions and betterments was left as the rate-making base.

The commission retained jurisdiction, and on Feb. 27, 1923, ordered the rates reduced 5 cents a thousand cubic feet and ordered that the engineering department of the commission make an appraisal of the Laclede property. This was nearly four years after the fixing of the tentative valuations of $30,000,000.

The company's operating statement for 1922 had disclosed earnings of 9.29 per cent on the accepted valuation of the gas operating property.

The commission's audit was made as of Oct. 1, 1925, after Charles A. Munroe and associates had bought the company, and it fixed the value of the gas operating property at $45,600,000. It was in this proceeding that the commission first allowed an item of $5,818,000 for going value, and in the latest valuation case this item was continued at that figure, despite the protest of the city that it was entirely too high.

The first effort of the company to collect a "service charge" came with the filing of a new rate schedule Ap.il 25, 1927. There was a minimum monthly charge of 50 cents which, however, paid for its pro rata amount of gas at the regular rate. In lieu of this the company proposed a charge of 90 cents for the first 400 feet of gas which was at the rate of $3.60 a thousand cubic feet for that amount. This was particularly a "service charge" designed to pay "out-of-pocket" cost of serving the customer whether he used any gas or not, but also to include the small amount of gas specified.

After hearings in this case, the commission revalued the gas operating property at $47,000,000, retaining the item of $5,818,000 for going value, and allowed a minimum or service charge of 75 cents for the first 300 feet of gas and a maximum charge of 95 cents a thousand cubic feet for additional consumption. This was an increase of about $700,000 a year for the company and was designed to apply particularly to the small consumer. Both the city and the company filed motions for rehearing of this case, and

Continued on Next Page.

—LOVE SEATS—

In 15 Beautiful Styles



Covered in Brocatelles, Damask, Mohairs, Antique Velvets, Frieze

$69.50 to $195

Values from $100 to $295

The Largest Shop of Its Kind in St. Louis

Open Mon., Wed., Fri. and Sat. Evenings Until 9 O'Clock

Shapiro

Upholstering Co., 3201-03 Locust

Formerly Tucker-Shapiro

Where Dependable Quality Is Low-Priced

Phone! JEfferson 3176-3773

Convenient Terms

We're Over!

"$40 Value and $60 Style"—that's what one of America's foremost men's clothing authorities says about the new BARTLETT Clothes for Spring.



ONE week ago we started the ball rolling — we announced the new BARTLETT Clothes for Spring—while others were still trying to sell last season's leftovers at cut prices.

It took courage, but we're glad we went right ahead. Your response has been tremendous.

Men who know clothes came into this store curious to see these new styles. They lingered to admire and, convinced that the values were really as good as we said—they bought.

We have had a busy week. We never realized so many men wanted Spring clothes *now.* So again we invite every man who wants the new things first — new styles, new patterns and new colors—to come in now and see these brand new ideas in BARTLETT Clothes for Spring.

The Bartlett ***"Legion"***

Bartlett Clothes are sold with an absolute guarantee of SATISFACTION OR YOUR MONEY BACK.

STORE HOURS
Open Saturday Until 9 P. M.

Bring in your Bartlett Clothes; we'll sponge and press them any time they need it—FREE of CHARGE to you.

SUIT-TOPCOAT-OVERCOAT

$23.50

From Maker to Wearer-From Coast to Coast

Bartlett Clothes

SIXTH *and* ST. CHARLES STREETS -- ST. LOUIS

A SALE OF A LIFETIME

READ THESE PRICES

5 Cent Values	1 Cent a Roll	50 Cent Values	12½ Cents a Roll
10 Cent Values	3 Cents a Roll	75 Cent Values	15 Cents a Roll
15 Cent Values	5 Cents a Roll	85 Cent Values	17½ Cents a Roll
20 Cent Values	7 Cents a Roll	$1 Values	25 Cents a Roll
35 Cent Values	10 Cents a Roll	$1.25 and $1.50 Values	35c

WALL PAPER SALE

SPECIAL FOR SATURDAY

Another sensational Webster special! Hundreds of new Spring designs included. Values that will astound you at one-fourth and one-fifth of their actual worth! Combinations sold only with beautiful borders or bands. Don't fail to attend this big sale!

Over a Million Rolls—Over 600 Patterns

WEBSTER'S 809 N. 7th St.

AHOY MATES!



Browning King

have taken aboard a full cargo of

PHOENIX HOSE

RIGHT! We've sailed to every port where hosiery's made. We've looked, tested, tried, experimented. We compared them all—and chose Phoenix, renowned for its colorings, patterns, quality, miles-per-pair. Famous, too, for price that's a good full fathom below your expectations. So Heave Ho sir, and cast your anchor at Browning King's. Let us outfit your ankles in the finest hose we ever sold or you ever bought: Phoenix!

75c to $1.50

Browning King

916-918 Olive St.

STATE REGULATION HAS BROUGHT SERIES OF RATE INCREASES

Continued From Preceding Page.

it is still pending with the proposed rates in suspension.

Another point decided in favor of the company in 1921 was the granting of the right to impose a penalty of 10 per cent of the bill on customers failing to pay by a certain date each month.

The rise in street car fares began in 1918. The application of the United Railways for an increase above the 5-cent rate fixed in the franchise from the city was made Feb. 6 of that year. A month later the Public Service Commission issued an order holding it had authority to abrogate the franchise contract rate. The city carried this question to the State Supreme Court, where the position of the commission was upheld.

Carfare Up to 6 Cents.

A few months later the commission raised the fare to 6 cents and fixed the company's valuation at $52,800,000.

The next year the company went into receivership, and in 1920 the commission fixed the fare at 7 cents for adults and 3 cents for children. It revised the valuation on the basis if $51,781,348 for property used in the public service.

Not until 1926 was further effort made to increase the fare. Then the company asked for a fare of 8 cents cash, two tokens for 15 cents. On the request of the city, the commission ordered its accountants to make a full and complete audit of the company's books.

Early in 1927, before decision of this case by the commission, the company undertook to put the advanced rates into effect by resort to the United States Courts. Application was made to the District Court of the Western District of Missouri for a restraining order prohibiting the commission from interfering with the higher faces. A temporary restraining order was issued and for a short period the higher fares were charged, but on March 1, 1927, the Federal Court set aside the temporary restraining order and the company no longer could collect the higher fares.

Carrier Wins Its Plea.

But in June of that year, the commission decided the case and granted the fares asked for, 8 cents cash or two tokens for 15 cents. At the same time tentative rate-making valuation was fixed at $52,024,192 and further proceedings were ordered definitely to determine the fair value.

Further hearings were held and on June 29, 1928, after the Public Service Co. had purchased the property from the receiver, the commission issued an order finding the fair valuation of the property used in public service to be $53,500,000, and authorizing a straight 8-cent fare. This case is pending in the Cole County Circuit Court on the city's application for review and was recently argued. Meanwhile the authorized fare is being collected.

In 1922 the Southwestern Bell Telephone Co. applied to the Public Service Commission for authority to purchase the Kinloch Telephone Co., a competitor, whose rates were lower than the Bell rates. Permission was given, but pending complete physical consolidation, the Bell company was required to operate the Kinloch exchanges at their existing rates. However, when a Kinloch subscriber without Bell service was given the Bell service he was charged the regular Bell rates.

Increase in Rates Granted.

After the consolidation had been completed in 1924, the Bell company filed application for an increase in business rates aggregating $900,000 a year. This increase was granted in full June 6, 1925, and the company's property was valued for rate-making at $24,703,-453.

With the introduction of the dial system in many of the exchanges, the company imposed an additional charge of 25 cents a month on business telephones with dial connected to private branch exchanges. The city filed a protest, but the case has been pending for about a year without decision by the commission. Meanwhile the additional charge is being collected.

The repeated reductions in electric rates made voluntarily by Union Electric Light and Power Co. have brought the average cost a kilowatt hour for domestic users down from 7.67 cents in 1918 to 4.79 cents in 1928. This is a reduction of 42 per cent. Commercial and power rates also have been reduced but not in so large a percentage. The latest reduction made last summer applied only to commercial and power customers.

Electric Rates Come Down.

Since 1918, reductions were made effective Oct. 31, 1919; Sept. 1, 1923, and June 1, 1927. The announced policy of the company under the present management is to make such reductions in rates as are justified after a fair return has been earned on the company's property. Rapid growth of the company's business has made possible proportionately lower operating costs and contributed to rate reductions. On the other hand, rate reductions undoubtedly have contributed to growth of electric current consumption.

Although the city has welcomed the voluntary electric rate reductions and accepted them, it has at times contended the reductions could have been greater. The city contented the reduction made last year saving commercial and power customers about $700,000 a year, should have been extended also to domestic users for a like saving and still would have enabled the company to earn a fair return.

For more than 10 years the company has been practically the sole judge of the fairness of its return. The latest valuation of its property by the Public Service Commission through an audit was made in 1915, when the rate-mak-

Continued on Next Page.

Bedell

WASHINGTON AV., COR. SEVENTH

Observe the Rare and Important Character of These

Bedell Values *for Saturday*

They have been planned especially for astute and fashionably groomed women of St. Louis . . . as further evidence of the value-opportunities to be found always in this modern unit of a great coast-to-coast fashion-organization.



Lovely Spring Frocks

in an extraordinary presentation

$13.75



. . . and this exceptional Bedell price is, you may be sure, the result of Bedell buying advantages in the New York fashion market!

Chosen for their individuality and authentic chic, these Frocks will attest Bedell fashion-authority as conclusively as the $13.75 price affirms Bedell value-giving.

Ensembles . . . Little Jacket Frocks . . . Fascinating New Prints . . . Sports Types . . . Flat Crepes in enchanting pastel tones, as well as brighter shades.

SATURDAY!

New Frocks

at the astoundingly low price

[2 for $18] **$9.75** [2 for $18]

Let us emphasize this as one of the most impressive Bedell offerings in many a long day! By no means overlook the opportunity!

Silk Hosiery

one-day special

$1.29

Full fashioned — which means they will fit perfectly . . . silk from top to toe . . . with effective "thinning" pointed heel . . . in all of the new Spring shades . . . and a great Bedell value at the price, $1.29.



Spring Hats

In two impressive value groups, Saturday!



at **$3.50**

Felts, crochets, novelty straws—in styles for the miss and for the matron—in gay colors, the darker tones, black.

at **$5**

Delightful new modes in felt, felt and straw combinations, crochet, perle and other favorite Spring fabrics. All colors—all head sizes—smart styles!

Spring Coats

in an advance sale at the significant Bedell price

$39.75

New fabrics—new furring—new color-tones—new styles—new details

For, of course, it's the very fashion-*newness of* these beautiful Coats that establishes the offering as so exceptionally important! *Quality—workmanship—fashion—value* . . . the four Bedell features in this Coat-event!

Broadcloths — kashas — basketweaves and other Spring weaves . . . in black, tans, grays, blues . . . trimmed in 1929 ways with lapin, American broadtail, squirrel, monkey and other smart furs.

New Selections of

SPRING COATS

The smartest in Spring Coats are offered . . in straight-line or cape back with tucks, bell sleeves and smart fur trimmings . . .the outstanding Spring style feature this season.

Beige Gray Green Blue and Black

$25

WALL PAPER and PAINTS

Anniversary Special!
10 Rolls Wall Paper & 20 Yards Border
This group contains patterns and colors for bedrooms, halls, etc. Limit of 2.
Room Lots
56c

Anniversary Special!
Room-Lot Wall Paper
Oatmeal and plain Papers, in all the wanted colors.
9 Rolls With Border
$1.19

Anniversary Special!
Varnished Wall Papers
Also wax effects in patterns suitable for bathrooms and kitchens.
Roll
14c

Anniversary Special!
Rough Plaster
30-inch Paper is offered in all the wanted colors. Easy to hang and cleanable.
Roll
49c

Anniversary Special!
Gallon Paint
Ready mixed for interior or exterior walls and woodwork. All colors.
Gallon
$1.79

Anniversary Special!
Varnishes and Enamels
Contain all covering qualities for all interior surfaces.
½ Gallon
$1.59

Anniversary Special!
Lacquer All Colors
For refinishing furniture, metals and decorative purposes.
Quart
$1.89

NUGENTS

Character of These

alues

nably
alue-
great

cks

may be sure,
in the

uthentic
fashion-
5 price

inating
epes in
shades.

cks

[2 for
$18]

pressive
means

ats

edell price

olor-

eauness of
the offer-

uc . . .
vent!

d other
ues . . .
n broad-

ATS

. in straight-
es and smart
style feature

25



Silk Hosiery

one-day special

$1.29

Full fashioned — which means they will fit perfectly . . . silk from top to toe . . . with effective "thinning" pointed heel . . . in all of the new Spring shades . . . and a great Bedell value at the price, $1.29.



WALL PAPER and PAINTS

Anniversary Special!
10 Rolls Wall Paper & 20 Yards Border
This group contains patterns and colors for bedrooms, halls, etc. Limit of 2.
Room Lots
56c

Anniversary Special!
Room-Lot Wall Paper
Oatmeal and plain Papers, in all the wanted colors.
9 Rolls With Border
$1.19

Anniversary Special!
Varnished Wall Papers
Also wax effects in patterns suitable for bathrooms and kitchens.
Roll
14c

Anniversary Special!
Rough Plaster
30-inch Paper is offered in all the wanted colors. Easy to hang and cleanable.
Roll
49c

Anniversary Special!
Gallon Paint
Ready mixed for interior or exterior walls and woodwork. All colors.
Gallon
$1.79

Anniversary Special!
Varnishes and Enamels
Contain all covering qualities for all interior surfaces.
½ Gallon
$1.59

Anniversary Special!
Lacquer All Colors
For refinishing furniture, metals and decorative purposes.
Quart
$1.89

NUGENT'S

4 KILLED, 30 HURT BY DYNAMITE SET OFF IN BARN FIRE

Explosives Had Been Stored in Building at Scribner, Neb., to Be Used in Blasting Ice Gorges.

By the Associated Press.

SCRIBNER, Neb., March 8.—Four men are dead and more than 30 persons injured as a result of the explosion of a dozen cases of dynamite in a fire last night on the farm of County Commissioner Carl Hollander. The explosive was stored in the barn for use in blasting out ice around bridges during the spring thaw.

The dead are: Gus Pattack, assistant Postmaster; Guy E. Clark, barber; Fred Ribble, mechanic; Fred Felgner, grain store owner.

Two other volunteer firemen are in grave condition. They are W. F. Struhe, garage owner, and Arthur Schoeneck, truck driver.

Twenty-one persons, severely injured, were in the Scribner General Hospital. Doctors and nurses came from Dodge, North Bend, Fremont and Omaha.

Firemen approaching the place were told by a spectator that there was no danger of explosion as there were no caps with the dynamite. Hardly had this assurance been given before a tremendous explosion rocked the countryside.

PERSIA AND TURKEY FOUND TO BE SOURCES OF OPIUM

League of Nations Committee Reports It Is Unable to Trace Distribution.

By the Associated Press.

GENEVA, March 8.—A committee report to the League of Nations today said that Persia and Turkey are producing huge quantities of opium, the distribudion of which the Advisory Committee of the League is unable to follow.

The report, presented by Raoul Dandurand, Canadian delegate, said the production in Persia and Turkey, so far as the committee was able to ascertain, amounted to more than 1,000,000 kilograms per annum.

The committee suggested the attention of the Persian Government be drawn to the matter, and also that efforts be made to obtain information regarding the production in Turkey, which is not a member of the League.

BRITAIN'S NAVAL ESTIMATE $6,945,000 LESS THAN IN 1928

No Diminution in Strength of Fleet and Air Service, However; Net Total $270,386,000.

By the Associated Press.

LONDON, March 8.—Naval estimates for 1929, made public today, show a decrease of £1,435,000 (about $6,945,000) from last year, but there will be no diminution in the strength of the fleet and the naval air service. The net total for this year's estimate is about $270,386,000.

W. C. Bridgeman, first Lord of the Admiralty, in a statement accompanying the estimates said:

"Apart from the fact that the reduction is somewhat greater than seems to have been expected, the estimates present few specially noteworthy features, based as they are on the naval policy adopted in 1925 when the program of new construction was announced in Parliament."

MRS. CHARLES H. SABIN QUITS

National Committeewoman Opposes G. O. P. Dry Views.

By the Associated Press.

NEW YORK, March 8.—Mrs. Charles H. Sabin resigned today as member from New York of the Republican National Committee. Her letter giving notice of her retirement went to Dr. Hurbert Work, chairman of the national committee, in Washington, and gave no specific reason for her action other than that she had served ten years and it was time for another to take the work.

There has never been any secrecy about the fact that she was not in sympathy with the dry policy of the present Republican leaders. She has been outspoken in her opposition to prohibition by governmental edict, although always a strong advocate of temperance. Her husband, Charles H. Sabin, chairman of the board of the Guaranty Trust Co., served as treasurer of the association against the prohibition amendment last summer and was a Smith supporter. Friends of Mrs. Sabin say it is not unlikely that she may take leadership of a group of women who are opposed to prohibition. Mrs. Sabin was Pauline Morton, daughter of the late Paul Morton who was Secretary of the Navy under President Roosevelt.

STATE REGULATION HAS BROUGHT SERIES OF RATE INCREASES

Continued From Preceding Page.

ing value was fixed at $26,000,000. Since then, additions and betterments carried on the company's books and accepted by the commission had brought the book value up to $59,000,00 in 1928. Present value claimed by the company is $62,000,000.

At the request of the city, following the latest rate reduction, the Public Service Commission ordered its engineers to make a complete audit of the company for the purpose of determining its fair valuation. This audit has been in progress since last fall.

PAPER SAYS EUGENE O'NEILL WILL WED CARLOTTA MONTEREY

Quotes Letter Telling of Intention to Marry Actress When Wife Divorces Him.

By the Associated Press.

NEW YORK, March 8.—The Herald-Tribune says Eugene O'Neill playwright, has disclosed in a letter to a friend that he intends to marry Carlotta Monterey, actress, as soon as his present wife obtains a divorce. O'Neill has been abroad for a year. He is now in France after a trip through the Orient.

O'Neill's first marriage to Kathleen Jennins, ended in a divorce in 1912. His present wife was Mrs. Agnes Boulton Burton when they were married in 1918. They have two children.

The Herald-Tribune quotes O'Neill's letter as follows: "Carlotta and I are going to be married as soon as my wife divorces me. I'm just beginning to realize how much the journey did give me. When I was on it, with new faces, places, impressions of all sorts banging against me one after another, I was too confused to sort them out. It is only now that they're assuming their unique values and appear clearly. . . . The reporters in Shanghai got on my trail to show me up as a fake masquerading as O'Neill. Can you beat it?

"I've started work again. One reason I came back so soon was I had a strong hunch I'd never write a line east of Suez and I felt a longing to get back on the job."

Legal Loans
$10 to $300
Get out of debt. Borrow $10 to $300 here at legal rates. No signers or endorsers. Phone us. GAr. 0340 or JEff. 5998 and we will tell you all about it. WELFARE LOAN CO. Under state supervision. 924 Ambassador Bldg., 7th & Locust Sts. or 1031 N. Grand.

"Built Like a Skyscraper"
SHAW-WALKER
Files - - - Safes
Steel and Wood
Desks
Filing Systems
307 N. 4th Street
(Between Olive and Locust)
Visit the Finest Office Equipment Store in St. Louis

Bond Ten Pay Service
a *thrilling* success



An overnight sensation in St. Louis — just as it was in 6 other Bond Stores last season, when over 18,000 men adopted this modern budget plan.

Because it is the only plan of deferred payment where established cash prices remain unchanged.

Because it is a service cheerfully extended to the man with a small steady salary as well as to the man with a large income.

Because there are absolutely no interest charges, or no carrying charges of any kind.

Because it is sensible to "pay as you get paid" — $10 when you buy, the balance in ten convenient payments.

our regular prices

$25 $35 $45

every suit with two pants

BOND CLOTHES
OLIVE AT EIGHTH

Open Saturday Until 6 P. M.

$200,000 SEIZURE OF OPIUM

Bag of Drug Found in Bale of Wool at Thompsonville, Conn.

THOMPSONVILLE, Conn., March 8.—One of the largest seizures of illicit drugs in Connecticut in recent years was made last Saturday at the plant of the Bigelow-Hartford Carpet Co. here when a bag of opium valued at $200,000 was found inside a bal of Turkish wool and turned over to Federal agents.



One bottle of Heinz Tomato Ketchup adds new good flavor—new joy in eating—to a score of foods. Pour it on 'most everything. Thicker because richer—richer because all garden-fresh tomato.

Spiced to perfection.

HEINZ Tomato Ketchup

RICH WITH JOYOUS FLAVOR

Steinberg's

WHERE OLIVE CROSSES TENTH



PRINTS

Break into Fashions Realm

It's a print Season again! Smart decidedly new designed, colorful fabrics make their appearance. Model youthful and dashy are here in all the latest styles, as sponsored by Paris and New York. The Dress with the Jacket is the outstanding fashion feature this spring.

Featured from

$39.50

UP TO $99.50

JAMES W. BYRNES CALLS H. S. PRIEST OUTSTANDING MAN

Advises Voters Interested in Growth, Prosperity and Future of City to Choose Him.

James W. Byrnes, who was Democratic nominee for Mayor in 1921, and who is supporting former Judge Henry S. Priest in today's primary, reviewed the array of Republican and Democratic nominees in a radio talk last evening, on Station WIL.

"We are approaching the season during which each succeeding four years all of the good government element of the city becomes excited for about 30 days and is casting about for the man best equipped for the office of Mayor of the city of St. Louis," he said. "During all of this time the professional politician, and those who suck from the public pap, have been busily engaged during the entire period of four years maintaining their status and continuing patrons of the pie counter. This being the case, it would appear necessary, and, in fact, the only possible thing the general public may do, to review all of the candidates presenting themselves for the important position of chief executive of the city of St. Louis.

"As a matter of fact, there is no partisan consideration except for those within that organized body that secures its livelihood from the consideration of partisan politics, which has no reference whatever to a bigger, greater and better St. Louis. In view of the circumstances, it would appear that this latter consideration is the only one to which the general public may attach its support. Just who is the best candidate for the office at this time suggests some note of the gentlemen who have presented themselves, and it is to this sequence we should give consideration.

Pride of the Ozarks."

"First, the present incumbent, his honor, the Mayor, the pride of the Ozarks, who is busily engaged with the slogan "One good term deserves another." He is most boastful, in fact, has placarded the city with respect to certain items of improvement under the bond issue, which was passed neither by himself nor his predecessor, but by a group of progressive men, with vision, desiring progress in the city of St. Louis, and to secure same followed the very practical method of obtaining the support of the two local committees of the organized parties in the city of St. Louis to get out the vote. However, this gentleman becomes rather amusing in all of his protestations. He lays great stress on his achievements. Really on the question of the airport it is a wonderful performance, wherein the head of his department is very much in the position of the square peg being fitted into a round hole—a complete, utter and dismal failure.

"On the other hand we have a most genial and experienced contractor asking the nomination with a great cry of economy. In fact, both of these gentlemen, the Mayor and Mr. Kiel, are stressing this point. They have become so acute and so insistent that it would seem they are presenting the pitiable spectacle of a dress rehearsal of that classic kitchen drama wherein the pot sagely calls the kettle black. Whereas, a matter of fact on the record, Mr. Kiel operated the city with a concealed deficit, the present Mayor with an acknowledged deficit. Now, just on what ground have either of these gentlemen, the lord high custodians of the deficit, any claim to economy?

His Opinion of Simon.

"Then we turn to a man, my old friend Simon, an educated, cultivated man—in a recent address he admits it—standing high in his profession, branching out to become Mayor of the city. It would appear he is best fitted and best suited to the position of Health Commissioner.

"Then we have a most genial, affable, and quick-witted attorney, a great prosecutor, indeed, with an enviable record in that direction, but with no background of administrative experience, but he is very practical. He states that the great philosopher, Aristotle, who has written the fundamental things of life and government, does not count because he is not registered. This is in the element of practical politics and it might not be out of place to invite the attention of the practical politicians to the fact that some years ago a candidate who was supported by the entire local Democratic contingent, and who refused to announce his position on a fundamental of American government—sumptuary law—was defeated, and lost the city to a candidate who merely run for the express purpose of insisting that this questions be met. I refer to Judge Henry S. Priest.

"If we consider without sentiment and without prejudice all of the men seeking the suffrage at the present time for the office of Mayor, there is but one outstanding man with a knowledge of the fundamentals underlying the American Government, with experience in large affairs, with business acumen, and with a knowledge of the laws applying thereto. There is just one candidate presented to us with these qualifications and that is Judge Henry S. Priest. He does not need the office, he does not seek the office, but would consider it the honorable rounding out of a long and useful career in the service of this community.

"It would appear that the voter looking to the interest of the city, which indeed is his own interest, would vote in the primary regardless of party, as a matter of enlightened selfishness, with a view to the growth, prosperity and future of the city of St. Louis for Judge Henry S. Priest."

ADVERTISEMENT

Women's Votes Will Influence Election Results

If women use the same good judgment in casting their vote today in the city primary election that the average homemaker displays in the selection of her furniture at the Prufrock-Litton Furniture Store, Fourth and St. Charles Streets, the City of St. Louis will be benefited.

The majority of furniture purchases made at the Prufrock-Litton Store are left to the final judgment of women, and the beautiful living-room, dining-room, and bedroom suites delivered to all parts of the city and county will affirm their good judgment.

Visit their store today or Saturday and see the new Spring Furniture Styles at their store!

SALE OF EYEGLASSES



Frames, Lenses and Examination Complete **$5.00** *Friday and Saturday Special*

Thorough Eye Test by Experts

UNUSUAL VALUE

READING OR DISTANCE

YOUR eyes of tomorrow depend a great deal on the care that you give them at present. Properly fitted Glasses put at rest the intricate muscles of the eye and restore normal, comfortable vision.

Three optical specialists to render you the most efficient service.

Lenses, Frames and Examination—at one cost

Optical Shop JACCARD'S MERMOD JACCARD & KING JEWELRY CO *First Floor*

YOU ARE CORDIALLY INVITED TO ATTEND STUDEBAKER'S

L'Exhibition Extraordinaire

MARCH 11 to 15, Inclusive

AT

NEW COLISEUM

Jefferson and Washington

"Champions"

A thrilling movietone

NEWEST MOTOR MODES

LURIE MOTOR CAR CO.

Studebaker Distributor

RESULTS—3-time Ads ALMOST CERTAIN for ANYTHING
Send your WANT AD to the POST-DISPATCH and GET

Mr. Coolidge's Own Story

In April Cosmopolitan he Breaks his Silence and tells

THE PRICE *in* HEARTACHES *of* BEING PRESIDENT

Now and then a President of the United States has written something which became historical as a human document rather than as a state paper. Washington's farewell address, Lincoln's letter to a mother; these were the thoughts of great men written in a manner so human that none could fail to feel the heart behind them.

In April Cosmopolitan Calvin Coolidge begins his account to the American people of his years in the White House. We believe he has written a human document as fine as those by Washington and Lincoln.

WITH such an outstanding feature as keystone of a superb issue, Cosmopolitan could well have postponed starting a new serial by an author as distinguished as Fannie Hurst. However, here it is—the finest novel ever written by the author of "Humoresque."

"5 & 10"

by

FANNIE HURST

In April Cosmopolitan

THINK of the privilege of reading the first novel by Theodore Dreiser since "An American Tragedy." The first Honest Novel of Love! When you read the episode of Elizabeth in April Cosmopolitan you will understand why so many people are talking about—

"THIS MADNESS"

by

Theodore Dreiser

In April Cosmopolitan

WITH what tenderness, with what humor and humanness has this son of old Kentucky written the story of those days of beautiful women, fast horses—and fine whisky.

"RED LIKKER"

by

Irvin S. Cobb

In April Cosmopolitan

We put especial emphasis on that word "human." You, of course, have heard that Calvin Coolidge was a sphinx. That he had ice-water in his veins. That he never smiled.

Bosh! Calvin Coolidge enjoys a joke as much as you do. He can tell as entertaining an anecdote as you can. He's no hail-fellow-well-met—thank heaven—but he's a very human being.

Those who thought they were smart in calling him a sphinx seemed to resent the reserve of their President. That never worried him. He believed the words of the President were important; that they should be chosen carefully and used sparingly. But Calvin Coolidge, the man—that's a different matter. And it's the man who talks to you in his own story.

In Part One, in April Cosmopolitan, he tells you the human reasons why he did not choose to run in 1928. They are reasons which will touch the heart of every American; reasons which will make you understand when he says, "It costs a lot to be President."

We may exceed our province as prophets when we say that we believe these words by Mr. Coolidge *will* become historical, but we are within our province as editors when we say that his is the most warmly human document it ever has been our good fortune to publish.

Read in MR. COOLIDGE'S Own Words

HOW, beginning his career as an obscure country lawyer, with no recipe but industry, the door to the White House gradually opened for him—a lesson for every American.

HOW in a Vermont farmhouse occurred one of the simplest yet most impressive scenes in American history.

HOW a father administered to his son the oath of office which made the son the Chief Magistrate of the nation.

HOW Mrs. Harding, newly a widow, received the new President and his wife.

WHY he did not join the church in his youth . . . how he found it his duty to support the church . . . how, in an unusual way, he became a church member.

HOW he felt when he lost his son, Calvin Coolidge, Jr., of whom he says, "the power and the glory of the Presidency went with him."

YOUR family is one of those for whom Mr. Coolidge's story in Cosmopolitan was written. The April issue containing the opening instalment is now on sale.

Hearst's International combined with *Cosmopolitan*

April—On Sale Now

SONNENF

6I0 to 6I8 WASHINGTON

MILLIN

the MO

H

Modes Flash

Pa

The BICORNE



COLORS

In This Pedaline Cap

$5

SAND with two shades of green, sand and brioche, black and white, gray and navy . . . accent the chic of cleverly combined colors in this new Cap. Crochet viscas, toyos, Mallinson prints and felts are other media seen in our $5 Hat Shop.

(5 Hat Shop—Second Floor.)

LONGER

In "

$6.7

BRIMS to s chic in n of soft crochet are mani new way



The JUNIOR

Is Quick to Show the New

$1.95 to $4.95

"ON with all that's new and smart" is the slogan of this shop, where Miss 4-to-12 buys such good-looking Hats. Fashions for Easter favor visca braids, crochet viscas, novelty straws.

(Juniors' Hat Shop—Second Floor.)

FOREHEAD



"SHOW prove say the new size and all

(Sport

YOU ARE
DIALLY INVITED
TO ATTEND
TUDEBAKER'S
Exhibition
Extraordinaire
ARCH 11 to 15, Inclusive
AT
NEW COLISEUM
Jefferson and Washington
"Champions"
A thrilling movietone
EWEST MOTOR MODES

LURIE MOTOR CAR CO.
Studebaker Distributor

n Story

TACHES
ENT

something which
ate paper. Wash-
were the thoughts
ld fail to feel the

to the American
s written a human
Lincoln.

Read in
MR. COOLIDGE'S
Own Words

HOW, beginning his career as an obscure country lawyer, with no recipe but industry, the door to the White House gradually opened for him—a lesson for every American.

HOW in a Vermont farmhouse occurred one of the simplest yet most impressive scenes in American history.

HOW a father administered to his son the oath of office which made the son the Chief Magistrate of the nation.

HOW Mrs. Harding, newly a widow, received the new President and his wife.

WHY he did not join the church in his youth . . . how he found it his duty to support the church . . . how, in an unusual way, he became a church member.

HOW he felt when he lost his son, Calvin Coolidge, Jr., of whom he says, "the power and the glory of the Presidency went with him."

International
combined with
opolitan
April—On Sale Now

SONNENFELD'S
610 to 618 WASHINGTON AVE.

MILLINERY of the MOMENT

Here Are the New Modes Flashed Overseas From Paris to Sonnenfeld's

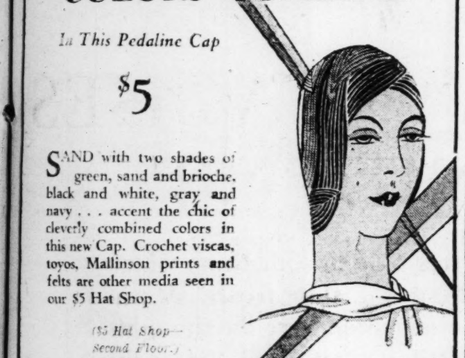


The BICORNE IS NEW
—a Chapeau de Luxe Version
$10

FASHIONED of crochet visca with pipings of felt, the Bicorne is assured a successful future. Other new Chapeaux de Luxe exploit Spring styles in perle hemp, Racello braids and fine felts.
(Chapeaux de Luxe Shop—Second Floor.)

COLORS COMBINE
In This Pedaline Cap
$5

SAND with two shades of green, sand and brioche, black and white, gray and navy . . . accent the chic of cleverly combined colors in this new Cap. Crochet viscas, toyos, Mallinson prints and felts are other media seen in our $5 Hat Shop.
(5 Hat Shop—Second Floor.)



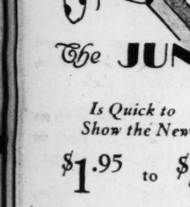
LONGER SIDES
In "Collegiate Hats"
$6.75 and $8.50

BRIMS widen at the sides to show they know their chic in new "Collegiate Hats" of soft perle hemp. While crochet viscas and bright felts are manipulated in attractive new ways.
(Collegiate Shop—Second Floor.)



The JUNIOR SHOP
Is Quick to Show the New
$1.95 to $4.95

"ON with all that's new and smart" is the slogan of this shop, where Miss 4-to-12 buys such good-looking Hats. Fashions for Easter favor visca braids, crochet viscas, novelty straws.
(Juniors' Hat Shop—Second Floor.)



FOREHEADS SHOW
To Prove Felts Fashion-Right
A Special Sale at $3

"SHOW your forehead and prove you're fashion-right," say the newest felts! In every head size and all smart colors.
(Sport Hat Shop—First Floor.)

FUMES OVERCOME SIX FIREMEN AT 1014 OLIVE STREET

Three Sent to Hospital in Fire From Burning Batteries in Universal Electric Co. Basement.

Six firemen were overcome by fumes from burning batteries while fighting a fire in the basement of a six-story building at 1014 Olive street, occupied by the Universal Electrical Supply Co., last night.

Three of the firemen, Lieut. Julius Vogel and Edward Maloney, Truck Co. No. 3, and Ray Juergens, Engine Co. No. 41, are at City Hospital recovering from the effects of the fumes. Three others, Capt. Walter Schoff, Engine Co. No. 6, and Lieut. Frank Fahey and Thomas Cox, Engine Co. No. 14, were revived at the scene.

The fire was discovered at 8 o'clock by Marcus Traube, a salesman for the electrical company. A cloud of smoke issued from the basement as Traube opened a door. He turned in an alarm and the first firemen on the scene sent in a second alarm. Firemen experienced great difficulty in penetrating the smoke-filled basement, the six named above being overcome in the attempt. After the blaze was extinguished and the basement cleared of smoke it was found that the fire had been confined to a storage room for dry batteries and that the damage was about $500, covered by insurance. The cause of the fire was not learned.

A large crowd of spectators was attracted to the scene.

POISONS DAUGHTER, KILLS SELF

Woman Leaves Note Saying Child Is Too Young to Face World.

KANSAS CITY, Kan., March 8.—Mrs. Minnie Layton, 31 years old, committed suicide yesterday after giving some of the poison she took herself to her daughter, Dolores, 7. The child was not expected to recover. Donald Layton, 10, one of three other children, found them when he returned from school. His mother had left a note, asking forgiveness and stating she was taking the child with her because she was "too young to face the world."

William Layton, the husband, could assign no reason for the act, he said.

ADVERTISEMENT

Women's Votes Will Influence Election Results

If women use the same good judgment in casting their vote today in the city primary election that the average homemaker displays in the selection of her furniture at the Prufrock-Litton Furniture Store, Fourth and St. Charles Streets, the City of St. Louis will be benefited.

The majority of furniture purchases made at the Prufrock-Litton Store are left to the final judgment of women, and the beautiful living-room, dining-room, and bedroom suites delivered to all parts of the city and county will affirm their good judgment.

Visit their store today or Saturday and see the new Spring Furniture Styles at their store!



Get your entry blanks here for the
Eastman
$30,000
Photographic
Contest

Then bring your films to us for developing and printing of the prize winning kind.

Our craftsmen will handle them with the utmost care and skill, and deliver you the very best prints your negatives can produce.

Eastman Kodak Stores
Incorporated
1009 Olive St.

MASTER PLUMBERS IN ILLEGAL PACT, REFEREE DECIDES

Bankruptcy Official Holds St. Louis Association Is Operating in Restraint of Trade.

The St. Louis Master Plumbers' Association, an organization of 202 members comprising about 40 per cent of the contracting and employing plumbers of the city and county, was held to be operating under an agreement in restraint of trade in a decision by Referee in Bankruptcy Coles yesterday which disallowed the association's claim for alleged "dues" of $3774 against the bankrupt Henry D. M. Doerner Plumbing Co.

When the plumbing company entered bankruptcy last July, the association filed its claim for "dues" based on a system of charging members 2 per cent of the amount of accepted bids for contract work. The trustee in bankruptcy sought to avoid the claim on the grounds that the association was operating under an agreement which was in restraint of trade, lessened competition and controlled prices. Eugene J. Blake, secretary of the association, testified at a former hearing that the practices complained of were designed purely for "statistical and educational purposes."

Referee Coles held that provisions of the association's constitution, by-laws and rules and regulations that members must notify the secretary of their intention to bid on a contract at least a day in advance, that the bids must be opened at the office of the secretary and only the bidding members notified of the result, and that members may revise bids upwards, but not downwards, constitute a combination in contravention of Missouri statutes.

Although the Referee did not find that the association actually fixes prices, he pointed out that "the evidence as a whole raises a strong suspicion that the elaborate procedures governing the making of contracts by members is intended to operate as a price-fixing scheme."

Reviewing the evidence on this phase of the case he explains in his opinion the provisions of the association's rules that arouse such a suspicion.

"A member is required to report to the secretary at least a day in advance his intention of bidding," the opinion points out. "A member who makes a bid must file it with the secretary. No member can make a revised bid lower than the one on file, but he can file an increased bid before opening of bids by the builder. It is required that the list of bids be disclosed only to bidding members. The member who is 'low' is declared to be entitled to the job and further bidding is prohibited.

"The association's contention that these provisions are intended to provide statistical and educational information for members does not seem to be a plausible and convincing explanation.

"If the amount bid has an educational value for other members, it is difficult to see why the amount of the bid is disclosed only to bidders and not given out to all so they may share in this educational feature.

"Again, if the scheme is designed to furnish statistical and educational information, why are members required to notify the secretary a day in advance of making the bids? Why are members allowed to make revised bids increasing but not decreasing the amounts? Why must copies of bids filed with the secretary be opened for the sole inspection of bidders before the successful bidder can sign a contract for the work?

"The attorney for the trustee (Harry A. Frank) suggests a more plausible explanation of the scheme.

"He contends this is a thinly disguised price-fixing scheme and that members are required to notify the secretary in advance so they may be known in advance and can get together to determine who, if any of the members, is to get the work and at what price. He contends further that the other features of the scheme are intended to enable bidding members to check up on one another and see that the original agreement is carried out and to safeguard the agreed 'low' bidder in obtaining and retaining the contract at the price of the bid.

"Although all the principal features of the constitution, by-laws and rules and regulations seem consistent with the operation of such a price-fixing scheme, some material links in the essential chain of facts are left to conjecture. There is no positive showing that members do confer in advance and agree on the amount of bids to be submitted.

"As the evidence engenders only a strong suspicion of the existence of an illegal combination with reference to this phase of the case, I have concluded it does not warrant a finding that members are participants in an illegal price-fixing scheme.

"But as the practices of the claimant contravene Missouri statutes prohibiting combinations in restraint of trade and which tend to lessen competition, it follows the claim must be disallowed."

In 1925 the Attorney-General of Missouri began anti-trust proceedings against 19 corporate members of the association, based upon information gathered by the Post-Dispatch, but dropped them in September, 1927, with the announcement that the concerns had made an oral agreement to discontinue practices complained of.

C.E. Williams — We Give Eagle Stamps — C.E. Williams

"HERE'S THE STORE THAT REALLY FITS YOU"

Special Announcement!

To All Wearers of Dr. Sawyer Shoes . . .

The Finest Product of the St. Louis Shoe Market

Due to lower market quotations to us . . . we are pleased to quote lower prices to you . . . The entire line of Dr. Sawyer Shoes formerly at **$8.00 are NOW ALL ONE PRICE $7.00**

Dr. Sawyer's Corrective Oxfords or High Shoes $7



Sizes 5½ to 13 Widths AA to EE
Choice of Black Kid, Black or Tan Calf.
Have the Built-in Steel ARCH-SUPPORTS riveted through the two full soles, with the LONG LEATHER COUNTER extending from heel to ball of foot. Anatomic Rubber Heel.

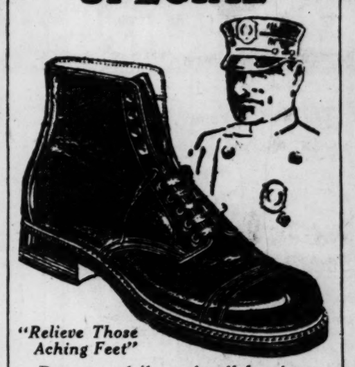
Dr. Sawyer's Cushion Sole Comfort Shoes
Sizes 5½ to 13 E Width $7



No Tip No Box
For the man who requires house-slipper comfort...Made of soft pliable Black Glazed Kid with piano felt cushion insole, Steel Arch, Rubber Heels.

MAIL ORDERS FILLED

Dr. Sawyer's POLICE SPECIAL



"Relieve Those Aching Feet"
Does your daily work call for absolute foot protection? Then you will appreciate this heavy-duty Black Calf Shoe. Comfortable and long wearing. The Built-in ARCH SUPPORTS are riveted through the two full soles with LONG LEATHER COUNTER extending from heel to ball of foot. Has bellows tongue, wear-proof lining and storm welting. Anatomic Rubber Heels.
Sizes 5½ to 13. Widths B and D... $7

Dr. Sawyer's Cushion Sole Oxfords $7



Sizes 5½ to 13. Widths AA to EE.
Choice of Tan or Black Kid.
Dress well, with ease and comfort. Built of soft Kid Leathers, Piano Felt cushion insole, Steel Arch, Rubber Heels.

Dr. Sawyer's Cushion Sole High Shoes



Choice of Tan or Black Kid.
Sizes 5½ to 13. Widths AA to EE. $7
They're comfortable, with neat appearance combined. Has Piano Felt Cushion Insole...Steel Arch... Rubber Heels.

MAIL ORDERS FILLED

C.E. Williams
SIXTH and FRANKLIN
Quality Shoes for All the Family

GARLAND'S
THOMAS W. GARLAND, INCORPORATED
St. Louis' Foremost Woman's Specialty Shop

Saturday . . . A Special Sale

350 Newest Hats

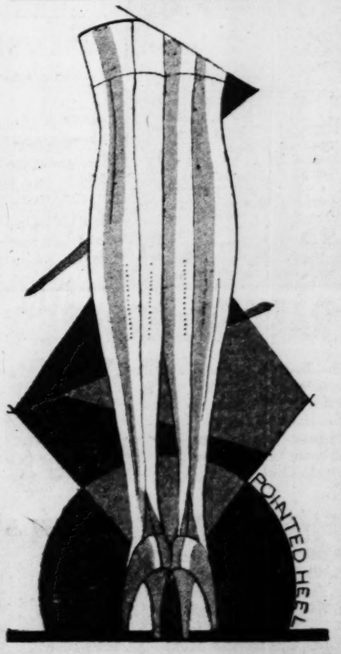


SATURDAY'S thrifty Hat shoppers will find a treat awaiting them in this grouping of Hats made to sell for $5 (some even more). Novelty straws, felt-straw combinations, crochet visca, pedaline braids, etc., in a host of new styles and colors.

$2.98



Popular-Priced Section—Second Floor Mezzanine



EXTRA SPECIAL!
POINTED HEEL
(OR SQUARE HEEL)
Chiffon Hosiery

Equal Value Elsewhere You'll Pay $1.95 for

ANOTHER of those "talked-about" Hosiery events . . . offering an exquisite quality of chiffon, in a score of new Spring colors at less than one would pay for ordinary Hose. Choice of pointed or square heels, in Hose of perfect quality, every pair full fashioned and of clear, sheer texture.

$1.29 Three Pairs $3.75

Street Floor.

GARLAND'S—Sixth St., Between Locust and St. Charles

SOUTHEAST CORNER 12th & OLIVE STREETS

MAY-STERN BOUGHT ENTIRE PHOENIX

OF THEIR 1005 OLIVE ST. STORE AND THEIR B WAREH

MAY-STERN & CO. OFFER THIS ST IN MANY II

HALF PR

.. CONVENIE ... TERMS



YOUR CHOICE OF ANY SUITE IN A GROUP—PRICED $79.50

We cannot show all the Suites in this group, nor do the pictures shown do justice to the designs or the richness of the genuine walnut woods. We can't be too emphatic in any statement we make. We only ask that you see these Suites on display, then judge for yourself. We know you will not be disappointed because the values these Suites represent are not ordinary sales values but the bargains we were fortunate in securing when we purchased the entire stock of the Phoenix Furniture Co. Do not delay—be certain to inspect these bargains.

OTHER BEDROOM SUITE VALUES

$100 Bedroom Suites, $ 5 Down....$ 54.95
$155 Bedroom Suites, $ 5 Down....$ 79.00
$175 Bedroom Suites, $ 9 Down....$ 89.00
$225 Bedroom Suites, $14 Down....$129.50
$285 Bedroom Suites, $16 Down....$149.50
$295 Bedroom Suites, $20 Down....$187.50
$350 Bedroom Suites, $22 Down....$197.50

DAY-BEDS WITH MATTRESSES

$29.50 Day-Beds, $2 Down, will go at..$19.85
$32.50 Day-Beds, $2 Down, will go at..$22.45
$42.50 Day-Beds, $2 Down, will go at..$29.75
$45.00 Day-Beds, $2 Down, will go at..$33.45
$59.50 Day-Beds, $2 Down, will go at..$39.85
$75.00 Day-Beds, $2 Down, will go at..$44.65
$85.00 Day-Beds, $2 Down, will go at..$48.45



MANY FAMOUS BUNGALOW RANGES GROUPED AT $39.45

Everyone knows that a plain Gas Range costs more than $39.45. But we offer a porcelain enameled Bungalow Range (a coal and gas Range combined) at $39.45. This bargain was made possible only by our purchase of the Phoenix Furniture Co. These Bungalow Ranges are truly wonderful values. We know you will recognize this fact the moment you see them. Unfortunately our stock of these Bungalow Ranges is not great, so we emphatically suggest that you be here as early Saturday morning as possible so as to have a larger variety to choose from.

OTHER GAS RANGE BARGAINS

$ 28.00 Gas Ranges, $2 Down.....$17.85
$ 45.00 Gas Ranges, $3 Down.....$29.65
$ 55.00 Gas Ranges, $4 Down.....$37.50
$ 59.50 Gas Ranges, $4 Down.....$41.50
$ 79.50 Gas Ranges, $5 Down.....$59.50
$105.00 Gas Ranges, $8 Down.....$89.50

BREAKFAST SETS AT BARGAIN PRICES

$20.00 Breakfast Sets, $2 Down, at...$12.45
$28.50 Breakfast Sets, $2 Down, at...$19.75
$39.75 Breakfast Sets, $2 Down, at...$24.77
$49.50 Breakfast Sets, $2 Down, at...$33.45
$57.50 Breakfast Sets, $2 Down, at...$38.45
$60.00 Breakfast Sets, $2 Down, at...$39.65



YOUR CHOICE OF THESE $50 AND $60 BUFFETS $9.95

You need not be a furniture expert to appreciate the bargain these Buffets represent. Many different styles to choose from in various woods. These Buffets were broken from complete suites and consequently are not worth as much as if we had tables and chairs to match. But we must clear our stock of them at once. Truly many of the Buffets sold for as much as $60. Now you may have your choice of more than 20 for $9.95, which is less than cost of lumber alone. Do not wait. Be down early—this offer will not be made again.

$6.95 PORCELAIN TABLE — We are almost giving away these strong, sturdy Porcelain-top Tables at one-half Phoenix Furniture Co. price. See them Saturday! $3.47

$18.75 OAK DRESSERS — At just one-half of the Phoenix Furniture Co. price you can buy these Oak Dressers; equipped with mirror and several drawers ... $9.37

$5.85 BEDROOM CHAIR — See these Chairs Saturday without fail. They are strong, small Chairs for bedroom or living room use. Wonderful bargains at $2.92

$9.85 BUFFET MIRRORS — Because we have bought the entire stock of the Phoenix Furniture Co., and everything must go at half price, You can buy such Mirrors as these for only $4.92

$2.25 27-Inch VELVET RUGS — These 27-inch Velvet Rugs are good values at $2.25. Think of the bargains you are getting for one-half this price $1.12

$9.75 STEEL BEDS — If we asked more than $4.87 for these All-Steel Beds we would still be selling them at sacrifice. Our loss is your gain. Special at $4.87

$19.50 Upholstered Rocker — Comfortable, solid Chairs of sturdy build upholstered in leather seats. Your choice of many styles. See these Rockers—they are wonderful bargains ... $9.75

$7.95 ARM ROCKER — You will not find bargains such as these Arm Rockers for only $3.97 every day. Now is your opportunity to buy and save. Special at $3.97

STORE OPEN EVEN UNTIL 9 O'C



YOUR CHOICE OF TH FULL-SIZE BRAS

The illustration pictures only a few of the styles of brass Beds. These Beds are brand-new. They have never been unwrapped know as well as we do that a 2-inch post—2-inch top rod brass Bed beautifully ornamented with heavy brass trimmings is without question a most wonderful at many times the price we ask. Think of it—only $5.98 for your choice. Only 70 beds in stock. Be one of the lucky ones to buy one of these Beds. Should be here early!

STERN & CO.

SOUTHEAST CORNER 12th & OLIVE STREETS

PHOENIX Furn. Co. STOCK

THEIR BIG WAREHOUSE AT 19TH AND WASHINGTON AVE.

OFFER THIS STOCK IN MANY INSTANCES AT LESS THAN

HALF PRICE

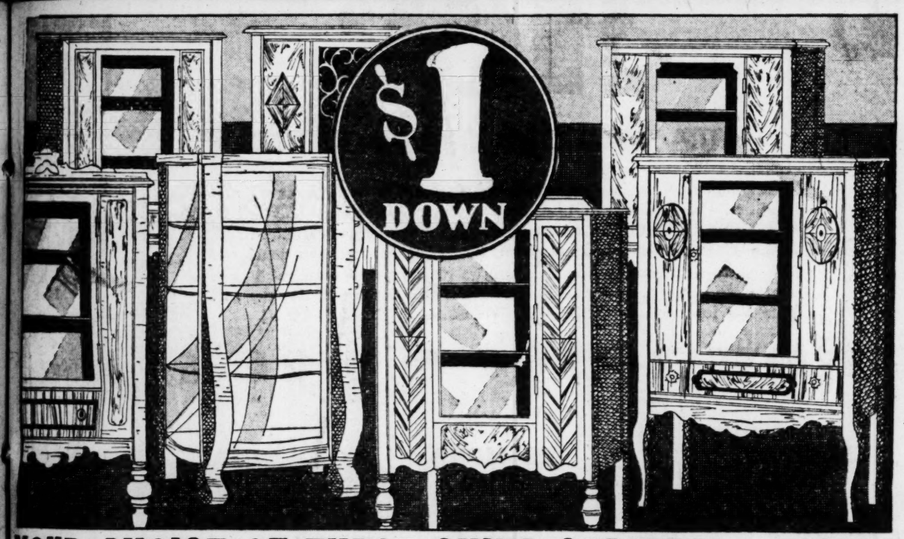
CONVENIENT TERMS



AND $60 BUFFETS

Buffets represent. ffets were broken we had tables and many of the Buf- more than 20 for wn early—this of-

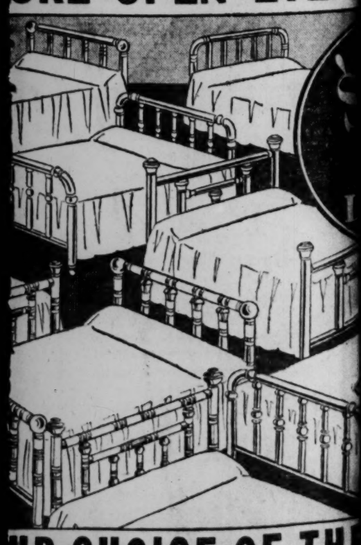
$9.95

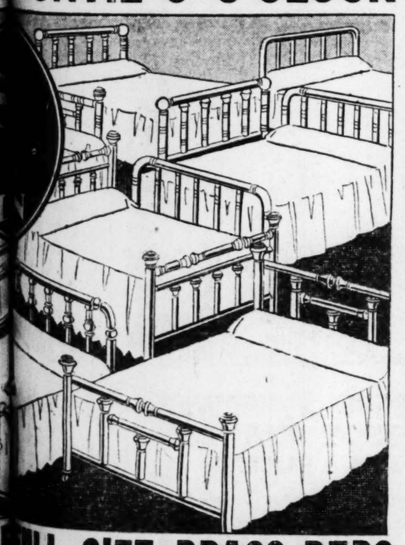


YOUR CHOICE OF THESE CHINA CABINETS—PRICED $9.95

Oak, mahogany, walnut—in Queen Anne, Colonial, Tudor styles—with straight glass door and side panels—as well as curved glass doors and sides. All of these China Cabinets in one group—your choice at $9.95. Such a sale as this has never been offered. It is an opportunity never to be offered again. We are not exaggerating. When you see these China Cabinets you, too, will know that this sale of the Phoenix Furniture Co.'s stock is a real sale—not merely an excuse. You will not be disappointed. Be here early Saturday morning—these China Cabinets will go quickly at $9.95.

MORE OPEN EVENINGS UNTIL 9 O'CLOCK





YOUR CHOICE OF THESE FULL-SIZE BRASS BEDS

$5.98

ustration pictures only a few of the styles in nd-new. They have never been unwrapped ch post—2-inch top rod brass Bed beautifully trimmings is without question a most wond . Think of it—only $5.98 for your choice of the lucky ones to buy one of these Beds

of brass Beds. These Beds now as well as we do that ed ornamented with heavy at many times the price Only 70 beds in stock. ould be here early!

PHONOGRAPHS

Sample and used Phonographs of almost every standard make. Many of these instruments sold originally as high as $125. Your choice **$19.50**

Pay $1 Down

Visit Our Radio Department. All Nationally Known Radios Sold at May-Stern & Co.

Genuine $43.50
WALNUT CEDAR CHESTS

Big, roomy Chests with plenty of space. Beautiful cabinet work. These Chests are positively wonderful bargains — see them! Special. **$21.75**

Unfinished Drop-Leaf
BREAKFAST TABLE

You could not find a better bargain anywhere than these unfinished drop-leaf Tables at this low price. Buy one Saturday **$4.98**

$19.75
DININGTABLE

Every Table in this $19.75 group of Dining Tables goes at less than half price. The lumber, alone, costs almost as much as we ask for these Tables. Special **$9.87**

CHIFFOROBES

These sturdy oak or mahogany Chifforobes at half-price only because they are Phoenix Furniture Co. stock and MUST GO **$18.48**

$19.50
STEEL BEDS

Think of it! At the price we are asking for these Steel Beds you save exactly $9.75 or half the Phoenix Furniture Co. selling price. Special **$9.75**

$45.00
VELVET RUGS

A large assortment of genuine Velvet Rugs in very attractive patterns and popular colors. At our half-price offer they are wonderful bargains .. **$22.50**



YOUR CHOICE OF MANY BED-DAVENPORT SUITES

This sale is your big opportunity to buy the biggest bargain of a lifetime! A complete 3-piece Bed-Davenport Suite—spring seats—reversible cushions—for only $138.25. All popular colors. The quality of these Suites is unquestioned. The 36-year reputation of Phoenix Furniture Co. is a bona fide guarantee of their permanancy and durability. We are convinced you will find them the most wonderful values you have ever found. Every Suite is a real value. Be sure to be one of the vast throng of thrifty shoppers Saturday and buy on low credit terms.

$138.25

OTHER BED-DAVENPORT SETS

$150 Bed-Davenp't Suites, $ 8 Down, $ 88.45
$175 Bed-Davenp't Suites, $ 9 Down, $ 98.00
$200 Bed-Davenp't Suites, $11 Down, $127.00
$250 Bed-Davenp't Suites, $14 Down, $157.00
$300 Bed-Davenp't Suites, $18 Down, $189.00
$365 Bed-Davenp't Suites, $19 Down, $198.00
$385 Bed-Davenp't Suites, $22 Down, $227.00

9x12 RUGS AT BARGAIN PRICES

$35.50 Velvet Rugs, $2 Down, at..... $21.45
$45.00 9x12 Axmin. Rugs, $2 Down.... $27.85
$52.50 9x12 Axmin. Rugs, $3 Down.... $34.65
$85.00 9x12 Wilton Rugs, $5 Down.... $58.95
$98.00 9x12 Wilton Rugs, $6 Down.... $67.97
$135.00 9x12 Wilton Rugs, $9 Down... $98.50
$8.50 9x12 Felt-Base Rugs, $1 Down... $4.89



YOUR CHOICE OF MANY SUITES PRICED AT $67.85

Such bargains—as these Dining-Room Suites at the ridiculous price of $67.85—are only possible because of our purchase of the entire stock of the well-known Phoenix Furniture Co. You simply cannot afford to overlook these wonderful values. Think of it! Suites in beautifully grained oak—rich mahogany or walnut in a dozen different attractive styles. Any one of these Suites would be a beautiful addition to your home. Every Suite of choice, select materials—every design so attractive it could be adapted to any type of home. See them Saturday.

SPRING AND MATTRESS

$10.50 Bed Springs, $1 Down..... $ 6.95
$16.50 Bed Springs, $1 Down..... $ 9.45
$12.00 Mattresses, $1 Down..... $ 6.45
$14.50 Mattresses, $1 Down..... $ 8.95
$20.00 Mattresses, $1 Down..... $12.45
$30.00 Mattresses, $1 Down..... $18.65

ODD PIECES—HALF PRICE

$59.50 Vanity Dressers, $3 Down, at.. $29.75
$28.95 Odd Dressers, $1 Down, at.... $14.45
$24.95 Odd Chiffoniers, $1 Down, at... $12.45
$52.75 Wardrobes, $3 Down, at..... $26.45
$25.50 Dining Tables, $2 Down, at.... $12.45
$26.75 Occasional Tables, $1 Down.... $12.45

SHOTS SCARE ROBBERS IN DRUG STORE HOLDUP

John Hanneke, Afraid of Hittini Sons, Fires Into Floor —Mexican Slugged.

John Hanneke, druggist at 3400 Southwest avenue, was behind the prescription counter in the rear when two armed men entered the store at 10:35 o'clock last night and held up his sons, August H. and Frank X. Hanneke, who were in the front of the store. The father obtained a revolver, but decided not to shoot at the holdup men through fear his sons might step within range. Instead, he fired four shots into the floor. The holdup men ran out and away.

Augustine Gonzales, 20 years old, a Mexican, 1402 Chouteau avenue, did not understand two youths who ordered him to hold up his hands on the Eighteenth street viaduct. He made no answer. They slugged him, fracturing his skull. He staggered to St. Mary's Infirmary and collapsed.

Other holdups: Drug store of Mrs. Ida Fiedelman, 3442 North Ninth street, $25 and 10 ounces of narcotics; Kroger store at 5097 Union boulevard, $44; Max Gold, 5247 Vernon avenue, and Miss Ida Turk, 5539 Enright avenue, held up in front of her home by two men who took his auto.

Benjamin Johnson, 18, a Negro, arrested for investigation, had a Russian ruble and two Stone Mountain half-dollars in his possession. Later Samuel Levi, grocer at 1200 Wash street, reported his store had been entered and $5, a Russian ruble and two Stone Mountain half-dollars taken. Johnson then confessed the burglary and implicated another Negro.

Farm Institute Election.

SPRINGFIELD, Ill., March 8.—William Webb of Plainfield was rectors Tuesday, succeeding W. A. Farmers' Institute Board of Directors yesterday, succeeding W. A. Curtiss of Stockton. Senator Harry Wilson of Pinckneyville was elected vice president and H. E. Young was re-elected secretary. Galesburg was selected for the next convention.

M'DANIEL SUPPORTED BY 27 COMMITTEE MEMBERS

Some members of the Democratic City Committee and some Democratic ward organizations deferred making indorsements of candidates for the nomination for Mayor for so long that it did not become possible until today to determine the final lineup of the party body. Doubt existed in a few cases even after the election got under way today.

Lawrence McDaniel is supported by 27 members of the committee and claims two more. Henry S. Priest is backed by 21 members and claims one more. Dr. John H. Simon has only three members for him. Two committeemen have withheld announcements, one of them having been ill.

McDaniel has the aid of 16 committeemen and 11 women members of the committee and claims in addition both the man and the woman from the Twentieth Ward. Priest is backed by 14 women and seven men and claims the aid of another woman. One committeewoman is among Dr. Simon's supporters.

Ten ward organizations indorsed McDaniel, three indorsed Priest and six voted not to make a choice. There were differences of opinion between the men's and women's organizations in some wards. McDaniel has the indorsement of men's groups in six wards and of the women's in one. In two wards the women's units voted for Priest and in one for Dr. Simon, while another woman's organization voted neutrality. The attitude of two women's organizations and of both men and women in one ward has not been reported.

EDDIE STINSON TAKES OFF FOR NON-REFUELING RECORD

Will Attempt to Better Mark Now Held by Two German Airmen.

BAY CITY, Mich., March 8.—Eddie Stinson and Randolph Page, Detroit aviators, made a successful take-off from the ice of Saginaw Bay this morning in an attempt to establish a new non-refueling airplane endurance flight record. Flying their Stinson-Detroit monoplane, the "Sally Sovereign," they made a graceful take-off with none of the difficulties that marred their attempts last week.

The plane carried approximately 800 gallons of gasoline, which Stinson hopes will keep it in the air close to 80 hours. They seek to better the record of the Germans, Risticz and Zimmermann, of 65 hours and 31 minutes.

SUIT OVER BIRGER ESTATE

Special to the Post-Dispatch.

HARRISBURG, Ill., March 8.—Attorneys representing creditors of the late Charley Birger are preparing to institute suit against Mrs. Ray Schamsky of St. Louis, sister of the executed gangster, in an effort to have deeds to Birger's property set aside. The contention is that Birger made over the deeds to his sister while he was in the Benton jail awaiting execution, with a view of defrauding his creditors.

The administrator appointed to look after the estate found there was no estate, that Birger had transferred all his property to his sister, hence the contemplated suit. Several judgments were entered against the estate yesterday by various creditors. It is said the amount due the creditors is approximately $1600.

DANDRUFF



destroys the life, luster and health of the hair. Save your hair and be well groomed. Use Herpicide Tar Soap, then apply Newbro's Herpicide "The Quality Hair Tonic" Sold by Druggists — Applied by Barbers

SAVE 2c Per GALLON GASOLINE, 14c Tax Included

8600 St. Charles Rd.
2254 S. Vandeventer
215 Lemay Ferry Rd
3700 North 25th St.
1429 St. Louis Ave.
6825 Easton Ave.

The quickest way to get home or office help—through a Post-Dispatch Want Ad.

Jackson's
513-15 WASHINGTON AVE.
SALE OF SPRING COATS
Extraordinary Values at
$9.75 TO $19.75



Smart New Coats—specially purchased and selected by our buyers, who choose at all times the most desirable fashions for a little less than our competitors. Our store is known as the "Economy Center of St. Louis." The values we offer at this time are astounding.

Sizes 13 to 19 and 14 to 46

NEW SUITS And ENSEMBLES $9.75 TO $16.50



The Suits are the very latest in the newest tweeds and navy materials.

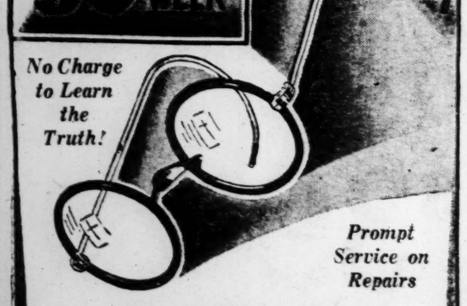
The Ensembles have separate coats and dresses — some with tweed coats and silk dresses, others all silk.

NEW DRESSES $9.75 TO $14.75

These Dresses far surpass in quality and workmanship garments you would naturally expect at this low price. You will find printed silks—soft silk crepes—Cantons — flowered chiffons with long sleeves attached. All sizes.

50c DOWN 50c WEEK

Aronberg's 6th and St. Charles



No Charge to Learn the Truth!

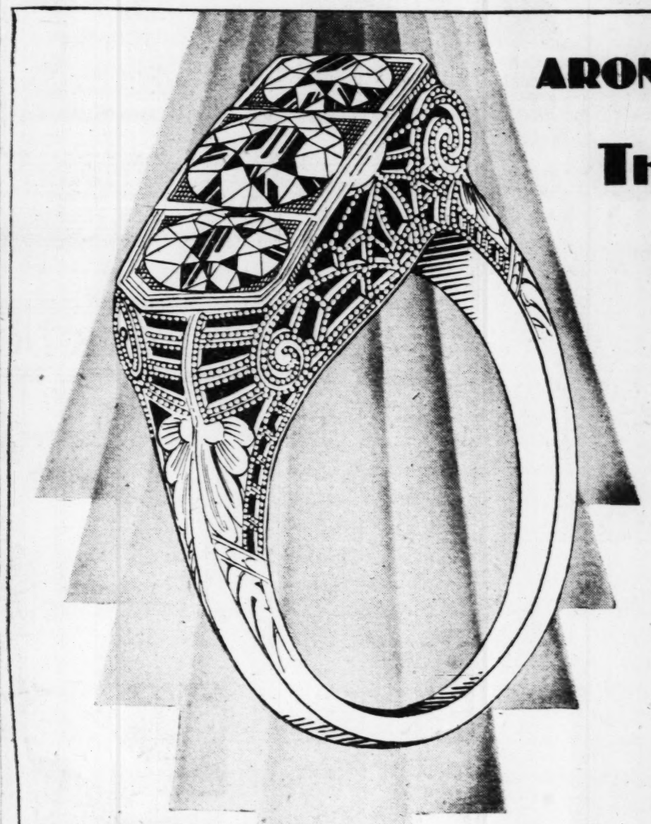
Prompt Service on Repairs

No Charge for Expert Examination of Your Eyes!

There is no real need to suffer with your eyes! Visit Aronberg's finely equipped Optical Department . . . and enjoy the expert service of our trained Optometrists. Here you may have expert examination,, quality glasses . . . and lowest prices on convenient terms.

SPECIAL! THIS WEEK
Complete Service
Expert Examination
Single Vision Lenses
Frame and Case
$7.25

OPEN EVERY SATURDAY NIGHT
Aronberg's
NORTH WEST CORNER
6th and St. Charles



NONE SOLD FOR CASH

ARONBERG'S—N. W. Cor. 6th & St. Charles

This Beautiful Princess Ring

THREE FULL-CUT GENUINE DIAMONDS

$16.85

OUR REGULAR $39.85 VALUE

This Diamond Ring is a marvelous value . . . it is our regular $39.85 Ring . . . with THREE FULL-CUT . . . BEAUTIFULLY MATCHED GENUINE DIAMONDS (not chips). The mounting is guaranteed and stamped 18-k. solid gold throughout, beautifully pierced and engraved. In sizes to fit most any woman. And we repeat, this bargain must be a marvelous value . . . or your money refunded at any time. Besides . . . note the low terms—POSITIVELY FOR SATURDAY ONLY!

50c down—50c a week



DIAMOND RING
Platinum Mounting
Holding a large . . beautifully cut diamond of exceptional brilliance! A real treasure.
$250
$5 a Week



DIAMOND RING
An exquisitely chased mounting of exceptional beauty . . . and a generous . . . well-cut Diamond of unusual brilliance.
$150
$3 a Week



DIAMOND RING
Another remarkable Aronberg value! A well-cut Diamond of unusual size for this price . . . handsomely mounted.
$50
$1 Down, $1 a Week



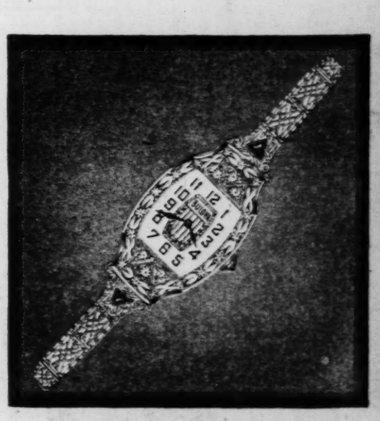
DIAMOND RING
A very low price for such a beautiful Ring. The mounting is most attractive . . . and the stone is large and very lovely!
$100
$2 Down



MEN'S BULOVA STRAP WATCH
$24.75
This Bulova Strap Watch needs no introduction. Here is an exceptional opportunity to have a 15-jewel, guaranteed timepiece at exceptionally low terms. AGAIN, IT'S A BULOVA.
50c Down 50c a Week



THIS 17-JEWEL ELGIN COMBINATION
Here is a combination that surpasses in value anything that we have ever offered: The ELGIN full 17 jewels . . . in a handsome case. With a handsome knife and chain . . . all for $29.85.
$29.85
$1 Down and $1 a Week



LADIES' 15-JEWEL WRIST WATCH
IT'S A BULOVA
$37.50
Attachment Free!
This dainty Ladies' Bulova full 15 jewels. This beautiful attachment is handsomely pierced, truly it will satisfy the most fastidious lady. Convenient low terms.
$1 Down $1 a Week

A PHONE CALL WILL BRING OUR SALESMEN

OPEN EVERY SATURDAY NIGHT
Aronberg's
NORTH WEST CORNER
6th and St. Charles

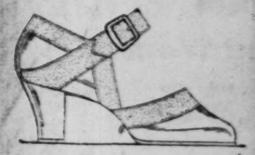
Homecoming for Senator Reed.
By the Associated Press.
KANSAS CITY, Mo., March 8.—A great reception is planned tomorrow for former Senator James A. Reed of Missouri on his arrival home. All members of numerous Democratic clubs have been noti-

PALMER'S SEEDS
Grass
Start Your Lawn
FOREST PARK
1 lb., 50c; 3 lbs., $1.40; 5 lbs.
KENTUCKY BL
1 lb., 50c; 3 lbs, $1.40; 5 lbs
WHITE DUTCH
1 lb., 65c; 3 lbs., $1.85; 5 lbs.
LOMA PLANT FOOD
Phone CEntral 4178 for Delivery
PALM Seed
BROADWAY and MORGAN

Spring
New
for that
Eas



"Violette"—Allover Lido Sand....$6
One of the many new Strap creations.



"Madge"—The new French Nude, $6
With Sunburn Beige Collar and Strap.



"Apache"—Patent with Beige....$6
Commander Blue with Sky Blue, $6



"Dawn"—Golden Ivory Beige....$6
Mode Beige Trim and Center Strap.



"Doris"—Patent with Boroso.....$6
Also Sunburn Beige with Boroso, $6



"Mauvia"—New Sunburn Beige, $6
With Mode Beige Trim and Strap.

And at $5
Modern Styles for the Modern Miss

420 N. Sixth—611
Wellston St
Also ENNA JETTICK Health

ing his cred-
ppointed to
found there
Birger had
perty to his
nplated suit.
re entered
rday by va-
s said the
tors is ap-

SAVE 2c Per GALLON GASOLINE, 14c
Tax Included
8600 St. Charles Rd.
2254 S. Vandeventer
215 Lemay Ferry Rd
3700 North 25th St.
1429 St. Louis Ave.
6825 Easton Ave.

The quickest way to get home or office help—through a Post-Dispatch Want Ad.

UFF
luster and
. Save your
rooned. Use
, then apply
rpicide
ale Tonic"
d by Barbers

Homecoming for Senator Reed.
By the Associated Press.

KANSAS CITY, Mo., March 8.—A great reception is planned tomorrow for former Senator James A. Reed of Missouri on his arrival home. All members of numerous Democratic clubs have been notified to be at the Union Station at 10 a. m. when Reed's train is scheduled to arrive. Other organizations in the city have announced they will participate in the reception. In the evening Reed will be the guest at a dinner in a downtown hotel.

E. H. Forbush, Ornithologist, Dies.

WORCESTER, Mass., March 8.—Eddie Howe Forbush, 70 years old, authority on the economic value of wild birds and writer about bird life, died at his home in Westboro today of influenza. He never fully recovered from the effects of an accident in Washington when hit by a machine and left lying in the street. He had been Massachusetts State ornithologist for many years.

PALMER'S SEEDS GROW BETTER
Grass TRIPLE TEST Seeds
Start Your Lawn Now for Best Results
FOREST PARK MIXTURE
1 lb., 50c; 3 lbs., $1.40; 5 lbs., $2.25; 10 lbs., $4.50
KENTUCKY BLUE GRASS
1 lb., 50c; 3 lbs, $1.40; 5 lbs, $2.25; 10 lbs., $4.50
WHITE DUTCH CLOVER
1 lb., 65c; 3 lbs., $1.85; 5 lbs., $3.00; 10 lbs., $5.50
LOMA PLANT FOOD SHEEP MANURE
Phone CEntral 4178 for Delivery
PALMER Seed Co.
BROADWAY and MORGAN - ST. LOUIS, MO.
Opposite Union Market Garage

Spring Clothing $22.50
$1 Down a Week
Wear While You Pay
Barnett's
ARNOLD J. BARNETT
7th and Olive
2nd Floor Cent'l Nat'l Bank Bldg.
Across From Famous-Barr

MAYOR PLEADS TO BE ALLOWED TO FINISH WORK

Asks Voters Not to Break Up Business Organization He Has Created During His Term.

Mayor Miller, in the last speech of his campaign, a radio talk over Station KMOX, last night asked Republican voters to give his administration "a chance to complete the many things we now have in process rather than break up this large business organization."

He declared that, in the face of opposition by political opponents, he had carried out all of his campaign pledges of four years ago and laid a groundwork for the city's future.

"Regardless of what any one might say or whatever whispering campaign may be circulating among you," he said, "I have sincerely and honestly from the day I took office tried to be the Mayor of all St. Louis. I have tried to make no discriminations between persons or sections. I have been unmindful of the race, creed, religion or color of any citizen.

"There are about me in the City Hall officials and employes of many different nationalities, creeds and religions, but I pay no attention to what they are. What I want is work and accomplishment and I have tried by an example to be an inspiration to my organization.

"I do not claim to be perfect, as my opponents would have you believe. I am fully aware of my shortcomings and I strive to overcome them. But I will let no man question my earnest endeavor, my sincerity of purpose, or my honesty and fairness.

"If I have not been born an orator that is my misfortune, but I feel that conversation alone does not make a city. If it did, the Delmar viaduct, the southern approach to the Municipal Bridge, the Courthouse, the lighting system and all the lesser building projects, as well as the better conduct and condition of all of our public institutions, would not have been accomplished in these past four years.

"It is too much to ask you that a chance be given us to complete the many things that we now have in process rather than break up this large business organization, which I think I am justified in taking pride in? We have worked up a real organization at the City Hall which is not hitting on all cylinders, and which I believe can do more for you the next four years than any other set of men you might choose."

The personnel of the Anti-Change of Administration Committee, which had been withheld during the campaign, was announced last night on the eve of the primary in a radio talk by William R. Orthwein, chairman of the organization. The members of the committee, he said, were: Nelson Darragh, Howard V. Stephens, August A. Busch Jr., Edward Magnus, A. M. Cornwell, F. J. Cornwell, Edwin B. Meissner, H. W. Geller, H. L. Hellmuth, J. E. Sullivan, E. H. Turner, Richard E. Gruner, A. C. F. Meyer, Julius Seidel, William T. Mellow, Lloyd Scruggs, Percy J. Orthwein and Cyrus Crane Willmore.

SIX MEN, TWO WOMEN HELD IN 19 PEORIA LIQUOR DEATHS

Charged With Murder; Father and Son Sought; Samples Being Analyzed.

By the Associated Press.

PEORIA, Ill., March 8.—Six men and two women are under arrest, charged with murder; a father and his son are being sought as suspects; and Federal prohibition agents are analyzing samples of liquor, as investigation of 19 deaths from poisonous liquor in Peoria, Galesburg and vicinity goes forward.

Ed Bailey, and his son, Wesley, are sought on a charge of having sold poisonous alcohol to Mrs. A. Carey of Peoria, one of the first to die. Herman Wolforth, alleged bootlegger, has been arrested and, according to police, has confessed selling liquor to George Mills of Bloomington, a student at Illinois Wesleyan University, and Harold Huddleston of Peoria. Huddleston died, supposedly from the effects of the alcohol, and Mills was made seriously ill.

Mills appeared before the State's Attorney and confessed that he and Huddleston had bought the liquor from Wolforth, who implicated Morris Mansfield, already charged with murder.

Federal authorities entered the inquiry with the dispatch from Chicago to Peoria of an agent working under George Hurlburt, assistant Federal Prohibition Administrator there. Hurlburt said the agent would take back a sample of the liquor to Chicago.

Famous Smuggler Union Mine Sold

By the Associated Press.

DENVER, Col., March 8.—Negotiations lasting over a period of several months, for the sale of the famous Smuggler Union Mine at Telluride, Col., were completed yesterday when a group including Denver, New York and English interests agreed to take over the property. Max and Ben Grimes, prominent Denver business men interested in the property, announced that the mine would be reopened this spring. Mining engineers have indicated the mine contains ore that will last 100 years.

QUALITY MATERIALS BEST VALUES
NOT NEW—Just Rebuilt
Highest quality materials and expert workmanship combined with our 4-store buying power enables us to offer the following specials:
$2.75 VALUE Best White Oak or Panco Whole Sole Sewed, with Heels $2.00
$1.25 Value Half Soles Sewed, White Oak or Panco 75c
50c Value Panco Rubber Heels 25c
At All Four of These Associated Stores
American Shoe Repair Shop 212½ N. 7th St.
M. Meyer Shoe Repair Shop 504 Pine St., at Broadway
Central Shoe Repair Shop N. W. Cor. Broadway and Walnut
St. Louis Shoe Repair Shop 816 Pine St.

RESULTS—3-time Ads ALMOST CERTAIN for ANYTHING. Send your WANT AD to the POST-DISPATCH and GET

Let Us Demonstrate "The Mighty Monarch of the AIR"
The Majestic offers you Everything in RADIO
Model 71
$137.50 Less Tubes
Installed Complete With 8 Tubes, $157
Special Terms $12.40 Per Month
904 Pine St. and 5614 S. Grand Bl.
Brandt Electric Company
Serving the Home Electrically Since 1886
Phone CHestnut 9220

Spring and New FOOTWEAR for that Easter Parade

Presenting Maximum Smartness at Minimum Cost in known quality shoes—shoes with a reputation for value unmatchable at

$6

Commander Blue
Sunburn Beige
Golden Ivory
French Nude
Redman Red
Mode Beige
Lido Sand
Patent

"Violette"—Allover Lido Sand....$6
One of the many new Strap creations.

"Mayre"—New Sunburn Beige....$6
Mode Beige Trim and Overlay.

"Madge"—The new French Nude, $6
With Sunburn Beige Collar and Strap.

"Irene"—Lido Sand with Brown, $6
Also of Allover Redman Red....$6

"Apache"—Patent with Beige....$6
Commander Blue with Sky Blue, $6

"Gale"—Patent with Paris Trim, $6
Sunburn Beige with Paris Trim..$6

"Dawn"—Golden Ivory Beige....$6
Mode Beige Trim and Center Strap.

"Doris"—Light Lido Sand.....$6
Mode Beige Center Buckle Strap.

The Preference of St. Louis Women!

St. Louis women are keen shoppers. They know Style and Value. They know the greater value-giving of this

A St. Louis Institution!

Independently free to seek the smarter styles and obtain the best values for you with FIT and satisfaction guaranteed.

SHOES FOR THE EASTER ENSEMBLE—in a presentation of Newest Styles. Short or Slender Vamps, High or Low Heels.

"Doris"—Patent with Boroso.....$6
Also Sunburn Beige with Boroso, $6

"Spark"—Redman Red with Gold, $6
Commander Blue with Sky Blue, $6

"Mauvia"—New Sunburn Beige, $6
With Mode Beige Trim and Strap.

"Flo"—Light Lido Sand.....$6
With Mode Beige Overlay on Vamp.

$5

And at $5
Modern Styles for the Modern Miss.

"Fashionable Fives"
Styled to Make Admiring Glances Linger Longer.

Huette's WONDERFUL SHOES
420 N. Sixth—6118 Easton, Wellston—714 Washington
Wellston Store Open Saturday Evenings Until 10 P. M.
Also ENNA JETTICK Health Shoes at $5 and $6 at the 714 WASHINGTON STORE

A GREAT EXHIBITION OF VALUE-GIVING



PRE-SEASON VALUE-DEMONSTRATION

Hart Schaffner & Marx
new—stylish
TOPCOATS
$28.50 $39.50

Values made possible by the close co-operation of this great store and the vast resources of Hart Schaffner & Marx, the world's greatest clothes makers—new, distinctive topcoats at prices way below previous levels for standard quality merchandise

See our windows for display of these stylish topcoats

WOLFF'S
Washington Avenue at Broadway

SHOTS SCARE ROBBERS IN DRUG STORE HOLDUP

John Hanneke, Afraid of Hittini Sons, Fires Into Floor —Mexican Slugged.

John Hanneke, druggist at 5400 Southwest avenue, was behind the prescription counter in the rear when two armed men entered the store at 10:35 o'clock last night and held up his sons, August H. and Frank X. Hanneke, who were in the front of the store. The father obtained a revolver, but decided not to shoot at the holdup men through fear his sons might step within range. Instead, he fired four shots into the floor. The holdup men ran out and away.

Augustine Gonzales, 30 years old, a Mexican, 1402 Chouteau avenue, did not understand two youths who ordered him to hold up his hands on the Eighteenth street viaduct. He made no answer. They slugged him, fracturing his skull. He staggered to St. Mary's Infirmary and collapsed.

Other holdups: Drug store of Mrs. Ida Fiedelman, 3442 North Ninth street, $25 and 10 ounces of narcotics; Kroger store at 5097 Union boulevard, $44; Max Gold, 5247 Vernon avenue, and Miss Ida Turk, 5539 Enright avenue, held up in front of her home by two men who took his auto.

Benjamin Johnson, 18, a Negro, arrested for investigation, had a Russian ruble and two Stone Mountain half-dollars in his possession. Later Samuel Levi, grocer at 1200 Wash street, reported his store had been entered and $5, a Russian ruble and two Stone Mountain half-dollars taken. Johnson then confessed the burglary and implicated another Negro.

Farm Institute Election.

SPRINGFIELD, Ill., March 8.—William Webb of Plainfield was elected Tuesday, succeeding W. A. Curtiss of Stockton. Senator Harry Wilson of Pinckneyville was elected vice president and H. E. Young was re-elected secretary. Galesburg was selected for the next convention.

Farmers' Institute Board of Directors yesterday, succeeding W. A. Curtiss of Stockton. Senator Harry Wilson of Pinckneyville was elected vice president and H. E. Young was re-elected secretary. Galesburg was selected for the next convention.

M'DANIEL SUPPORTED BY 27 COMMITTEE MEMBERS

Some members of the Democratic City Committee and some Democratic ward organizations deferred making indorsements of candidates for the nomination for Mayor for so long that it did not become possible until today to determine the final lineup of the party body. Doubt existed in a few cases even after the election got under way today.

Lawrence McDaniel is supported by 27 members of the committee and claims two more. Henry S. Priest is backed by 21 members and claims one more. Dr. John H. Simon has only three members for him. Two committeemen have withheld announcements, one of them having been ill.

McDaniel has the aid of 16 committeemen and 11 women members of the committee and claims in addition both the man and the woman from the Twentieth Ward. Priest is backed by 14 women and seven men and claims the aid of another woman. One committeewoman is among Dr. Simon's supporters.

Ten ward organizations indorsed McDaniel, three indorsed Priest and six voted not to make a choice. There were differences of opinion between the men's and women's organizations in some wards. McDaniel has the indorsement of men's groups in six wards and of the women's in one. In two wards the women's units voted for Priest and in one for Dr. Simon, while another woman's organization voted neutrality. The attitude of two women's organizations and of both men and women in one ward has not been reported.

EDDIE STINSON TAKES OFF FOR NON-REFUELING RECORD

Will Attempt to Better Mark Now Held by Two German Airmen.

BAY CITY, Mich., March 8.—Eddie Stinson and Randolph Page, Detroit aviators, made a successful take-off from the ice of Saginaw Bay this morning in an attempt to establish a new non-refueling airplane endurance flight record. Flying their Stinson-Detroit monoplane, the "Sally Sovereign," they made a graceful take-off with none of the difficulties that marred their attempts last week.

The plane carried approximately 800 gallons of gasoline, which Stinson hopes will keep it in the air close to 80 hours. They seek to better the record of the Germans, Risticz and Zimmermann, of 65 hours and 31 minutes.

SUIT OVER BIRGER ESTATE

Special to the Post-Dispatch.

HARRISBURG, Ill., March 8.—Attorneys representing creditors of the late Charley Birger are preparing to institute suit against Mrs. Ray Schamsky of St. Louis, sister of the executed gangster, in an effort to have deeds to Birger's property set aside. The contention is that Birger made over the deeds to his sister while he was in the Benton jail awaiting execution, with a view of defrauding his creditors.

The administrator appointed to look after the estate found there was no estate, that Birger had transferred all his property to his sister, hence the contemplated suit. Several judgments were entered against the estate yesterday by various creditors. It is said the amount due the creditors is approximately $1600.

SAVE 2c Per GALLON GASOLINE, 14c Tax Included
8600 St. Charles Rd.
2254 S. Vandeventer
215 Lemay Ferry Rd
3700 North 25th St.
1429 St. Louis Ave.
6825 Easton Ave.

DANDRUFF

destroys the life, luster and health of the hair. Save your hair and be well groomed. Use Herpicide Tar Soap, then apply Newbro's Herpicide "The Quality Hair Tonic" Sold by Druggists — Applied by Barbers

The quickest way to get home or office help—through a Post-Dispatch Want Ad.

Jackson's

513-15 WASHINGTON AVE.

SALE OF SPRING COATS



Extraordinary Values at

$9.75 TO $19.75

Smart New Coats—specially purchased and selected by our buyers, who choose at all times the most desirable fashions for a little less than our competitors. Our store is known as the "Economy Center of St. Louis." The values we offer at this time are astounding.

Sizes 13 to 19 and 14 to 46

NEW SUITS And ENSEMBLES $9.75 TO $16.50

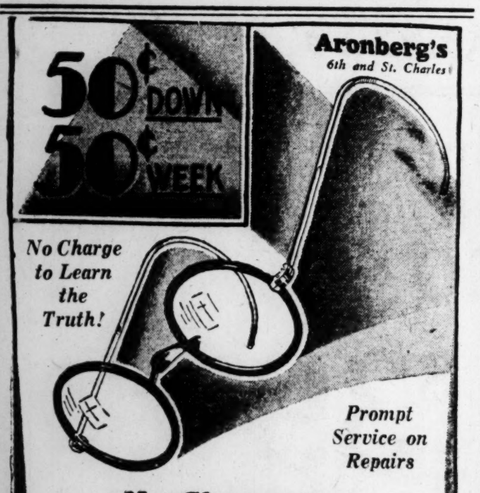
The Suits are the very latest in the newest tweeds and navy materials.

The Ensembles have separate coats and dresses — some with tweed coats and silk dresses, others all silk.



NEW DRESSES $9.75 TO $14.75

These Dresses far surpass in quality and workmanship garments you would naturally expect at this low price. You will find printed silks—soft silk crepes—Cantons — flowered chiffons with long sleeves attached. All sizes.



No Charge to Learn the Truth!

Prompt Service on Repairs

No Charge for Expert Examination of Your Eyes!

There is no real need to suffer with your eyes! Visit Aronberg's finely equipped Optical Department . . . and enjoy the expert service of our trained Optometrists. Here you may have expert examination,, quality glasses . . . and lowest prices on convenient terms.

SPECIAL! THIS WEEK

Complete Service
Expert Examination
Single Vision Lenses
Frame and Case
$7.25

OPEN EVERY SATURDAY NIGHT
Aronberg's
NORTH WEST CORNER
6th and St. Charles



ARONBERG'S—N. W. Cor. 6th & St. Charles

This Beautiful Princess Ring

THREE FULL-CUT GENUINE DIAMONDS

$16.85

OUR REGULAR $39.85 VALUE

This Diamond Ring is a marvelous value . . . it is our regular $39.85 Ring . . . with THREE FULL-CUT . . . BEAUTIFULLY MATCHED GENUINE DIAMONDS (not chips). The mounting is guaranteed and stamped 18-k. solid gold throughout, beautifully pierced and engraved. In sizes to fit most any woman. And we repeat, this bargain must be a marvelous value . . . or your money refunded at any time. Besides . . . note the low terms—POSITIVELY FOR SATURDAY ONLY!

NONE SOLD FOR CASH

50c down—50c a week



DIAMOND RING

Platinum Mounting

Holding a large . . beautifully cut diamond of exceptional brilliance! A real treasure.

$250

$5 a Week



DIAMOND RING

An exquisitely chased mounting of exceptional beauty . . . and a generous . . . well-cut Diamond of unusual brilliance.

$150

$3 a Week



DIAMOND RING

Another remarkable Aronberg value! A well-cut Diamond of unusual size for this price . . . handsomely mounted.

$50

$1 Down, $1 a Week



DIAMOND RING

A very low price for such a beautiful Ring. The mounting is most attractive . . . and the stone is large and very lovely!

$100

$2 Down



MEN'S BULOVA STRAP WATCH

$24.75

This Bulova Strap Watch needs no introduction. Here is an exceptional opportunity to have a 15-jewel, guaranteed timepiece at exceptionally low terms. AGAIN, IT'S A BULOVA.

50c Down 50c a Week

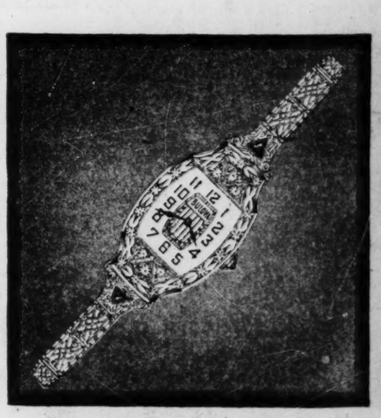


THIS 17-JEWEL ELGIN COMBINATION

Here is a combination that surpasses in value anything that we have ever offered: The ELGIN full 17 jewels . . . in a handsome case. With a handsome knife and chain . . . all for $29.85.

$29.85

$1 Down and $1 a Week



LADIES' 15-JEWEL WRIST WATCH
IT'S A BULOVA

$37.50

Attachment Free!

This dainty Ladies' Bulova full 15 jewels. This beautiful attachment is handsomely pierced, truly it will satisfy the most fastidious lady. Convenient low terms.

$1 Down $1 a Week

A PHONE CALL WILL BRING OUR SALESMEN

OPEN EVERY SATURDAY NIGHT
Aronberg's
NORTH WEST CORNER
6th and St. Charles

Homecoming for Senator Reed.

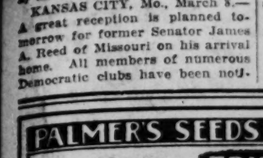
By the Associated Press.

KANSAS CITY, Mo., March 8.—A great reception is planned tomorrow for former Senator James A. Reed of Missouri on his arrival home. All members of numerous Democratic clubs have been not-

filed to 10 a. m. schedule ganizati announced receptio will be downto

PALMER'S SEEDS GRO
Grass TRIPLE TEST
Start Your Lawn Nou
FOREST PARK M
1 lb., 50c; 3 lbs., $1.40; 5 lbs., $
KENTUCKY BLU
1 lb., 50c; 3 lbs, $1.40; 5 lbs, $2
WHITE DUTCH CR
1 lb., 65c; 3 lbs., $1.85; 5 lbs., $3
LOMA PLANT FOOD
Phone CEntral 4178 for Delivery
PALME Seed
BROADWAY AND MORGAN - ST.

Spring New for that Eas


"Violette"—Allover Lido Sand....$6
One of the many new Strap creations.


"Madge"—The new French Nude, $6
With Sunburn Beige Collar and Strap.


"Apache"—Patent with Beige....$6
Commander Blue with Sky Blue, $6


"Dawn"—Golden Ivory Beige....$6
Mode Beige Trim and Center Strap.


"Doris"—Patent with Boroso.....$6
Also Sunburn Beige with Boroso, $6


"Mauvia"—New Sunburn Beige, $6
With Mode Beige Trim and Strap.

And at $5
Modern Styles for the Modern Miss.

420 N. Sixth—6118
Wellston Store
Also ENNA JETTICK Health Sh

SAVE 2c Per GALLON
GASOLINE, 14.9c
Tax Included
8600 St. Charles Rd.
2254 S. Vandeventer
215 Lemay Ferry Rd
3700 North 25th St.
1429 St. Louis Ave.
6825 Easton Ave.

The quickest way to get home or office help—through a Post-Dispatch Want Ad.

Homecoming for Senator Reed.
By the Associated Press.

KANSAS CITY, Mo., March 8.—A great reception is planned tomorrow for former Senator James A. Reed of Missouri on his arrival home. All members of numerous Democratic clubs have been notified to be at the Union Station at 10 a. m. when Reed's train is scheduled to arrive. Other organizations in the city have announced they will participate in the reception. In the evening Reed will be the guest at a dinner in a downtown hotel.

E. H. Forbush, Ornithologist, Dies.

WORCESTER, Mass., March 8.—Eddie Howe Forbush, 70 years old, authority on the economic value of wild birds and writer about bird life, died at his home in Westboro today of influenza. He never fully recovered from the effects of an accident in Washington when hit by a machine and left lying in the street. He had been Massachusetts State ornithologist for many years.

PALMER'S SEEDS GROW BETTER

Grass TRIPLE TEST Seeds

Start Your Lawn Now for Best Results

FOREST PARK MIXTURE
1 lb., 50c; 3 lbs., $1.40; 5 lbs., $2.25; 10 lbs., $4.50

KENTUCKY BLUE GRASS
1 lb., 50c; 3 lbs, $1.40; 5 lbs, $2.25; 10 lbs., $4.50

WHITE DUTCH CLOVER
1 lb., 65c; 3 lbs., $1.85; 5 lbs., $3.00; 10 lbs., $5.50

LOMA PLANT FOOD SHEEP MANURE

Phone CEntral 4178 for Delivery

PALMER Seed Co.
BROADWAY and MORGAN - ST. LOUIS, MO.

Opposite Union Market Garage

Spring Clothing $22.50



$1 Down a Week
Wear While You Pay

Barnett's
ARNOLD J. BARNETT

7th and Olive
2nd Floor Cent'l Nat'l Bank Bldg.
Across From Famous-Barr

MAYOR PLEADS TO BE ALLOWED TO FINISH WORK

Asks Voters Not to Break Up Business Organization He Has Created During His Term.

Mayor Miller, in the last speech of his campaign, a radio talk over Station KMOX, last night asked Republican voters to give his administration "a chance to complete the many things we now have in process rather than break up this large business organization."

He declared that, in the face of opposition by political opponents, he had carried out all of his campaign pledges of four years ago and laid a groundwork for the city's future.

"Regardless of what any one might say or whatever whispering campaign may be circulating among you," he said, "I have sincerely and honestly from the day I took office tried to be the Mayor of all St. Louis. I have tried to make no discriminations between persons or sections. I have been unmindful of the race, creed, religion or color of any citizen.

"There are about me in the City Hall officials and employes of many different nationalities, creeds and religions, but I pay no attention to what they are. What I want is work and accomplishment and I have tried by an example to be an inspiration to my organization.

"I do not claim to be perfect, as my opponents would have you believe. I am fully aware of my shortcomings and I strive to overcome them. But I will let no man question my earnest endeavor, my sincerity of purpose, or my honesty and fairness.

"If I have not been born an orator that is my misfortune, but I feel that conversation alone does not make a city. If it did, the Delmar viaduct, the southern approach to the Municipal Bridge, the Courthouse, the lighting system and all the lesser building projects, as well as the better conduct and condition of all of our public institutions, would not have been accomplished in these past four years.

"It is too much to ask you that a chance be given us to complete the many things that we now have in process rather than break up this large business organization, which I think I am justified in taking pride in? We have worked up a real organization at the City Hall which is not hitting on all cylinders, and which I believe can do more for you the next four years than any other set of men you might choose."

The personnel of the Anti-Change of Administration Committee, which had been withheld during the campaign, was announced last night on the eve of the primary in a radio talk by William R. Orthwein, chairman of the organization. The members of the committee, he said, were: Nelson Darragh, Howard V. Stephens, August A. Busch Jr., Edward Magnus, A. M. Cornwell, F. J. Cornwell, Edwin B. Meissner, H. W. Geller, H. L. Heilmuth, J. E. Sullivan, E. H. Turner, Richard E. Gruner, A. C. F. Meyer, Julius Seidel, William T. Mellow, Lloyd Scruggs, Percy J. Orthwein and Cyrus Crane Willmore.

SIX MEN, TWO WOMEN HELD IN 19 PEORIA LIQUOR DEATHS

Charged With Murder; Father and Son Sought; Samples Being Analyzed.

By the Associated Press.

PEORIA, Ill., March 8.—Six men and two women are under arrest, charged with murder; a father and his son are being sought as suspects; and Federal prohibition agents are analyzing samples of liquor, as investigation of 19 deaths from poisonous liquor in Peoria, Galesburg and vicinity goes forward.

Ed Bailey, and his son, Wesley, are sought on a charge of having sold poisonous alcohol to Mrs. A. Carey of Peoria, one of the first to die. Herman Wolforth, alleged bootlegger, has been arrested and, according to police, has confessed selling liquor to George Mills of Bloomington, a student at Illinois Wesleyan University, and Harold Huddleston of Peoria. Huddleston died, supposedly from the effects of the alcohol, and Mills was made seriously ill.

Mills appeared before the State's Attorney and confessed that he and Huddleston had bought the liquor from Wolforth, who implicated Morris Mansfield, already charged with murder.

Federal authorities entered the inquiry with the dispatch from Chicago to Peoria of an agent working under George Hurlburt, assistant Federal Prohibition Administrator there. Hurlburt said the agent would take back a sample of the liquor to Chicago.

Famous Smuggler Union Mine Sold
By the Associated Press.

DENVER, Col., March 8.—Negotiations lasting over a period of several months, for the sale of the famous Smuggler Union Mine at Telluride, Col., were completed yesterday when a group including Denver, New York and English interests agreed to take over the property. Max and Ben Grimes, prominent Denver business men interested in the property, announced that the mine would be reopened this spring. Mining engineers have indicated the mine contains ore that will last 100 years.

QUALITY MATERIALS



BEST VALUES

NOT NEW—Just Rebuilt

Highest quality materials and expert workmanship combined with our 4-store buying power enables us to offer the following specials:

$2.75 VALUE
Best White Oak or Panco Whole Sole Sewed, with Heels
$2.00

$1.25 Value Half Soles Sewed, White Oak or Panco 75c

50c Value Panco Rubber Heels 25c

At All Four of These Associated Stores

American Shoe Repair Shop, 212½ N. 7th St.
M. Meyer Shoe Repair Shop, 504 Pine St., at Broadway
Central Shoe Repair Shop, N. W. Cor. Broadway and Walnut
St. Louis Shoe Repair Shop, 816 Pine St.

Let Us Demonstrate
"The Mighty Monarch of the AIR"

The *Majestic* offers you *Everything in* RADIO
Model 71
$137.50 Less Tubes
Installed Complete With 8 Tubes, $157



Special Terms $12.49 Per Month

904 Pine St. and 5614 S. Grand Bl.

Brandt Electric Company
Serving the Home Electrically Since 1886

Phone CHestnut 9220

RESULTS—3-time Ads ALMOST CERTAIN for ANYTHING. Send your WANT AD to the POST-DISPATCH and GET

Spring *and New* FOOTWEAR *for that* Easter Parade

Presenting Maximum Smartness at Minimum Cost in known quality shoes—shoes with a reputation for value unmatchable at

$6

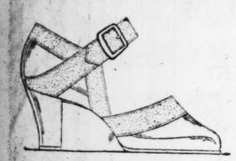
Commander Blue
Sunburn Beige
Golden Ivory
French Nude
Redman Red
Mode Beige
Lido Sand
Patent



"Violette"—Allover Lido Sand....$6
One of the many new Strap creations.



"Mayre"—New Sunburn Beige....$6
Mode Beige Trim and Overlay.



"Madge"—The new French Nude, $6
With Sunburn Beige Collar and Strap.



"Irene"—Lido Sand with Brown, $6
Also of Allover Redman Red....$6



"Apache"—Patent with Beige....$6
Commander Blue with Sky Blue, $6



"Gale"—Patent with Paris Trim, $6
Sunburn Beige with Paris Trim..$6



"Dawn"—Golden Ivory Beige....$6
Mode Beige Trim and Center Strap.

The Preference of St. Louis Women!

St. Louis women are keen shoppers. They know Style and Value. They know the greater value-giving of this



"Doris"—Light Lido Sand.....$6
Mode Beige Center Buckle Strap.

A St. Louis Institution!



"Doris"—Patent with Boroso.....$6
Also Sunburn Beige with Boroso, $6

Independently free to seek the smarter styles and obtain the best values for you with FIT and satisfaction guaranteed.

SHOES FOR THE EASTER ENSEMBLE—in a presentation of Newest Styles. Short or Slender Vamps, High or Low Heels.



"Spark"—Redman Red with Gold, $6
Commander Blue with Sky Blue, $6



"Mauvia"—New Sunburn Beige, $6
With Mode Beige Trim and Strap.



$5



"Flo"—Light Lido Sand.....$6
With Mode Beige Overlay on Vamp.

And at $5
Modern Styles for the Modern Miss.

"Fashionable Fives"
Styled to Make Admiring Glances Linger Longer.

Huette's
WONDERFUL SHOES

420 N. Sixth—6118 Easton, Wellston—714 Washington
Wellston Store Open Saturday Evenings Until 10 P. M.
Also ENNA JETTICK Health Shoes at $5 and $6 at the 714 WASHINGTON STORE

A GREAT EXHIBITION OF VALUE-GIVING



PRE-SEASON VALUE-DEMONSTRATION

Hart Schaffner & Marx
new—stylish
TOPCOATS

$28.50 $39.50

Values made possible by the close co-operation of this great store and the vast resources of Hart Schaffner & Marx, the world's greatest clothes makers—new, distinctive topcoats at prices way below previous levels for standard quality merchandise

See our windows for display of these stylish topcoats

WOLFF'S
Washington Avenue at Broadway

POWERS LIKELY TO SHARE STOCK OF REPARATION BANK

Under This Scheme, U. S. Would Have Right to Part Ownership of International Depository.

By ARNO DOSCH FLEUROT,
Paris Correspondent of the Post-Dispatch and the New York World.

Copyright, 1929, by the Press and Pulitzer Publishing Cos. (the New York World and Post-Dispatch.)

PARIS, March 8.—Plans for the creation of the international bank to which will be assigned the entire task of collecting German reparations will come before the plenary session of the Young committee today for elaboration.

The possibilities of the bank in international finance are being discussed editorially here. The Temps says it might easily acquire the task of handling Allied war debt payments as well as reparations, a possibility which has been foreseen from the beginning, but which has never been presented before the experts, who have scrupulously avoided any direct references to war debts of the Allies.

The bank is Owen D. Young's idea, but has been developed in detail by many others, notably Dr. Hjalmar Schacht, head of the German delegation, so Young is trying to avoid having his name attached to the plan, which is expected to prove more important and far-reaching than the Dawes plan.

Board to Have Great Power.

The bank's board of directors, it is already apparent, will have control of international finances. The question of transfer will be placed in the board's hands as one of its ordinary duties. The directors, it is now seen, might order Germany to cease reparation payments for a limited time, without Germany's even asking for a moratorium. They will have a finger on the financial pulse of the world as no other group of men ever has had before.

Actual organization details have been left vague in the public announcements. It has not been decided whether the bank will issue stock which the general public will be able to buy. It is more likely, it is reported, that the stock will be divided among the world's principal nations, according to their financial importance, letting in the United States.

Strain Relieved.

Presentation of the plan has had a tonic effect on the conference as it gives something tangible to work on and has relieved the strain which was beginning to be felt over the length of time the conference had been in progress without discussing any definite reparations figure.

The bank will be established first in principle, it seems certain, and after the plenary session goes over it today the plan in considerable detail may be made public.

The experts make no secret of the fact that they consider it the greatest undertaking in the history of international finance, and that it will have as its work the solution of the biggest international problem with which the world has ever been faced.

Further possibilities, such as taking over war debts and turning them into unnoticed financial operations as well as chances for controlling international credits and stimulating world trade, are regarded as inevitable developments which will take form, however, only after the bank is in operation.

TWO, USING NEW DEVICE, RISE 200 FEET FROM SUBMARINE

Reach Surface Uninjured in 13 Minutes in Test of Mechanical Lung.

Special to the Post-Dispatch.

ON BOARD U. S. S. MALLARD AT SEA, Off Key West, Fla., March 8.—Men pitted science against the waves in the Gulf Stream off Key West yesterday in an effort to make the sea bottom safe for crews trapped in submarines, and came out victorious.

Lieut. C. B. Momsen and Chief Torpedoman Edward Kaloniski, members of the volunteer crew of the S-4, wearing only the recently invented mechanical lung and ordinary bathing suits, escaped from the S-4 while the undersea craft was submerged to a depth of 200 feet, and made their ascent to the surface uninjured in 13 minutes.

This is the first time, naval officers think, that a man has been at such a depth outside a vessel and lived.

The two men left the submarine through the new escape lock. Their ascent to the surface was aided by a life line attached to a buoy which was released by Kaloniski, the first to leave the submarine. Chief Gunner Clarence Tibbals, who remained in the escape lock to close the door after the two had made their escape, suffered an attack of the bends and had to be placed in the recompression chamber. He recovered rapidly.

Medical examination of the two men who escaped from the undersea craft showed they had suffered no ill effects. Lieut. Momsen, co-inventor of the lung, said that breathing conditions throughout his ascent were normal. Earlier in the day escapes had been made by the two men from a depth of 160 feet.

DIES FROM FALL ON STAIRS

Mrs. Lurinda Barrett Fractured Skull on Step.

Mrs. Lurinda Barrett, 61 years old, a widow, 3833 Page boulevard, died at Mullanphy Hospital yesterday of a fractured skull suffered earlier in the day when she slipped and fell on the basement stairs.

She struck her head against a step.

ADVERTISEMENT

Do FALSE TEETH Rock, Slide or Slip?

Fasteeth, a new, greatly improved powder, to be sprinkled on upper or lower plates, holds false teeth firm and comfortable. Cannot slide, slip, rock or pop-out. No gummy, gooey, pasty taste or feeling. Makes breath sweet and pleasant. Get Fasteeth today at Walgreen's and Wolff-Wilson Drug Co.



A. GOLUB OFFERS 3 GREAT SPECIALS

PANCO RUBBER HEELS ATTACHED — Regular 50c quality—pair 29c
HALF SOLES — Regular $1.25 Best White Oak Leather, also Panco $1.25 soles—pair 75c
FULL SOLES — With Heels. Panco or Best White Oak Leather. Reg. $2.50 qual., pr. $2.00

NEW YORK SHOE REPAIR SHOPS

SHOP NO. 1 — Broadway and Market — The Big Shop on the Corner
2 SHOPS
SHOP NO. 2 — 415 N. Broadway — Opposite Nugents

SHOES DYED ANY COLOR — Dull or Gloss Finish—Bring Sample
FREE — Book of Ten Shines Given with Every Purchase

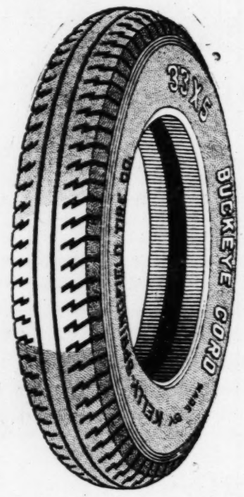
See Our Other Announcements on Pages 5, 19, 22 and 29

STIX, BAER & FULLER

GRAND-LEADER

Kelly Buckeye Cord Auto Tires and Tubes

Are Now a Permanent Feature in Our New Exclusive Kelly Tire Section



The celebrated Kelly-Springfield Automobile Tires are now available at Stix, Baer & Fuller, in all kinds and sizes. A new section has just been opened on our Fourth Floor. Kelly-Springfields are fully warranted to give satisfaction, and in making them available to our patrons we are rendering them a worthwhile service.

No Mounting Charge

You may have your Tires mounted on your car without additional cost. Our mounting stations are conveniently located and our salesmen will gladly arrange to have the mounting done for you.

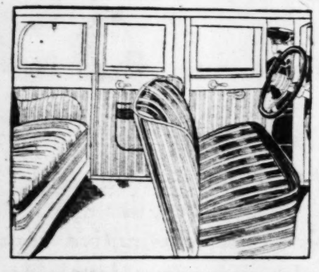
Prices for Kelly Buckeye Tires

CORD Size	Tire	Tube	BALLOON CORD Size	Tire	Tube
30x3½ Cl. Reg.,	$ 5.80	$1.25	29x4.40	$ 7.15	$1.55
30x3½ Cl. O. S.,	$ 6.30	$1.25	30x4.50	$ 7.90	$1.65
30x3½SS. O. S.,	$ 8.50	$1.25	29x4.75	$ 9.50	$1.75
31x4 6-ply	$11.90	$1.70	31x5.00	$10.55	$1.90
32x4 6-ply	$12.60	$1.75	28x5.25	$10.95	$1.95
33x4 6-ply	$13.20	$1.80	29x5.25	$11.45	$2.05
32x4½	$15.40	$2.25	30x5.25	$11.75	$2.15
33x4½	$16.00	$2.30	31x5.25	$12.15	$2.20
33x5	$20.95	$2.75	32x6.00	$14.25	$2.60

All Other Sizes Are Carried in Stock . . . Priced Proportionately

Tires May Be Purchased on Convenient Terms
All Tires Are Warranted Against Defects of Any Kind
(Fourth Floor.)

Keep Your Car New With Fashion-Fit Upholstery Covers



Ready Now for All Popular Makes of Cars

Get a set of Fashion-Fits today for the Spring season! They will preserve the freshness and add charm to the interior of your car. They are beautifully colored, and may be had with tape, braid or Spanish leatherette trimming.

Telephone and Mail Orders

We will give our special attention to your telephone or mail order. Be sure to state make of car, type, model and year. Thus — Buick Coach, Standard 6, 1928.

(Sporting Goods—Fourth Floor.)

For Fords and Chevrolets

2-Pass. Coupe, $4.45 2-Door Coach, $8.50
4-Door Sedan, $9.95

For Other Cars

2-Passenger 2-Door Coupes.... $ 7.50
5-Passenger 2-Door Coaches... $11.95
4-Passenger 2-Door Coupes.... $13.95
5-Passenger 4-Door Sedans.... $13.95
7-Passenger 4-Door Sedans.... $19.95

Special Orders Taken for Sizes Not in Stock

See Our Other Announcements on Pages 5, 19, 22 and 29

STIX, BAER & FULLER
GRAND-LEADER
- Downstairs Store -

Fashion Favors Frocks of Navy Georgette

This Group Cleverly Presents the Mode

$9.75



For business or shopping you'll probably choose a simply tailored navy blue Georgette, with clever trimming touches. For bridge party or matinee you'll want a fluffier style with laces, cascades, drapes, buckles, ornaments, etc. A host of styles: Low line blouses, high-ties, jackets and jacket effects, flared or pleated skirts. Misses' sizes 14 to 20, women's sizes 36 to 44 and large sizes 38½ to 50½.

Other Smart Models in Rose, Red, Violet and Tan, Fashioned of Canton Crepe, Flat Crepe, Romanette and Georgette Crepes
(Downstairs Store.)

Smart Crocheted Viscas



Newest Styles... $4.85

Dutch Hats, eyebrow effects, close-fitting skull types, irregular brims and fisherman's back...Everything that is new and smart. Trimmed with feathers, cherries, pedaline straw and pins. Red, pandora, brioche, sand, copen, black and navy. Small and large head-sizes.
(Downstairs Store.)

Clever Spring Bags



Washable Karatol.. 85c

Styles for dress or tailored costume . . . large and small Bags in black, navy, royal blue, red, tan and brown. Some have modernistic design on flap. Nicely lined and having swinging coin purse. (Downstairs Store.)

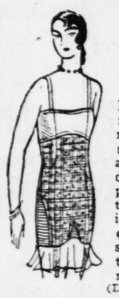
Sample Kid Gloves



Novelty Turn Back Cuffs.. $1.95

For dress or tailored costume, a happy selection can be made from this assortment. One clasp style with novelty turn-back cuffs. In tan, gray, mode, navy, black. Sizes 6 to 8½.
Sample Silk Gloves at 79c Pair
(Downstairs Store.)

FOUNDATION GARMENTS



$3

Special for Saturday

Fashioned of novelty rayon material with soft swami top and well-boned diaphragm support. Four sections of elastic in skirt. All-elastic shoulder straps. Sizes 34 to 45 inch bust measure.
(Downstairs Store.)

New Spring Footwear

For the Young Miss and Woman

$2.95 & $3.95



Color is important in Spring Footwear and in these attractively priced groups are the newest shades. For the sports costume are Oxfords in parchment color, black and white combination, and smoked elk with crepe soles. Also Oxfords and straps in tan, gunmetal and patent leather with leather soles. For dress or street wear are pumps and straps in white kid, parchment kid, suntan kid and patent leather. Cuban, high spike and medium high collegiate heels. Sizes 2½ to 8.
(Downstairs Store.)

In the BOYS' CORNER

Sale of Lads' Spring Suits

4-Piece Collegiate Style—Great Values.. $6

Really a wonderful opportunity for the boy to select a new Suit at a substantial saving. Smartly-tailored and very mannish are these of new fabrics in fancy patterns and mixtures. Collegiate model coat, new Tattersall vest and two pairs of full-lined, wide-bottom golf knickers. Sizes 5 to 13 years.

Four-Piece Blue Cheviot Suits with Two Pair Knickers, Sizes 6 to 15 Years.. $5

Topcoat Ensemble Suits

For Boys 3 to 8 Years.... $7.95

Very new and smart are these Ensembles for the little fellow of 3 to 8. Each Ensemble has reefer, English flapper pants, broadcloth blouse and tie. Reefer and pants are excellently tailored of all-wool tweeds in gray, brown and tan. Blouses are of broadcloth.

Boys' Model Brand Blouses, sizes 4 to 8 years.....77c
Boys' "Whoopee" Caps in dashing colors, all sizes.....$1
(Downstairs Store.)





EXTRAORDINARY SALE!

Girls' Silk Crepe Dresses

Every One Underpriced.. $3.95

Adorable silk crepe Dresses for dress or school wear. One and two piece effects, with fagoting, smocking, tucks, pleats, etc. Spring's newest shades. For party wear charming frocks in the dainty pastel shades. Trimmed with ruffles, bows and frills. Short, three-quarter or long sleeves. Sizes 7 to 14 years.

Girls' New Spring Coat Sets, $5.95

Smartly tailored tweed Coat with beret to match and cane. Coats are cleverly styled with single throw. Sizes 5 to 11 years. Very specially priced for Saturday.
(Downstairs Store.)

See Our Other Announcements on Pages 5, 18, 22 and 29

STIX, BAER & FULLER

GRAND-LEADER

STORE FOR MEN A SERVICE COMPLETE

SPRING TOPCOATS

A Vast New Spring Assortment That Challenges Every Man to Choose With Absolute Assurance of Complete Satisfaction

Our Exclusive ROYSTON Topcoats

Whether you seek rigid economy or exactness of style or extraordinary wearing quality—you will be satisfied if your new Spring Coat is a ROYSTON, for ROYSTON is symbolic of a rare combination of all three! They are tailored expressly for Stix, Baer & Fuller, from fine woolens of our own selection. Among the many desirable fabrics you'll find especially good choice in smart tweeds. All sizes are available.

$30



New 100% Camel's Hair Topcoats—Special Values

The fashion committee of our 20 affiliated stores advised all clothing buyers to prepare for an immense season of these new Coats. A large joint purchase resulted, and now you may see the extraordinary values it made possible. Double-breasted styles with half belts and single-breasted models in all sizes. Light and dark tans, grays, Oxfords.

$38.50

Kuppenheimer Topcoats

Kuppenheimer Topcoats, handcrafted of superb imported and domestic woolens are here, exclusively, in a variety of patterns and colors to satisfy the requirements of the most discriminating men and young men. Invisible plaids are particularly new.

$50

New Spring Topcoats

It will be well worth your time to inspect this extraordinary group. You'll find the season's best styles and colors, and you will readily see that the materials and tailoring are high grade. Light and medium grays, tans and browns. All sizes are available.

$25

Heidknit Topcoats in a Wide Variety of New Spring Patterns—Exclusive Here, $30

(Men's Clothing—Fourth Floor)

KNOX NEW YORK

Announcing the Knox Fifth Avenue

$8.50

The Knox "Fifth Avenue" is the feature Hat of its celebrated makers. This Spring its usual distinctiveness is achieved by the new shaped crown...a crown of dignity and smartness—5⅝ inches high and slightly tapered. It has a welt edge that may be worn turned up all around or in snap style.

Royston Spring Hats . . $5.00
The New Roystonian . . $6.50

(Men's Hats—Street Floor)

New Selz Oxfords

In Black or Tan Calfskin, . . . **$6**

The new Selz Footwear for Spring is here . . . this is a welcome announcement to the hundreds of men who have worn Selz Six-Dollar Shoes and know what extraordinary service they afford. You may choose Saturday from a wide assortment, including the three distinctive styles illustrated here.

The Polo Bal

TOP — A Shoe for college men and men who like the unusual. Has heavy soles, metal eyelets, deep perforations, double stitching, rubber heels. Tan or black.



The Polo Blucher

CENTER—A semi-broque type with heavy sole, double-stitching, metal eyelets and perforations. Rounded medium-wide toes. Tan or black, in all sizes.



The Orleans

LOWER—A conservatively styled Shoe of medium weight, medium-wide toe. Has rubber heels, invisible eyelets and double-stitching. May be had in tan or black.



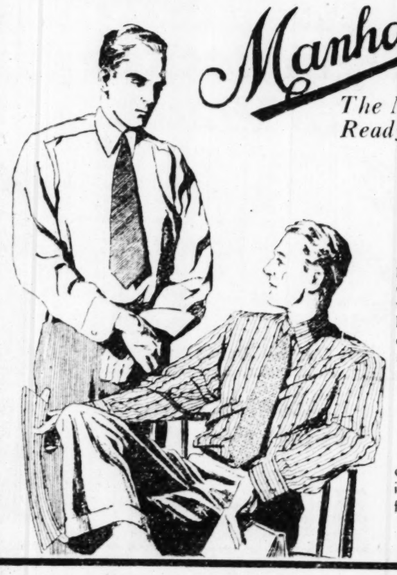
Other Selz Oxfords, $6 to $10

(Men's Shoes—Street Floor.)

Manhattan Shirts

The New Spring Assortments Are Ready . . . Collar-Attached Styles

$2.00



The announcement of new Manhattan patterns and colors for Spring is welcome news for the well-dressed men who have learned to depend on Manhattan for distinctive shirt style and precise fitting. Narrow stripes, small figures in unusual color tones and solid white are included.

Spring Neckwear

Now that each Shirt you wear requires a Tie to harmonize, you'll find it is economical to choose from this new assortment at.. **$1.00**

(Men's Furnishings—Street Floor)
Telephone Shopping Service—CEntral 6500.

Youths' Spring Suits Have Tattersall Vests



Royston-Hi, With Two Trousers at

$25

These Suits are correctly styled in every detail—the coats are two-button models with peak lapels; the vests are the new Tattersall style and the trousers are wide style. Included are the new shades of tan and brown and fancy Oxford grays. Sizes 13 to 20.

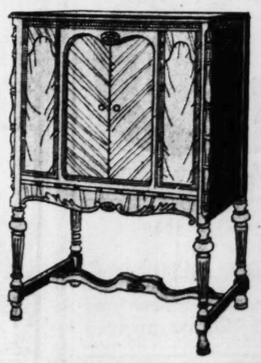
Youths' Spring Topcoats, $25

Decidedly smart Coats tailored of fine tweeds and smooth woolens, with the popular herringbone and desirable novelty effects. Sizes 15 to 20.

(Student Room—Fourth Floor.)

Steinite Electric Radio With Dynamic Speaker

Complete in Cabinet— Very Specially Priced . **$137.75**



Here is a radio value of outstanding importance! The well-known Steinite make, complete with seven Cunningham or RCA tubes, in an English brown mahogany-finished cabinet with Utah dynamic speaker built in. This price includes installation on your aerial.

Convenient Terms May Be Arranged

(Radio—Fourth Floor)

The New Tom Sawyer Boys' Black Shirts

$1.50



Here are the new Black Shirts that smart youths wear! Of solid black Yorkshire broadcloth with long-pointed soft collars attached. Sizes 12½ to 14½.

"Sunlight" Satin Ties to Be Worn With Black Shirts, $1

(Boys' Own Store—Fourth Floor.)

HOUSE KILLS BILL SADDLING COST OF INSANE ON STATE

Measure to Relieve Counties of Paying for Their Charges Beaten When Entered for Engrossment.

By BOYD F. CARROLL,
Jefferson City Correspondent of the Post-Dispatch.

JEFFERSON CITY, March 8.—A bill designed to relieve the counties of paying approximately $1,150,000 of their present annual bill for maintenance of their insane persons in State eleemosynary institutions, by transferring this burden to the State, was defeated by the House late yesterday, without a record vote, when it came up for engrossment.

Discussion of the bill developed into a wrangle over whether the counties should pay for the support of patients they send to the State hospitals, or whether it should be loaded on the State general revenue fund, now inadequate to meet the demands of State departments and institutions. The latter course would force an increase in State tax rates, it was said, to carry a burden that was directly chargeable to the counties.

Now Pay $18 a Month a Person.

The bill was introduced by Representative Bales of Shannon County, Armstrong of Pulaski County, Steiner of Franklin County and Campbell of Cedar County. It proposed to reduce the amount the counties now pay for support of each person they send to the State hospitals for the insane, from $18 a month to $5 a month. The State hospitals now receive, about $1,560,000 a year in such fees from the counties, exclusive of amounts paid for support of private patients, whose relatives have means to pay for their support. The bill would reduce the amount paid annually by the counties to slightly in excess of $400,000.

Bales and Armstrong declared the present annual bills for maintenance of insane patients sent from their counties to the hospitals were too great for the present financial condition of the counties, and the burden should be assumed by the State as a whole.

St. Louis members were opposed to the bill, but took little part in the discussion. The part of the city was taken up by Representative Smith of Callaway County, who pointed out that St. Louis provides for its insane patients and other unfortunates in hospitals built and maintained out of city funds and sent no patients to the state hospitals.

Would Have Hit St. Louis Hard.

"If this bill is passed, St. Louis not only will have to provide for its own unfortunates, but will have to bear a large part of the cost of caring for patients sent to the state hospitals by other counties," Smith said, "as the bulk of the taxes comes from the cities."

Other members pointed out that Bales, as one of the joint authors of the pending bill to increase the State income, corporation franchise and property tax rates, had declared an urgent need existed for additional revenue and that all of the additional funds that would be derived would be needed for the schools and institutions. Adoption of the bill relieving the counties of paying the cost of maintenance of their insane would nullify a considerable part of the increase, it was said.

Representative Snyder of Lewis County said the bill was "an attempt by some of the counties to unload their expenses for their public charges upon the wealthier counties."

The House defeated an amendment offered by Representative Freeland of Taney County, which would reduce the payment from $18 a month per patient to $12 a month, and then defeated engrossment of the bill by a loud chorus of "noes."

OLD POLICE HEADQUARTERS TO HOUSE AIR SERVICE UNIT

Headquarters for the Thirty-fifth Division Air Service, National Guard, are being established in the former police headquarters building, 208 North Twelfth street.

The air unit had been promised the former police garage on Clark avenue as a headquarters, but the Board of Police Commissioners have retained that building for storage.

Partitions are being removed from the "show up" room of the old headquarters building, on the third floor, and it will be used as a drill floor. The air unit has been sharing quarters with the local National Guard artillery group at Battery A Armory.

EMERICK HEIRS LOSE SUIT

Court Dismisses $39,000,000 Claim Against Astor Estate.

NEW YORK, March 8.—Federal Judge Thacher yesterday dismissed the amended complaint in the suit for approximately $39,000,000 against the estate of the first John Jacob Astor. The action, brought by the heirs of Nicholas Emerick, sought to show that Emerick made Astor a one-third partner in his business in 1787 and that no accounting ever was made to Emerick's descendants.

The court, in dismissing the complaint, said: "To attempt to determine the right of an accounting for acts occurring over 100 years ago would be an unconscionable act of injustice."

BRITISH GENERAL ELECTRIC CO. BARS U. S. STOCKHOLDERS

They Will Not Be Allowed to Purchase 1,600,000 Shares of Additional Stock.

NEW YORK, March 8.—The New York Times says that formation of a protective committee of American bondholders in the General Electric Co., Ltd., a British corporation, was decided on yesterday following receipt of cable information that only British stockholders would be allowed to purchase the 1,600,000 shares of additional stock soon to be put out by the company.

The American investors felt, according to the Times, that the General Electric Co., Ltd., was setting a precedent by which American investors in British enterprises would not be on equal terms with the subjects of the British Empire and by which the flow of American capital into foreign investments might be checked.

The American General Electric Co., the Times will say, is understood to own several hundred thousand shares in General Electric Ltd.

Life Sentence for Slayer.

KANSAS CITY, Mo., March 8.—Reed Sharp, 26 years old Kansas City, Kan., was convicted of murder and sentenced to life imprisonment by a jury yesterday in connection with the fatal shooting, Jan. 5, of Earl Durbin, 41, following a rooming house robbery.

SKELETON OF WOMAN FOUND ON VANDERBILT ESTATE

Victim of Either Suicide or Murder Apparently Had Been Dead More Than a Year.

Special to the Post-Dispatch.

NEW YORK, March 8.—The skeleton of a young woman, apparently dead more than a year, was found yesterday on the grounds of the summer home of William K. Vanderbilt Jr., about 100 yards off North Hempstead turnpike, between Manhasset and Roslyn, L. I.

Clinging to the bones were remnants of clothing consisting of a light blue checked dress, pink corset and black silk stockings. On the ground near the skull was a pair of wing-shaped earrings marked "14 carat gold," the wings engraved like the facets of diamonds.

The bones of the feet were encased in black pumps, with five straps fastened to five blue buttons. A few feet away was a blue straw toque hat.

The skeleton lay face upward, with the arms extended. The teeth were small and in perfect condition. The victim of either suicide or murder appeared to have been about 5 feet 2 inches tall.

Nassau County police are checking up the list of missing women.

King George Decorates His Nurse.

BOGNOR, England, March 8.—King George conferred the insignia of the Royal Red Cross, second class, yesterday on Nurse Davis, one of the five who attended him during his illness. This is the first decoration the King has conferred since his illness began in November.

50c DOWN 50c week



GLASSES COMPLETE
SINGLE VISION LENSES, FRAME, CASE
$7.25 Special Saturday Only
EXPERT EXAMINATION INCLUDED



ROGER'S GLASSES GRACE THE FACE

ROGER'S JEWELRY COMPANY 422 N. SIXTH ST. Open every saturday night

Formerly Palace Credit Apparel Co.
707 Washington Ave.

NATIONAL FAMILY STORE
Under The Wings Of The
NATIONAL FAMILY STORES INC

It's Easy to Charge the National Way

It's Easy to Pay the National Way

Just Say "CHARGE IT"
Your Credit is Good At This Store

Men! A REAL OFFER for You
A Complete SPRING Outfit

NEW SPRING SUIT | NEW SPRING TOPCOAT | NEW HAT



$50 A REAL VALUE AT THIS PRICE

A Demonstration of Our Gigantic Buying Power

PAY $5.00 DOWN ~ BALANCE $2.00 PER WEEK



Manufacturer's Samples
New Spring COATS and "ENSEMBLES"

"The Coats"
New Dress Cape Coats
Newest Spring Fabrics
Newest Spring Furs

"The Ensembles"
Two Garments In One
A Coat and Dress
Variety of Combinations to Choose From

$25

Pay $2.00 Down ~ $2.00 Per Week

Folks! Clip This $2.00 Coupon!
$2.00 Good for Part of Your Down Payment
We will accept this Coupon and allow you TWO DOLLARS on purchase of $20 or over.

MENS STRAP WATCH
Guaranteed Time Keeper
$5.95
50c DOWN 50c A WEEK
NONE SOLD FOR CASH



Exactly as Advertised

A timepiece that is substantial—full of character and warranted to keep good time, or your money refunded. The design is exactly as pictured—besides, note the low terms.

50c Down—50c a Week

Diamond Dinner Ring



18-k Solid White Gold Dinner Ring, set with 3 Blue White, perfectly matched Genuine Diamonds. Featured at our special price of $54. A handsome new ring and a splendid value. Take advantage of our Most Liberal of All Payment Plans and buy it on Credit. Open a Long Time Charge Account Now.

Pay Only $1 Down—$1 a Week

$54

Elgin Pocket Watch

12 Size—Thin Model



This well-known Watch is one of the features for Saturday. The famous Elgin in a 12 size, thin model case. Guaranteed timepiece. It is a very exceptional value, and you may buy it on our Most Liberal of All Credit Plans.

$12.85

50c Down—50c a Week

Diamond Wrist Watch



A feature special—Set with two genuine diamonds and synthetic sapphires. Case 14-K solid gold—Priced for Saturday only.

$29.85

$1.00 Down

THIS STRAP WATCH
OUR REGULAR $15.00 Value
FOR $5.95

When you get here you will find this Strap Watch exactly as advertised—and we will be delighted to sell it to you, besides it is a nice thin model with a real leather strap. A movement that will give you years of satisfaction.



Diamond Ring

This very handsome 18-k Solid White Gold Ring is a new design set with a Blue White Genuine Diamond Solitaire. Unusual value. Open a long-time charge account on our Most Liberal of All Credit Plans

$50

Pay Only $1 Weekly



Diamond Ring

Another new design—18-k Solid White Gold Engagement Ring set with genuine Blue White Diamond Solitaire. Priced low. Let Us Trust You, Too. Open a Long Time Charge Account and pay as you conveniently can.

$75

Pay Only $1.50 Weekly



Diamond Ring

The newest 18-k Solid White Gold mounting, set with Genuine Blue White Diamond, solitaire and small Genuine Diamond on each side. Priced low. It is a very beautiful Engagement Ring, and you may buy it on credit on the easiest of all payment plans.

$150

Pay Only $3.00 Weekly



Diamond Ring

18-k Solid White Gold Engraved Ring set with a Genuine Blue White Diamond Solitaire, and sold on the easiest of all Payment Plans at a low price. Make use of your Credit. Open a Long Time Charge Account and pay as you conveniently can.

$37.50

Pay Only $1 Weekly



Diamond Ring

This Beautiful Engagement Ring, handsomely engraved design in a prong effect, 18-k solid white gold, set with a Blue White Genuine Diamond Solitaire. Make the most of our Liberal Credit Plan, the modern and accepted way of buying today. Pay Later as you Conveniently Can.

$100

Pay Only $2 Weekly



Diamond Ring

18-k White Gold Beautifully Engraved Ring, set with a Blue White Diamond and 2 Blue Sapphires. The very newest design. We offer it as one of our special values. Take advantage of our Liberal Credit Plan, and open a Long Time Charge Account now.

$129

Pay Only $2.50 Weekly

ROGER'S JEWELRY COMPANY 422 N. SIXTH ST.
Open every saturday night

Judge Hamilton Heads Elks.

Circuit Judge Hamilton was elected exalted ruler of the St. Louis Lodge of Elks at the annual meeting last night at the Elks' Club, 2619 Lindell boulevard. Prosecuting ... nominated ... to make ... Other ... Lawrence ... knight; ... loyal knig...

35c PARIS GARTERS 19c

221 NORTH 7TH
One Door South of Olive
SALE OF S...

OVER 1500 SHIRTS IN THE LOT
Plain colors and fancy patterns in printed percales, broadcloths and madras, all are fast color and full cut. Plenty of white broadcloth.
$1.39 3 FOR $4.00
COLLAR-ATTACHED, NEC...

MEN'S HOSIERY
We have just received a fresh shipment of men's fancy Hose direct from the mills.
Thus we are enabled to offer a Hose that usually sells for 75c at this low price.
45c

NECKW...
Through the ... great neckwe... we continue ... Sale. Checks, ... and the pop... Spring. All ... linings.
2 For $1.00

Henry Cla... says— Equa... for m...
The newest brogue for men in Black and New Shade Tan $3.50
Istan...
$2...

Henry Clay says: "I believe in ... --equally rem... values for m... women! I use ... pendable materials, fine trim... and skilled workmanship... shoes.

"Other shoe manufacturers ... it couldn't be done for $3... new Spring models have prov... it can! Big production an... profit does it!

"Try on a pair of Henry Clay ... and you'll be my friend for li...

STYLED TO PLE...

Judge Hamilton Heads Elks.

Circuit Judge Hamilton was elected exalted ruler of the St. Louis Lodge of Elks at the annual meeting last night at the Elks' Club, 3619 Lindell boulevard. Prosecuting Attorney Schweltzer, also nominated for the place, withdrew to make the election unanimous. Other news officers elected are: Lawrence Mullen, esteemed leading knight; Charles J. Dolan, esteemed loyal knight; E. J. Martt, esteemed lecturing knight; Jules Bertero, secretary and organist; George W. Chabsey, treasurer; Gustave Morell, tiler; Frank W. Nordway, trustee, for five years, and Bernard F. Dickmann, representative to the grand lodge.

35c PARIS GARTERS 19c

Baltimore SHIRT CO. W. E. DAVIS, President

ALL ROBES REDUCED 1/2

221 NORTH 7TH One Door South of Olive | 522 OLIVE More Stores Coming | 408 NORTH 7TH Next Door to Walgreen's

SALE OF SPRING SHIRTS

OVER 1500 SHIRTS IN THE LOT

Plain colors and fancy patterns in printed percales, broadcloths and madras, all are fast color and full cut. Plenty of white broadcloth.

$1.39 3 FOR $4.00



OVER 1000 SHIRTS IN THE LOT

This group of Shirts consists of the newest shades, patterns, styles and shirting fabric. Included are fast-color broadcloth, madras and other materials.

$1.59 3 FOR $4.50

COLLAR-ATTACHED, NECKBAND AND COLLAR-TO-MATCH STYLES

MEN'S HOSIERY

We have just received a fresh shipment of men's fancy Hose direct from the mills.

Thus we are enabled to offer a Hose that usually sells for 75c at this low price.

45c

NECKWEAR SALE

Through the co-operation of a great neckwear manufacturer we continue our greatest Tie Sale. Checks, allover designs and the popular colors for Spring. All have serviceable linings.

2 For $1.00 55c



LADIES' HOSIERY

No doubt this special will appeal to our many women customers. This is a pure Silk Hose with pointed heel in the following shades: GRAIN, MOONLIGHT GUNMETAL, LIGHT GUNMETAL, MAPLE LEAF, TEA TIME and CUBAN SAND.

79c 2 PAIRS, $1.50

Henry Clay says— Equal rights for men and women!



I stand for principle

The newest brogue for men in Black and New Shade Tan $3.50

Blonde kid, with underlay of contrasting blonde. An adorable D'Orsay pump, ornamented at the throat. Spike heel. $3.50

$3.50 NO MORE NO LESS

Henry Clay says: "I believe in equality--equally remarkable values for men and women! I use only dependable materials, fine trimmings, and skilled workmanship in my shoes.

"Other shoe manufacturers told me it couldn't be done for $3.50. My new Spring models have proved that it can! Big production and small profit does it!

"Try on a pair of Henry Clay Shoes, and you'll be my friend for life!"

Henry Clay Shoes

235 Collinsville Ave. East St. Louis, Ill.

5986 Easton Ave. Wellston

Open Nights

STYLED TO PLEASE--BUILT TO ENDURE

SEMINARY FUND OF STATE INVESTED IN DUBIOUS BONDS

Governor to Investigate Placing of $157,000 in Non-Marketable Drainage Securities.

By CURTIS A. BETTS,
A Staff Correspondent of the Post-Dispatch.

JEFFERSON CITY, March 8.—An inquiry was instituted today by Gov. Caulfield into the condition of the securities comprising the $157,900 State Seminary fund of Missouri, the interest on which goes to the support of funds of the State University, the College of Agriculture and the State School of Mines. On learning that all the fund, with the exception of $1000, was invested in Missouri drainage bonds, not easily marketable, and many of which are of doubtful value, the Governor said he would convene the State Fund Commission to look into the situation.

The investigation, it is understood, will go into the circumstances under which $28,000 of the bonds were purchased less than four months ago at a price above par, at a time when drainage bonds were virtually unsalable on the market, and also into the circumstances of the purchase in August, 1927, of $4000 of the bonds of one drainage district which several months prior had defaulted in the interest on its bonds, $9000 of which were owned by the State.

Who Invests Funds.

Investment of the seminary funds is under the direction of the State Fund Commission, which consists of the Governor, Attorney-General, State Auditor and State Treasurer. No purchases have been made since Gov. Caulfield and State Treasurer Brunk became State officials Jan. 14 last. At the time of the purchase of the $28,000 of bonds Sam A. Baker was Governor, C. E. Stephens was treasurer, L. D. Thompson was auditor and Stratton Shartel was Attorney-General. Thompson and Shartel were re-elected and are still members of the board. At the time of the purchase of the bonds of the district which had defaulted in its interest payment on another issue, Baker, Stephens, Thompson and North T. Gentry, then Attorney-General, composed the board.

The attention of the Governor was directed to the seminary fund investments by a correspondent of the Post-Dispatch. He said he considered the matter one of importance and that through the fund commission he would institute an inquiry immediately. The commission is engaged today in receiving bids for the deposit of State funds, and it will be unable to take up the investigation before tomorrow.

Derived From Land Sale.

The seminary fund is a trust fund held by the State for the benefit of the university, college of agriculture and school of mines. It has long been in existence and consists of moneys derived from the sale of seminary lands nearly 100 years ago, from an issue of bonds by the State in 1872 and from money derived from the sale of lands donated to the State by the Federal Government. Under the law the fund is invested and the interest on the investment goes to the educational purposes stated.

The bonds mature from time to time and the money paid in on that account is re-invested. The re-investment in recent years has been entirely in Missouri drainage bonds, until the entire fund, except for $1000 in a bond of the City of Malden, is in that character of securities.

For the past two years such bonds have been virtually unsalable due to an unfortunate condition existing in Southeast Missouri, where most of the drainage districts are. In many of the districts there has been great difficulty in collecting sufficient taxes to meet the interest payments, and in some there has been a default in the interest. The floods of two years ago caused great damage to the land in a number of the districts.

While some of the bonds are considered good and probably a considerable majority of them will be forth par in time, the bond buying public has become afraid of them, and practically all drainage securities have suffered.

Last Wednesday when State Treasurer Brunk offeerd for sale a miscellaneous lot of securities which he held as a guarantee of the state's deposit in the defunct Argyle Bank of Kansas City, he was unable to obtain a bid of any kind on $12,000 of drainage bonds of a district which never has defaulted and which is considered one of the best in the state. He obtained a price above par for all the rest of the securities, but not one bank or investment banking house of 20 solicited would take the drainage bonds at any price. They told him, he said, that there was no sale for them.

Of 20 issues of this character of bonds held for the seminary fund, two have attracted particular attention.

Bought After Default.

In 1927 the fund owned $9000 of bonds of the St. John levee and drainage district, in New Madrid and Mississippi Counties. June 1 last year the district defaulted in its interest payments, the State Treasurer holding for the fund interest coupons to a total of $270 which were not paid. Aug. 15 of that year, notwithstanding the default in the interest, the commissioners bought from A. G. Becker & Co. of Chicago, for the same fund $4000 of another issue of bonds of the same district. There has been no default in these. Within the past few weeks the June 1, 1927, interest has been paid, but the district still is in default for its Dec. 1, 1927, its June 1, 1928, and its Dec. 1, 1928 interest, a total of $810, which is owing to the state. Treasurer Brunk yesterday made inquiry as to whether there were funds on hand to meet these coupons, and was informed officially the coupons could not be paid.

The other purchase which has caused comment is the $28,000 of an issue of the New Madrid County drainage district No. 38, which was bought Nov. 20, last year, when the drainage bond market generally was much the same as today. These were purchased from the investment banking house of Tausig, Day, Fairbank & Co., 208 Merchants Laclede Building, St. Louis, the State paying 101, or above par.

Attorney-General Shartel, a mem-

Continued on Next Page.

Rock Island $47.50

One Way Coach Rate March 15 to Apr. 30—1929

CALIFORNIA

Tickets At 322 No. Broadway and Union Station. Phone Main 2900

$5000 REWARD

Will be paid for information leading to the arrest and conviction of the bandits who held up our plant at Second and East Grand Avenue, St. Louis, Missouri, March 5th, 1929.

All information strictly confidential and should be given immediately to Mr. Frazier, Manager, above address or Chief of Police.

The Procter & Gamble Company

The POST-DISPATCH Regularly prints MORE WANT ADS than ALL the other St. Louis newspapers COMBINED.

MORLEY'S CLOTHES

Spring's Smartest Styles that Defy Competition!

Years of merchandising experience, and skill in selecting all-wool fabrics enables MORLEY'S to show just the quality smart dressers want . . . Morley's have produced it too, on a volume scale which accounts for the exceptionally low price.

You owe it to yourself to inspect this wonderful merchandise before outfitting for Spring.



New Spring Suits and Topcoats

All at one price

$22.50

Alterations Free! | SATISFACTION GUARANTEED OR MONEY REFUNDED! | Every Garment 100% Wool!

Morley's Clothes

608 Olive St.

ODD PANTS $4 $5 $6

Open daily until 6 p.m. Saturdays until 9:30

WATCH

$5.95

SOLD FOR CASH

WRIST WATCH

REGULAR $10 Value

FOR $5.95

When you get here you will find this Strap Watch exactly as advertised—and we will be delighted to sell it to you, besides it is a nice thin model with a real leather strap. A movement that will give you years of satisfaction.



$37.50

Diamond Ring

18-k Solid White Gold Engraved Ring set with a Genuine Blue White Diamond Solitaire, and sold on the easiest of all Payment Plans at a low price. Make use of your Credit. Open a Long Time Charge Account and pay as you conveniently can. $37.50

Pay Only $1 Weekly



$100

Diamond Ring

This Beautiful Engagement Ring, handsomely engraved design in a prong effect, 18-k solid white gold, set with a Blue White Genuine Diamond Solitaire. Make the most of our Liberal Credit Plan, the modern and accepted way of buying today. Pay Later as you Conveniently Can. $100

Pay Only $2 Weekly



$129

Diamond Ring

18-k White Gold Beautifully Engraved Ring, set with a Blue White Diamond and 2 Blue Sapphires. The very newest design. We offer it as one of our special values. Take advantage of our Liberal Credit Plan and open a Long Time Charge Account now. $129

Pay Only $2.50 Weekly

EAGLE STAMPS FREE PARKING

St. Louis' Greatest Clothing Store
OUT OF THE HIGH RENT DISTRICT

OPEN SAT. NIGHTS UNTIL 9

SALE STARTS SATURDAY

OVER 3000 SUITS

MEN'S & YOUNG MEN'S AND SILK LINED TOPCOATS

ABOUT ½ REGULAR PRICE $15

THE STYLES ARE UP TO THE MINUTE! THE FABRICS ARE ALL-WOOL WORSTEDS, SERGES, TWEEDS & HOMESPUNS! NEWEST COLORS!



GLOBE GLOBE GLOBE GLOBE

BOYS' TWO-PANT SUITS 3.95

BOYS' ALL-WOOL 4-PC. With Long and Short or 2 Pairs Short Pants. SUITS 5.95

Youths' $18 Latest Style Fancy Vests 2 LONG PANT SUITS $12

BOYS' 1.50 LONGIES 1.00

KNICKERS, 50c

CLOSING OUT ALL Men's & Boys' OVERCOATS ½ PRICE

Men's Corduroy MOLESKIN PANTS 1.35

OVERALLS JUMPERS UNION MADE 1.10

EAGLE STAMPS FREE PARKING Globe M. LANDAU PRES. 8th and FRANKLIN

REAL FELT HATS 1.95

BROADCLOTH SHIRTS 75c | SLIPOVER SWEATERS 50c

LOFTIS

BROS. & CO. EST'D. 1858

"Jewelers to America's Sweethearts for Three Generations"

717 OLIVE STREET

A Visit to the Loftis Store Entails No Obligation on Your Part

The Best Diamonds at Lower Prices!

Visit Our Great March Sale!

"Coral" Blue white Diamond; solid 18-k white gold ring; was $150, now $138

$3.75 a Week

Hundreds of Special Values!

"Viola" Solid 18-k white gold; 4 blue white Diamonds. Was $50, now $46

$1.25 a Week

Blue White Diamonds of Selected Quality

"Lincoln" 18-k white Gold. Blue white Diamond. Was $50, now $46

$1.25 a Week

Terms Arranged to Suit You

"Lady Betty" Watch Set



Solid 18-k white gold case, fitted with high grade 17-jewel movement. Assorted patterns. White gold filled expansion bracelet. Beautiful presentation box. Complete set $32.50

$1.00 a Week

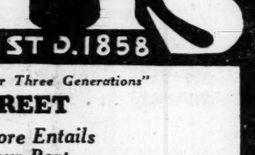
"Lady Betty" watch set, solid 14-k white gold, 15 jewels, $22.50.

Buy Now!



Diamond Brooch with dazzling blue white Diamond and two sapphires. Solid 14-k white gold, platinum top $50

$1.25 a Week



Elgin Legionnaire Strap Watch, $19 to $27.50.

$1.00 a Week

Buy Now!

Visit Loftis Today—Save Money!

We invite you to open a charge account—weekly or monthly terms to suit your convenience.

Open Mondays and Saturdays Until 9:30 P. M.; Other Days Till 6:30

Call or Write for Catalog 905. Phone Main 0546 or 0547

The POST-DISPATCH Regularly prints MORE WANT ADS than ALL the other St. Louis newspapers COMBINED.

SEMINARY FUND OF STATE INVESTED IN DUBIOUS BONDS

Continued From Preceding Page.

ber of the State Fund Commission, who also was a member of the board at the time the $28,000 of bonds were purchased, said today he had no clear recollection of the transaction.

"The board probably was not attentive enough to these matters," he said. "Treasurer Stephens attended to them, made the purchases and reported to the board what he had done. I recall that was the usual custom, and that on several occasions he made such reports. We had full confidence in him and his reports were approved as a routine matter."

Points to Law on Per Cents.

Former Treasurer Stephens today said that all of the bond transactions were handled by the State Fund Board.

"Whenever there were funds to invest I obtained from the investment banking houses and the banks their bond offerings," he said. "These were laid before the Fund Board and the best offering from the standpoint of the State's interest was taken. The law requires that these seminary funds be invested at not less than 5 per cent, and it not always easy to get bonds which pay that.

"At the time the $28,000 of New Madrid County drainage bonds were purchased last November, these bonds were worth above par. The situation was different then.

"At the time the second issue of St. John levee and drainage bonds were bought I had no knowledge that the district had defaulted in its previous interest payment. Necessarily such matters in the treasury's office as sending in coupons for collection are attended to by clerks. In this instance someone slipped. If I had known the district had defaulted the board would not have made another purchase of the bonds of that district."

Bonds Held by State.

The bonds held by the State for the seminary fund are:

$600 St. John Levee and Drainage District, dated June 1, 1921, maturing June 1, 1931.

$9000 St. John Levee and Drainage District, date Dec. 1, 1920, maturing June 1, 1939 to 1940.

$4000 St. John Levee and Drainage District, dated May 1, 1925, maturing May 1, 1938 to 1939.

$7000 Brimson Drainage District, Grundy County, dated Aug. 1, 1923, maturing March 1, 1939 to 1940.

$1000 Elsberry Drainage District, dated Aug. 1, 1913, maturing April 1, 1930.

$500 New Madrid County Drainage District No. 32, dated May 1, 1921, maturing May 1, 1937.

$33,000 New Madrid County Drainage District No. 38, dated May 1, 1926, maturing May 1, 1938 to 1945.

$5000 Scott County drainage district No. 12, dated Sept. 1, 1921, maturity Sept. 1, 1940.

$2000 Little River drainage district, dated Oct. 1, 1913, maturity Oct. 1, 1932.

$11,000 Little River drainage district, dated Dec. 1, 1918, maturity Oct 1, 1935.

$9000 Little River drainage district, dated Oct. 1, 1924, maturity July 1, 1938, to 1941.

$10,000 Hope drainage district, Daviess County, dated March 1, 1923, maturity Feb. 1, 1931, to 1941.

$1000 Pemiscot County drainage district No. 6, dated July 1, 1918, maturity May 1, 1929.

$29,000 Pemiscot County drainage district No. 6, dated May 1, 1922, maturity May 1, 1939, to 1941.

$5000 Pemiscot County drainage district No. 6, dated Feb. 1, 1925, maturity May 1, 1942.

$10,000 Pemiscot County drainage district No. 8, dated May 1, 1912, maturity May 1, 1930, to 1932.

$15,000 Pemiscot County drainage district No. 8, dated July 1, 1918, maturity May 1, 1934 to 1938.

$3000 Pemiscot County drainage district No. 8, dated Nov. 1, 1922, maturity May 1, 1937.

$1000 Pemiscot County drainage district No. 9, dated July 1, 1918, maturity May 1, 1937.

$800 Pemiscot County drainage district No. 10, dated Nov. 1, 1920, maturity Nov. 1, 1929, to 1932.

Brunk has been giving the drainage bond situation particular attention in view of the fact that when he came into office he found in excess of $2,000,000 of drainage bonds held as security for deposits of State money in banks throughout the State.

Bids are being opened today on a reletting of the State money for deposit. They law prohibits the fund commission from accepting as security bonds of this character worth less than par. He has announced that he will not accept them. There is pending a bill in the Legislature which would permit their acceptance at their actual market value. If this is passed he will be able to take them, but if it is not passed he will be unable to receive them at any valuation.

Auditor Explains Practice.

He said today that the situation was particularly acute in view of the failure of investment bankers to quote values on the bonds, as evidenced by their refusal to bid on those in the collection of Argyle Bank securities which he offered for sale Wednesday.

He has announced that banks which have them up for security must, if they are successful bidders in the letting today, replace them with satisfactory bonds.

Admiral Pratt Promoted.

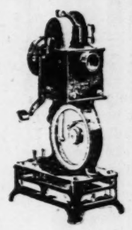
By the Associated Press.

WASHINGTON, March 8.—Admiral William V. Pratt, commander-in-chief of the battle fleet, was appointed today commander-in-chief of the combined United States fleets. He succeeds Admiral Henry A. Wiley. Vice Admiral Louis M. Nulton, commander of the battleship divisions of the battle fleet was assigned to be commander-in-chief of the battle fleet, Rear Admiral Charles B. McVay Jr., budget officer of the Navy Department, to be commander-in-chief of the Asiatic fleet.

Pathex Motion Picture Projector

At a Drastic Reduction

This hand-driven Motion Picture Projector, with 6 reels, film-splicer and extra lamp,



ONLY $18

Erker's

610 OLIVE 511 N. GRAND

BOYD'S JUNIOR SECTION

The "NEW" in Boys' Spring Clothes



Junior Pledgeworth Two-Trouser SUITS $30

Smartly styled in the coming Spring's new models. Single breasted in two button coats with peak lapels. Broad manly shoulders tapering in to the waist. Two pairs of trousers which give the suit a longer life span... A variety of fine imported fabrics to select from, for boys 16 to 21

Boydster Twin-Knicker SUITS $17.50

The young gentleman with the Bobby Jones stance is wearing a Boydster Twin-Knicker Suit. It's remarkable that these suits of Tweeds, Donegals, Shetlands, Herringbones and other imported fabrics could be offered at a modest price like $17.50. They are shown with coat vest and two pairs of knickers for boys 8 to 16 years.





English Vogues for little fellows

The aeronautical activity of this little chap is only exceeded by the high-flown style of his little short suit. It was tailored by Rowe of Bond Street, England, tailors who enjoy the prestige of Royal appointment. We have just received a shipment of these suits for boys 2 to 8 years from our London office.

Boyd's

BOYD-RICHARDSON—OLIVE AND SIXTH

MODERNETTES

Shoes

—Bring You the New Footwear Styles Inexpensively!

A Smart Showing of Spring Modes at

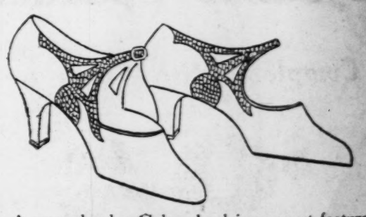
$6.50

The Modernettes' Shop, as you know, is the newest member of our Footwear Salon . . . and although it is young in years, it is old in wisdom. For it knows just what young girls are looking for . . . what styles are smart, what colors and leathers are preferred . . . and presents them at a price that just fits a carefully budgeted purse. The Modernettes' Shop proves that style need not be expensive, and proves it conclusively just now with this showing of Spring styles at $6.50!



This patent leather Pump is just the type of shoe to wear with your daytime frocks this Spring. It has a low curved heel that is both graceful and comfortable; the band of reptile leather and the metal buckle are in smart contrast $6.50

(In Blue or Sunburn Beige Kid, $7.50)

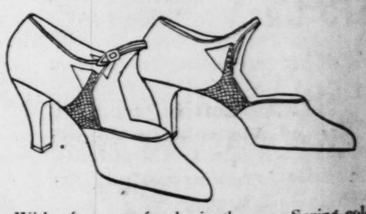


A new slender Cuban heel is a smart feature of this tailored Strap Slipper of blonde kid. The trimming of reptile leather is in a harmonizing shade, and the center-buckle strap is fashionable. A Modernette style you will surely want in your Spring wardrobe $6.50



With your street costumes, you can choose no smarter shoe than this model, in dull black calfskin, with a double strap of reptile leather, fastening with the new center buckle. A new and very popular Modernette style at $6.50

(This style in Sunburn Beige Kid, $7.50)

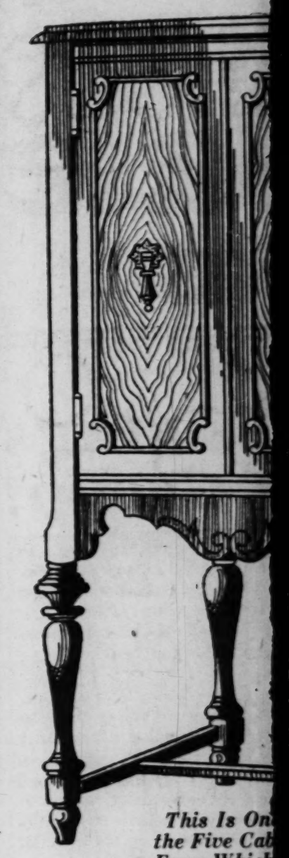


With afternoon frocks in the new Spring colors, this graceful Strap Slipper of blonde kid will be most attractive. The heel and side trimming of reptile-grain leather are an effective contrast $6.50

(Modernettes' Shop—Second Floor)

STIX, BAER & FULLER

GRAND-LEADER



This Is On... the Five Cab... From Which... May Choo...

7-Tube...

(Including Rectifier T...

All-Electr...

Radio....

Super-Ele...

Dynamic Sp...

Complete With T...

$95

Installed on Your...

Here's news that will... fans rejoice! A late 1929... set . . . thoroughly teste... quality and dependable... . . . and not "found wanti... the essentials of good Rad... ment . . . enclosed in yo... five cabinets, including... highboy and lowboy t... priced so moderately as t... in convenient reach of a...

$15 Cash Balance in... monthly pa... come . . . by...

Same Radio Se...

Super-Magnetic...

Complete $1...

$13 Cash . . . Balance...

Radio...

We Give and...

Famous...

OPERATED BY THE...

hoes

g You the New Footwear
tyles Inexpensively!

Smart Showing of
Spring Modes at

6.50

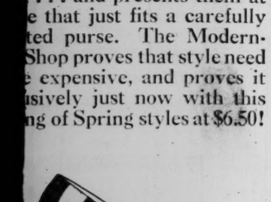
Modernettes' Shop, as
ow, is the newest member
Footwear Salon . . . and
gh it is young in years, it
in wisdom. For it knows
at young girls are looking
. what styles are smart,
olors and leathers are pre-
. . . and presents them at
e that just fits a carefully
ted purse. The Modern-
Shop proves that style need
expensive, and proves it
usively just now with this
ng of Spring styles at $6.50!



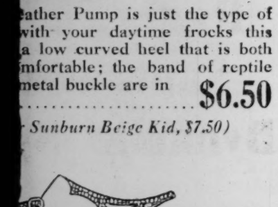
eather Pump is just the type of
with your daytime frocks this
a low curved heel that is both
mfortable; the band of reptile
metal buckle are in $6.50
Sunburn Beige Kid, $7.50)



r Cuban heel is a smart feature
Strap Slipper of blonde kid. The
tile leather is in a harmonizing
nter-buckle strap is fashionable.
tyle you will surely $6.50
ring wardrobe .....

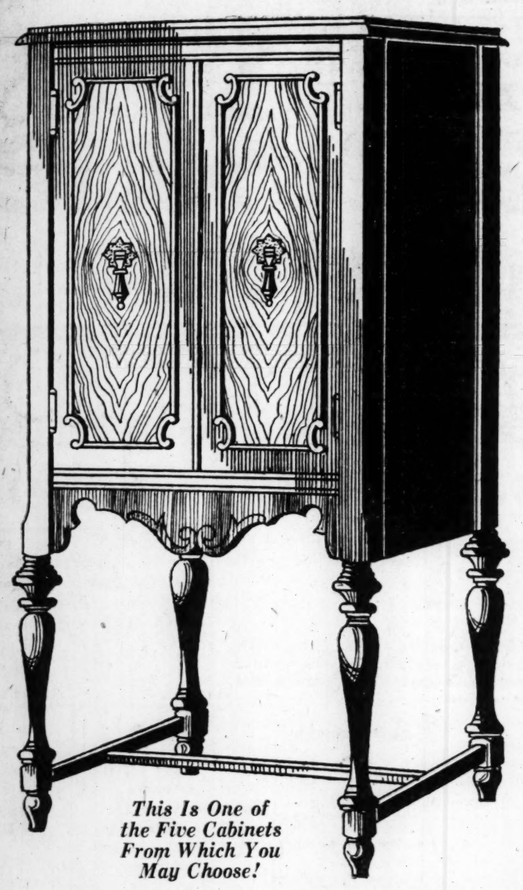


eet costumes, you can choose no
an this model, in dull black calf-
able strap of reptile leather, fas-
e new center buckle. A new
r
e at $6.50
in Sunburn Beige Kid, $7.50)



on frocks in the new Spring col-
ul Strap Slipper of blonde kid will
ive. The heel and side trimming
leather are an
ast $6.50
ettes' Shop—Second Floor)

BAER & FULLER
GRAND-LEADER



This Is One of the Five Cabinets From Which You May Choose!

7-Tube
(Including Rectifier Tube)
All-Electric Radio . . . . With Super-Electro Dynamic Speaker

Complete With Tubes for

$95

Installed on Your Aerial

¶ Here's news that will make radio fans rejoice! A late 1929 model Radio set . . . thoroughly tested for tonal quality and dependable performance . . . and not "found wanting" in any of the essentials of good Radio entertainment . . . enclosed in your choice of five cabinets, including the latest highboy and lowboy types . . . and priced so moderately as to place them in convenient reach of any home.

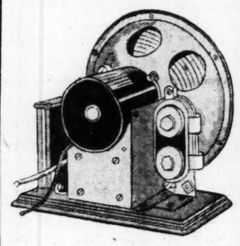
$15 Cash *Balance in convenient monthly payments out of income . . . by arrangement.*

Same Radio Set With Super-Magnetic Speaker

Complete **$77**

$13 Cash . . . Balance Monthly

Radio Section—Eighth Floor



What You Get for $95

Radio Set

All-electric Set with 7 tubes, including rectifier . . . illuminated dial control, marked in wave lengths and kilocycles. Fully shielded.

Speaker

1929 Electro-Dynamic AC Power Speaker . . . nationally known for its splendid tone quality.

Cabinets

Choice of five different styles, including highboy and lowboy consoles . . . in various smart finishes.

Installation

The set is complete with all accessories . . . and this price includes installation on your own aerial.

Performance

On actual test, 37 out-of-town stations have been logged in one evening, while local stations were in operation . . . demonstrating the selective performance of this receiver.

Nothing Else to Buy!

We Give and Redeem Eagle Stamps

Famous-Barr Co.

OPERATED BY THE MAY DEPT. STORES CO.

TOWNS IN COUNTY WILL VOTE APRIL 2

77 City and Village Officials to Be Elected—Two Primaries March 19.

Seventy-seven city and village officials will be elected in the 16 incorporated communities of St. Louis County April 2. Mayors and other officials will be chosen for two-year terms in five fourth-class cities and in Florissant, which operates under a special charter. In four other towns in which this is an "off" year, only Aldermen will be elected.

The communities of Brentwood, Oakland, McKnight, Ladue and Deer Creek, which operate under village charters, each will elect five trustees. The cities of Maplewood and Webster Groves, conducted under the commission form, will elect a Mayor and two Councilmen each and are the only towns which will hold regular primary elections. These will be March 19.

University City, largest of county municipalities, will select a Mayor, Collector, Police Judge, Marshal and three Aldermen. Candidates who have filed to date are: Mayor, Eugene D. Ruth Jr., incumbent; Collector, W. S. Steele, incumbent; Police Judge, A. A. Ladd, incumbent, and James G. Cox; Marshal, George F. Ward, incumbent; Alderman, First Ward, Edward Schilling, incumbent, and Frank Mackey; Alderman, Second Ward, Arthur E. Ebbs, incumbent, and George T. Williams; Alderman, Third Ward, Orval C. Sutter, incumbent, and John W. Vogler. Last filing date for candidates is March 15.

In Maplewood, seven candidates have filed for the two positions on the City Council and two have filed for Mayor. The four high candidates for Councilmen in the primary will be voted on in the April election. John D. Fels, incumbent; Oliver J. Jaros, Fred E. Heidemann, Pierrejean Van Beers, Alva E. Middleton, Fred Foan and Lee Wilson are candidates for the Council, and Charles S. Humphrey, incumbent, and Dr. Jay P. Marshall are candidates for Mayor. Last filing date in Maplewood is tomorrow.

Only two candidates have filed in Webster Groves for municipal offices. George Kriegsman has filed for Mayor and Bert Forester for one of the two offices of Commissioner. As in Maplewood, the last filing date is tomorrow.

A Mayor, a Marshal and five Aldermen will be chosen in Ferguson. S. R. Millman and W. H. Blick have announced their candidacy for Mayor, and Irvine H. Skinker, incumbent, will run for Marshal. March 25 is the last filing date.

In the other incorporated towns candidates have not yet announced. Offices to be filled are: Kirkwood, four Aldermen; Glendale, Mayor, four Aldermen, Police Judge, Marshal and Collector; Richmond Heights, five Aldermen; Shrewsbury, two Aldermen; Florissant, Mayor and two Councilmen; Valley Park, Mayor, Police Judge and four Aldermen, and Clayton, five Aldermen.

DAUGHTER OF BRYAN SAYS GOVERNMENT NEEDS WOMEN

Congresswoman Owen of Florida Declares They Are Needed in Every Council.

By the Associated Press.

NEW YORK, March 8.—The need for women in every council of Government that settles questions of war and peace was emphasized yesterday by Mrs. Ruth Bryan Owen, Congresswoman from Florida and daughter of the late William Jennings Bryan.

She was among the honor guests at a testimonial luncheon given by the League of Political Education to the women members of Congress in anticipation of their entrance into the seventy-first session of the House of Representatives.

Congresswomen Ruth Baker Pratt, Edith Nourse Rogers, Florence P. Kahn, Mary Teresa Norton and Katherine Langley also were among the honor guests who spoke.

"Women's place is in the home, but the walls of home have widened since a few years ago to include the scope of politics," said Mrs. Owen. "And women should be able to help the nation find some way to settle quarrels that does not involve throwing the bodies of men into the balance."

The elimination of sex consciousness and the personal equation from the point of view of Congresswomen was urged by Mrs. Kahn. Congresswoman from California. "Each of us enters the House of Representatives as a Congressman," said Mrs. Kahn. "We stand on our own feet and ask no favors."

A. C. SCHWARTZ, POLO PLAYER WEDS MISS CRAIGIE M'KAY

By the Associated Press.

NEW YORK, March 8.—A. Charles Schwartz, financier, turfman and polo player, and Miss Craigie McKay, Pittsburg society girl, were married yesterday at the Hotel Plaza. The Rev. Dr. Roelif Hasbrouck Brooks, rector of St. Thomas Church, officiated.

The romance of Miss McKay, daughter of Mr. and Mrs. J. Albert McKay, and the sportsman developed on a recent trip made by New York polo players to California. In the party, which also included women, were Schwartz, William Averill Harriman, Laddie Sanford, Jock Whitney and others.

Mr. and Mrs. Schwartz will sail today on the Berengaria to attend the Grand National in England, in which Schwartz has an entry.

ACCEPTS RESIGNATION OF HEAD OF COMPENSATION COMMISSION

Gov. Caulfield Says He Will Select Successor to A. S. Phillips by March 15.

By the Associated Press.

JEFFERSON CITY, March 8.—The resignation of Alroy S. Phillips of St. Louis as chairman of the Missouri Workmen's Compensation Commission was accepted yesterday by Gov. Caulfield. It becomes effective March 15.

Phillips announced his resignation Jan. 19, giving as his reasons the size of the salary and the state of his health. The salary of the chairman is $4500 annually. He was one of the leaders in obtaining enactment of the compensation law.

Gov. Caulfield said he was not ready to announce a successor, but would pick the chairman before Phillips' resignation took effect. The Governor said there were a number of applicants for the place.

CHARGES AGAINST M'CLOSKEY, TEXAS CONGRESSMAN, DROPPED

Four Indictments for Election Frauds Dismissed; He Beat Wurzbach.

By the Associated Press.

AUSTIN, Tex., March 8.—Four indictments charging alteration of election returns against Congressman August McCloskey of the Fourteenth District, have been dismissed by the State in District Court here.

McCloskey recently was acquitted on one of five indictments returned by a Bexar County grand jury and sent to Travis County on change of venue. McCloskey defeated Texas' only Republican Congressman, Harry M. Wurzbach, last November.

In the Shoe Mart Downstairs Shop

Clever, New Footwear



RED KID
LIDO SAND
PARCHMENT
PATENT
SATIN, ETC.

SPECIAL:
$3.95

A smart array of new, short vamp, round or square toe modes in the new colors, and contrasts. High or low heels.



PUMPS
STRAPS
TIES
STEP-INS

SHOEMART
"The Way to Save"
DOWNSTAIRS SHOP
711 WASHINGTON



Comfort, Dignity and Efficiency Amid Surroundings Unlike Anything in America . . . in Our Luxuriously Appointed, Unique

City of Beauty Service

. . . one of the show places of St. Louis Located on the Ninth Floor

¶ It would be difficult to find a more charming atmosphere in which to spend an hour or so than in this quaint Normandy Village Salon . . . where perfect service is given amid restful, refreshing surroundings. The gentle splash of a fountain . . . the whole gracious setting . . . is one that makes the hours spent here some of the most pleasant of the day.

Rene Evera . . . *Here Monday*

Featuring the Evera Permanent Wave at ..... **$20** *This is the wide, soft natural Wave that is given without discomfort.*

The renowned artist from Paris, later of Fifth Avenue . . . will be in the City of Beauty Service for two weeks, to supervise the giving of the wonderful "Evera" Permanent . . . the wave known for its beauty and natural appearance. Make your appointment now.

Swirl Shop
In this luxuriously designed Shop, individualized Swirl Hair Cuts are given by experts who study the contour of the head, and the type of features to find the most becoming cut.

Health Baths
Refreshing to tired nerves . . . beneficial to all parts of the body, giving a revivified feeling that is like a tonic. Health Baths that also aid in reducing are given by scientific methods.

Manicuring
The courtyard of this charming place is given over to little Manicure Booths, each with its individual fountain. Skilled Manicurists work on your nails, bringing out the beauty of the hands.

Catherine Day Facials
Exquisite treatments that leave the skin velvety soft, glowing with radiance and smooth as rose petals. Tired nerves are soothed by these exclusive Facials, that are different from others.

Powder Blending
Now . . . the smart vogue is to choose individualized Powder that exactly matches the texture of your skin and brings out your coloring. Here you can have your own coloring mixed by experts.

French Wigs
. . . curls . . . switches are shown in large and varied array. Beautifully made, of natural hair, they come in shades that will exactly match your own hair. Styles for evening wear, so smart just now.

Hair Dyeing—
Scientific, careful methods are used, methods that are tested . . . and assuredly satisfactory. Attendants are skilled in their art . . . results will surprise and delight you. We will gladly confer with you regarding your particular requirements.

Children's Barber Shop—
As fascinating as a trip to the circus! . . . It's a treat to have a hair cut when one can sit on a tiger or bear and watch a continually moving procession of marionettes parade by. Tony Sarg designed this entirely unique shop.

Bo-Peep Will Be Here Saturday to Greet the Children—Come!

Call GArfield 5900 . . . for Appointment
Ninth Floor

WE GIVE AND REDEEM EAGLE STAMPS

Famous-Barr Co.

OPERATED BY THE MAY DEPT. STORES CO.

We Give and Redeem Eagle Stamps

This Birthday Sale Page of Savings for Saturday Deserves Careful Reading!



14th Birthday Sale

AT FAMOUS-BARR CO.

In the BASEMENT ECONOMY STORE

In a Special Selling Section!

Saturday Continues the Sale of Suits, Topcoats, Overcoats



Selected From Our Second Floor Clothing Department, and Offered in Three Groups at About HALF and Less Than Half Their Original Prices!

$13 $17 $23

¶ From many sides we have heard it acknowledged . . . "this is one of the most extraordinary clothing events St. Louisans have seen in several years!" Saturday offers a splendid opportunity to take advantage of the savings! Good Suits, Topcoats and Overcoats, as well as Tuxedos and Prince Alberts are included . . . many of them from the tailoring shops of nationally known makers.

Sizes for men of all builds, from 33 to 52 in the Suits, and from 34 to 40 in the Topcoats and Overcoats, THOUGH NOT IN EVERY STYLE.

During this offer Alterations cannot be made, except shortening sleeves and trousers.

Single and double breasted Suits, single breasted Topcoats, single and double breasted Overcoats, Tuxedos. Choice for men of all tastes.

Special Section—Basement Economy Store

In the Newly Located Apparel Section!

Splendid Apparel Savings In This Spring Coat Group!

$15 and $16.50 Values, Special at **$11.95**

¶ A very low price for so much smartness. There are sports and dress Coats offered, in broadcloths, fancy bengalines, satins, sheen cloths, twills, kashanettes, and sports and novelty fabrics. Some are fur trimmed, others have plain collars, new capes, and generous silk scarfs. Tans, ecru, brown, blacks, beiges, suntans. For misses and women.



Spring Dresses

Special at **$6.65**

$9.75 values—specially offered because of the Birthday Sale! Prints, flat crepes, Georgettes and the Spring fabrics, in new styles. Wide color variety. Sizes for misses and women.

Other Coats

$19.50 to $24.50 Values **$16.95**

Broadcloths, lorsheens, celanese, sportswear fabrics and kasha weaves, with fur trimmings, or novelty collar treatments, in light and dark shades for Spring. For misses and women.

Birthday Specials for Larger Women, Too!

$15.00 Extra-Size Dresses **$10**

So many Spring Silks . . . and so many new, slenderizing styles . . . that the women who usually finds most "Extra-Size" groups uninteresting, will be delighted! Sizes 42½ to 52½ and 39¼ to 49¼.

$16.50 to $19.50 Extra Size Coats . . . **$13.95**

Dressy and sports models, with fur-trimmed, or self collars, finished with neat throws and ingenious tuckings at the side or in the back. Broadcloths, kashanettes and sports materials.

Basement Economy Store

Girls' Spring Coats



$10 and $12.50 Values Specially Offered at **$8.75**

¶ Well-tailored twills, bordered tweeds, kasha weaves, with novel throws, fur trimmings, capes, etc. Tans, navys, greens, Copen blues and sports mixtures. Sizes 7 to 16.

Dresses . . $3.98
$5 values. All are of silk crepe, smocked, pleated, tucked and variously trimmed. Sizes 8 to 14.

Coats . . . $4.95
For school or street wear. Fancy tweeds, cheviots and twills, with fur trimmings, throws and other effects. Sizes 7 to 14.

Skirts . . . $2.55
Plaids or plain colors, in "sunburst" style, on white bodice. Girls' sizes 6 to 14. Misses' sizes, 25 to 33 waists.

Wash Frocks, $1.23
$1.75 Wash Frocks, in gay new prints, all colorfast. Sizes 7 to 14, for girls.

Basement Economy Store



Spring Hats $3

Newly Arrived, and Offered in a Special Birthday Sale Grouping!

Misses' Hats
Saturday at **$1.95**
A large group of children's and misses' Hats . . . offering excellent Spring style variety, for very little.

¶ Several hundred pretty, new Hats are in this offer . . . including new straws and straw-and-silk combinations . . . in bright, medium and subdued colors to go with Spring costumes. Splendid values!

Basement Economy Store

Boys' 2-Trouser Suits

With Either Tattersall or Double-Breasted Vests **$13.75**



¶ A special Birthday value, planned for the needs of the high school boy, and other young fellows who wear sizes 13 to 18. Each Suit is well tailored, with a two-button, peak lapel coat, and TWO pairs of long trousers. The selection of Spring fabrics in this group is excellent and includes many Suits in the wanted *blue cheviots!*

Boys' Caps, $1.39
In the Tattersall (side-pleated) style, with good looking visors, and leather sweatbands. Sizes 6⅞ to 7.

Boys' Pants, $1.79
Flapper Pants—all fully lined; 3 to 9.

Knickers, $2.95
"Aero-Bocker" style — with elastic at waist and knees, doing away with the need of belt or garters. Sizes 6 to 16.

Wash Suits, $1.95
Linens and broadcloths, in button-on style; 3 to 8.

Basement Economy Store

Hope Muslin

Special at, Yard **12c**

¶ A feature in the Cotton Goods Section. This well-known brand of fully bleached Muslin, all 36 inches wide, cut from the piece. No phone or mail orders.

Basement Economy Balcony

Special!

$3.50 Corsettes

Offered at **$2.49**



¶ For juniors and misses. Made of pink swami material — both hooked and slip-on styles. Some models have no boning and "uplift" effects.

Misses' $1 Garter Belts
In new shades and materials, with elastic, in a good range of sizes **50c**

Basement Economy Store

$2.25 Curtains

Special at ..... **$1.29** *Each*

¶ Filet and shadow weave Curtain Panels. All 50 inches wide, in attractive, distinctive patterns. Each Panel is neatly scalloped and finished with a good grade of rayon-and-cotton fringe. May be used singly or in pairs.

Basement Economy Balcony

Women's Spring Shoes

Seconds $3.45 to $5 Grades, Pair **$1.97**



¶ An unusually wide assortment of the season's popular and approved styles, including new leathers, colors and the season's wanted heels. Sizes 2¼ to 10 are included.

Basement Economy Store



Children's & Misses'

$2.45 Shoes

$1.66

¶ New and becoming styles . . . in Oxfords, strap slippers and other comfortable models . . . all of them extremely serviceable and especially well designed for growing feet. Sizes 6 to 2.

Basement Economy Store



Special! Men's $4

Low Shoes

$2.66

¶ New styles for the Spring season, well made, of good leathers in comfortable, up-to-the-minute styles. Tan calfs, in Blucher, or straight-lace patterns. All sizes.

Basement Economy Store

Caramel Layer Cake
Regularly 60c **50c**

¶ Three yellow layers, filled and covered with caramel icing. Basement

Women's $2.50 to $2.95

Imported Gloves

Specially Offered at

$1.75



¶ Women's imported kid and lambskin Gloves, in black and wanted Spring colors. They are pique or overseam sewn, with novelty embroidered backs and cuffs. Sizes 6 to 8.

Basement Economy Store

Rayon Wear $1

Is Specially Grouped at

¶ Gowns, Pajamas, Teddies, Panties, Step-Ins, Bloomer Combinations and Dance Sets, all made of heavy gauge rayon, all well tailored and daintily trimmed. Regular sizes. Basement

9x12 Axminsters

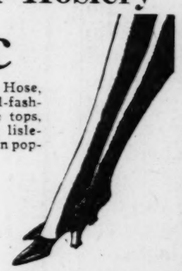
Special at **$26.73**

¶ Seconds of the $42.50 grade. Woven of all-wool yarns, with a thick, enduring pile. The pattern range offers excellent choice. Soft-hued, backgrounds.

Basement Economy Store

Women's Silk Hosiery

Irregulars of the $1.25 to $1.75 Grades **75c**



¶ Womens' serviceable, good-looking Hose, at a special Birthday Sale Price. Full-fashioned of pure silk, with narrow lisle tops, and lisle feet, or allover silk, with lisle-lined tops, and lisle reinforced feet. In popular shades.

Mock-Fashioned Hosiery
Special at, Pair, 50c
Women's pure silk, or silk-and-rayon Hose, with lisle tops and lisle reinforced feet. Black and Spring shades.

Women's Hose, 45c
Seconds 69c to 88c. Mock fashioned of pure silk or silk and rayon, with lisle tops and lisle reinforced feet.

Men's Hose, 25c
Seconds 44c to 50c kinds. Rayon and mercerized cotton half Hose in a large variety of patterns and colors. Basement Economy Store

Men's Good Shirts

Seconds of $1.25 to $1.65 Grades **85c**

¶ A special purchase . . . in time for this special Birthday Sale offer! Broadcloths, madrases, percales and other fabrics, in collar-attached or neckband styles. Plain white, or in fancy patterns. 14 to 17.

Basement Economy Store



Shirts 69c
Boys' 95c Shirts of white and fancy broadcloths, madrases, percales, etc. 12to 14 necks.

$2.49 to $2.98 Crepes

Specially Offered at, Yard

$1.98

¶ A large variety of heavy flat Crepes, richly printed in floral patterns, checks, geometrical and modernistic designs. The color combinations are splendid.

Basement Economy Balcony

Babies' Capitol Silk Coats

All Richly Silk Lined

$4.85



¶ Made of lustrous Capitol Silk, smocked all around, in several different styles. Pink, blue or white. Will launder nicely. Sizes 1, 2, 3.

Babies' Bonnets, $1 to $2.95

Basement Economy Store

Novel Spring Sweaters

Special Saturday, at **$2.66**

¶ Striped, figured and two and three tone combinations, all in slip-on style. The colors are fascinating! Sizes 30 to 42.

Basement Economy Store

Milk Chocolate Stars
¶ Wholesome creamy Milk Chocolate, molded into tiny stars. Delicious tidbits. Pound **33c**

Basement Economy Store

FAMOUS-BARR CO.'S BASEMENT ECONOMY STORE

We Give and Redeem Eagle Stamps — Operated by The May Dept. Stores Co.

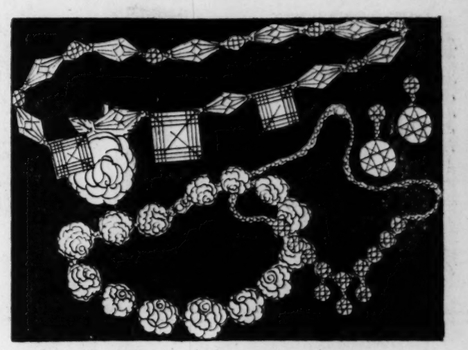
We Give and Redeem Eagle Stamps—Few Restricted Articles Excepted

FAMOUS-BARR CO.

OPERATED BY THE MAY DEPT. STORES CO.—STORES IN ST. LOUIS, LOS ANGELES, CLEVELAND, DENVER, AKRON AND BALTIMORE

"Blue Heron" Hose, $1.95

¶ Full-fashioned service chiffon of purest silk, lustrous and closely woven. With double-silk picoted tops and stop-run feature. Heels and toes are lisle reinforced, the soles are silk. In wanted colors. Exclusive here in St. Louis. Main Floor



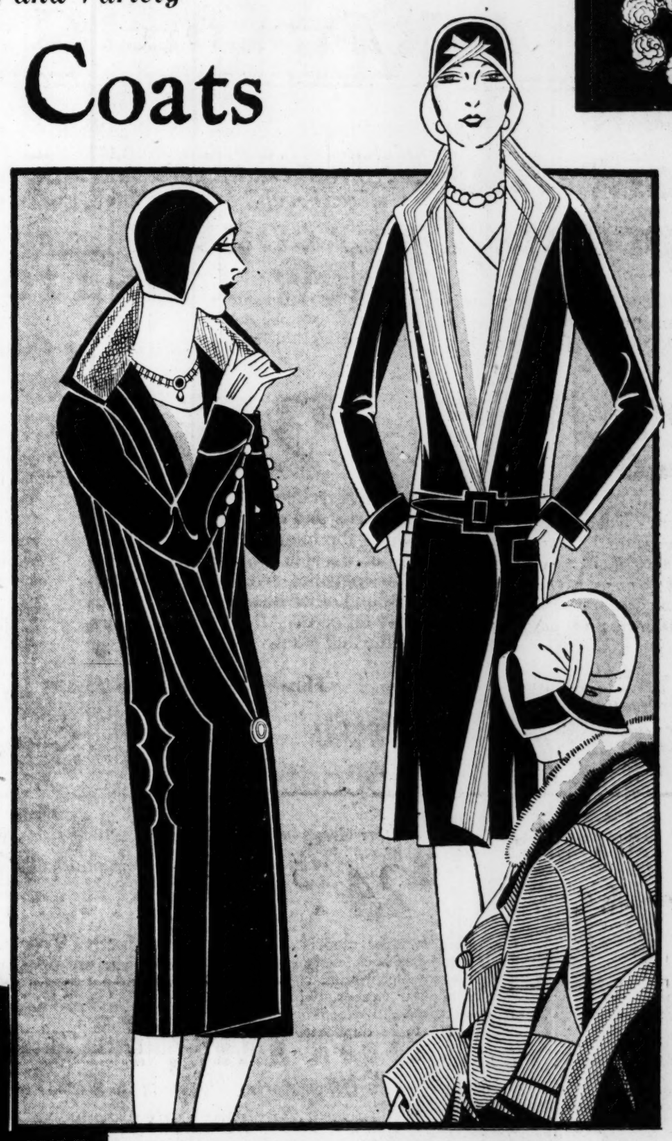
A Special Group . . . Remarkable in Value, Quality and Variety

Fashionable New Coats

Offering a Diversity of Sports and Dressy Styles at $25

¶ Styles so youthfully smart . . . variation so endlessly lovely in combination of color and chic trimmings ideas . . . quality so splendid . . . your Saturday choosing from this group will be a joyful holiday adventure . . . as well as a matter of very real saving. For real Famous-Barr Co. quality and style is represented here. Broadcloths, twillblooms and rich woolens show the new vogue for soft weave and finish . . . reflect the new shades. High collars, careless throws, intricate sleeve details, new panels and tucks . . . show how correct are the styles. Models for sports and dress . . . some plain, others fur trimmed. Sizes 14 to 52½.

Other Outstanding Spring Coat Fashions With Details That Make for Smartness . . . in Wide Selection at St. Louis' Dominant Store for Style . . . $29.75 to $250



These Frocks Are Smart

At the Modest Price of $16.75

Frocks for many occasions . . . tailored and business styles . . . dressy afternoon Frocks . . . simple little prints . . . dainty Georgettes . . . crepes . . . romaines . . . in a wonderful assortment that includes many smart styles. There are the very new little Jacket Frocks and slim two-piece models, as well as one-piece styles, variously trimmed with laces, scarfs, sparkling pins and fancy buttons. And all in Spring's lovely new shades! Sizes 14 to 52½.

Exceptional Choice of Frocks at $25 to $49.75

Fourth Floor

Girls' Coats

Tailored and Dressy Models In Wide Variety for Spring

$10 *to* $59.75

¶ Everything youthful approved by the mode is included in this new and comprehensive grouping! Smart choice is not limited to the higher prices . . . but accommodated to modest clothing budgets as well. There are tweeds, cheviots, flannels and soft woolens . . . trimmed with scarfs, novelty borders and some have fur cuffs. Wanted shades; sizes 7 to 14.



Girls' Confirmation Frocks, $10.00 to $24.75

Appropriately of white crepe de chine, rich and soft, of sheer Georgette and combinations of crepe de chine and Georgette. Distinguished circular ruffles, cape collars, coatees and scores of new ideas. One and two piece models. Sizes 10 to 14.



LUCY LOCKETT FROCKS

Very Special Value at

$4.75

¶ Affording profitable choice of twenty-five crisp, smart, new styles! In colorful array of materials . . . flowered voile, printed dimity, pastel voile, checked broadcloth and cotton linene. Sizes 7 to 14.

Hand-smocking embroidery, organdie and batiste collars and cuffs.

Fourth Floor

Inexpensive New Hats!

Arriving Daily . . . Style-Right . . . Varied . . $5.00

¶ Smart reproductions in chic new straws . . . felt and straw combinations . . . viscas . . . felts. Shapes that are highly approved and oh, so flattering . . . closely yet comfortably fitting the head . . . framing the face in the most bewitching of fashionable ways. Brims, when present, are pert and very cloche-like. We particularly feature a good selection of larger head sizes.

NAVY . . . BLACK . . . RED . . . PANTELLA . . . BEIGE . . . PANDORA

Fifth Floor

SURETY-SIX SHOES

Three New Models—the Utmost in Value at $6

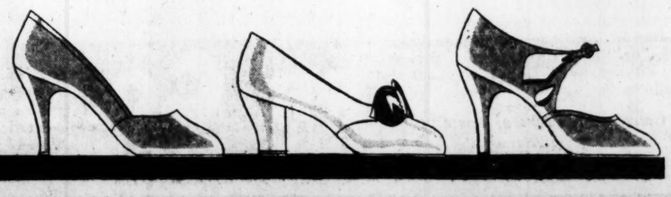
¶ Surety-Six Shoes are an outstanding example of the quality, style and value that six-store purchasing with its extensive connections and prestige brings to the women of St. Louis. Always the utmost in value . . . Surety-Six Shoes bring the very newest in footwear styles . . . enabling you to select from extensive stocks early in the fashion season.

PORTAL — A semi-dress opera pump with modified toe — sketched below and offered in six of Spring's newest materials.

REBA — Square-toe Pump with tailored bow of contrasting leather. Of almora brown, Lido sand, sunburn beige, red kid and patent leather.

WENDY — A dainty center buckle with attractive side cut-outs . . . of patent leather or almora brown and Lido sand kid.

Third Floor



The Perfect-Fitting

Kickernick

Bloomers and Combinettes Exclusively Here in St. Louis

¶ Slim! Not a wrinkle under smooth-fitting frocks. Comfortable! Accommodating themselves to every movement of the body so perfectly that the wearer is never conscious of their existence. Kickernick exclusive patented features that eliminate all strain upon the materials . . . add remarkably to the lifetime of the garment.

Exquisite daintiness is evidenced in tailoring and fabrics. Better quality rayons and lovely lingerie cottons fashion Bloomers and Combinets in various styles. $1.95 to $4.95.

Fifth Floor

A New Section of Style

JEWELRY

. . . All Pieces Uniformly Priced . . . $1.00

¶ Here you will find a fascinating assortment of smart pieces in Spring Jewelry . . . from which to choose costume accessories at small cost. The most recent and fashionable Chanel designs, replica gold antiques and other smart chokers, bracelets, earrings, pendants, necklaces, etc.

Main Floor—Aisle 9

Sweaters and Skirts

Offered, Each

$2.95



SWEATERS brightly modernistic—or plain if you wish. Of soft yarns, light in weight, with crew, V or collared necks and knitted waist bands. 34 to 42, $2.95.

SKIRTS in bodice-top or tuckin style with belt. Soft wools or tweeds with pleated fronts, colors to match Sweaters. 14 to 42, $2.95.

Complete Outfit for $5.90

Other Sweaters, $3.95 to $10

Sweater Section—Fifth Floor

No Charm Like Figure Beauty

"The Foundation of Smart Dressing"



¶ "College Girl" Girdles are designed to keep lovely figures lovely and to assist figures to more perfect beauty. You will find in them a new comfort, a new delight, a means to greater costume smartness. Our selections include a variety of types. Beautifully fashioned of splendid materials . . . priced $1.50 to $5.

Misses' Corset Section—Fifth Floor

Tots' Spring Coats

Jaunty Models of Wool Tweeds

$14.95



¶ The youngest fashionables will wear their new Coats with jubilant pride . . . because of the new Spring colors . . . the pert Johnny collars and throws . . . the smart pockets and French shoulders. Sizes 1 to 6 years.

Bloomer Dresses $5.95

Linens blocked modernistically, are made with white front panel, collars, cuffs and pockets and finished with hand stitching. 2 to 6 years.

Tailored Straw Hats $2.95

American Milan, in many pretty shapes—English pokes, rollers, droop brims and long side effects. Red, navy, white, black, green, French blue, tan—with with ribbon bands and streamers.

Fifth Floor

Society Brand Two-Trouser Suits and Topcoats . . . are to be found here exclusively in St. Louis.



We Give and Redeem Eagle Stamps—Few Restricted Articles Excepted

FAMOUS-BARR CO.

OPERATED BY THE MAY DEPT. STORES CO.—STORES IN ST. LOUIS, LOS ANGELES, CLEVELAND, DENVER, AKRON AND BALTIMORE

Saturday . . Last Day of the Travel Exhibit

¶ Don't miss the opportunity to see this interesting and educational display . . . showing the evolution in modes of travel and luggage fashions from the earliest pioneer days to the present time.

Exhibition Hall—Ninth Floor

Foremost in Style and Value Are These Groups of

MEN'S SPRING CLOTHES!

Our assortments—by far the largest in St. Louis—are now at the height of completeness . . . affording men and young men an exceptional choice of new, correctly styled garments . . . St. Louis' Best values, made possible through our combined, six large store buying power!

New Two-Trouser Suits

Two Value-Giving Groups Priced at

$36 **$44**

An assortment reflecting the season's accepted patterns and designs . . . in the favored styles for men and young men . . . hundreds of durable worsteds, soft cassimeres, herringbones, tweeds, twists, cheviots, serges and other distinctive weaves . . . all smartly tailored. All sizes . . . regulars, stouts, slims and stubs.

This selection is largely comprised of sturdy worsteds . . . long-wearing fabrics that carry the stability and dignity so desired by the well-groomed man of 1929. These garments reveal the excellency of style and fit that convince the discriminating purchaser of their careful tailoring and workmanship. A complete range of sizes.

Hundreds of other Two-Trouser Suits from $29.75 to $75.00

SPECIAL

Topcoats

A Feature Group at

$24.75

The new swagger models . . . in raglan and box-back designs. Materials are waterproofed and consist of popular tweeds, twists and light mixtures. An exceptional value . . . not to be duplicated in St. Louis.

Spring Topcoats

Widest Choice and Best Values at

$28 to $36

Distinctive Topcoats for men and young men . . . an endless variety of patterns to please the most particular . . . displayed in the approved styles . . . each Coat lined with satin and produced with painstaking care . . . but you must see these garments to appreciate them. Come in Saturday and make selection!

Second Floor

Other Spring Topcoats in Wide Variety . . . $40 and $75



400 Dozen Shirts

. . . on Sale Saturday

$1.65, $1.95, $2.25 and $2.50 Kinds in One Group at

$1.45

¶ Specially made by a prominent manufacturer from the season's remnants of his high-grade materials. Full cut, well tailored, excellent fitting Shirts with 7-button fronts, full set-on center pleat, 3 and 3¼ inch new style collars, Broadway single and French double cuffs. Sizes 14 to 18½; sleeve lengths, 33, 34 and 35.

Choice of White Broadcloth and Nine Smart Fast Color Patterns. Soft-Collar-Attached, Separate Soft Collar to Match and Neckband Styles.

Main Floor

Spring Hats

Greet the Springtime in one of these regal toppers and win the right approval for your ensemble

NEW STETSONS

$8.50 to $15.00

¶ Ten new Spring styles from the House of Stetson . . tapering crowns, narrow cord brims, loungy snap brims, welt edges, rolled effects . . . and the colors—silver, pearl, beige, brown, green, tan, black, and in-between shadings.

Dunlap Hats, $8.50 to $20.00—
Mallory Hats, $6.50 to $10.00—
Society Club Hats, $5.00.

Main Floor





A Young Man's Shoe

Introducing a New Spring Shoe to the Younger Man . . .

The "Lesfeet" Last Makes the Foot Look Shorter, **$8.00**

¶ Of tan Russia calf or black gunmetal . . . a lace Oxford with rubber heel . . . that clings to the foot in snug-fitting smartness . . . this is a broad-tread last and is made up in all sizes and widths. Especially favored by the younger men.

Second Floor

Introducing . . . .

Robur Electric Health Motor



$45

Just 50 at This Introductory Price

¶ Without any effort on your part the ROBUR gives you a combined massage and vibratory treatment equal to that of a skilled masseur . . . a treatment which will quickly improve your general health . . helping you to both feel "fit" and look "fit." Table model, finished in green enamel. Equipped with standard make motor and two belts.

Convenient Terms of Payment May Be Arranged

Eighth Floor



"May-Prep" Junior Suits

An Outstanding Value at **$22.50**

¶ These younger young men demand style and fit just like older brother. Here is a happy solution . . . these Youths' Suits, every one two-trousered, patterned over the same models as our young men's garments . . . styled in two or three buttoned coats, Tattersall vests and widely cut trousers. We know that Dad will respect the exceptional price, also! Ages 12 to 20 years.

Other Juniors' Suits, $17.50 to $35.00

"May-Junior" Suits

Priced at **$15.00**

These 4-piece all-wool Knicker Suits challenge the wear and tear of youth's activity. Neat pattern designs tailored in approved styles. Age 7 to 17 years.

Spring Topcoats

Correctly Styled, at . . **$20.00**

Designed for the growing youth . . . in light colors . . . tweeds and herringbones . . . dressy Coats for school or street. Ages 12 to 20 years. Others to $35.00.

Second Floor

PART TWO.

EXTRA SESSION OF CONGRESS FACES MANY PROBLEMS

Called Primarily to Consider Farm Relief and Tariff. Numerous Legislative Subjects Crop Up.

RAIL CONSOLIDATION BILL DISCUSSED

Measure for Repeal of the National Origins Clause of Immigration Act Also Suggested.

By the Associated Press.

WASHINGTON, March 8.—A host of new subjects had taken their place today alongside of farm relief and tariff revision on the tentative programs of Congressional leaders for the extra session of Congress called by President Hoover for April 15.

Mr. Hoover and leaders at the Capitol contemplated a short session, limited, so far as possible, to farm relief and the related topic of upward tariff revision.

But the President had no sooner issued his call for the session than several other legislative problems cropped up in the talk at the Capitol.

At the Senate office building there was discussion of consideration during the forthcoming term of railroad consolidation and a reconsideration of America's reservations to its adherence to the World Court.

Among members of the House it developed that some were contemplating the consideration of reapportionment of the House, a census bill, and a measure for repeal of the national origins provision of the immigration act.

The House, because of its strict rules, is in a position to limit the legislative program of the session by restricting the organization of committees. However, it was admitted today by leaders in that body that if the Senate should send it any legislation the bills could be taken up there without reference to committee, under a suspension of the rules.

Plan of Senator Watson.

It has been the hope of Senator Watson of Indiana, Republican leader in the Senate, where the Republicans have an increased majority over last session, that the Senate should consider farm relief while the House is taking up the tariff revision measure. Now there are indications that the House leaders want to start the work on both the tariff and farm bills.

This would leave the Senate without anything to do at the start. Watson is not inclined to take up a House reapportionment bill before the House acts on that measure, although last session the House did approve a bill. Therefore, he may yield to a demand for consideration of the measure reported last session by Senator Fess (Rep.), Ohio, to provide for voluntary consolidations of the railroads until the Senate gets one of the farm bills from the House.

Chairman Snell of the House Rules Committee declared that if the Senate should send to it the bills authorizing a census providing for reapportionment of the House or repealing the national origins provision of the immigration act, House leaders would be inclined to take them up under a suspension of the rules. All three propositions were passed last session by the House, but went unacted upon in the Senate.

Divided Over New Quotas.

The new immigration quotas provided by the national origins clause will go into effect July 1, unless Congress acts. Mr. Hoover advocated repeal of this clause in his campaign, but his party is divided upon it.

Snell concurred with Mr. Hoover's view that the clause should be repealed.

Republican House leaders feel confident, Snell said, that if the Senate passed a reapportionment bill satisfactory to the House, there would be no difficulty in obtaining final congressional action.

An estimated sum of $30,000,000 would be needed for the taking of the 1930 census. Snell expressed the belief that there would be no tendency on the part of the House Republican leaders to defeat such a measure, because if it is not passed, the census taking probably would be delayed until late next year.

Hoover New Red Cross President

By the Associated Press.

WASHINGTON, March 8.—President Hoover has accepted the presidency of the American National Red Cross, a post always held by the nation's chief executive. The new President has been closely identified with the Red Cross, having been the administrator of its Mississippi flood relief work in 1927.

EXTRA SESSION OF CONGRESS FACES MANY PROBLEMS

Called Primarily to Consider Farm Relief and Tariff, Numerous Legislative Subjects Crop Up.

RAIL CONSOLIDATION BILL DISCUSSED

Measure for Repeal of the National Origins Clause of Immigration Act Also Suggested.

By the Associated Press.

WASHINGTON, March 8.—A host of new subjects had taken their place today alongside of farm relief and tariff revision on the tentative programs of Congressional leaders for the extra session of Congress called by President Hoover for April 15.

Mr. Hoover and leaders at the Capitol contemplated a short session, limited, so far as possible, to farm relief and the related topic of upward tariff revision.

But the President had no sooner issued his call for the session than several other legislative problems cropped up in the talk at the Capitol.

At the Senate office building there was discussion of consideration during the forthcoming term of railroad consolidation and a reconsideration of America's reservations to its adherence to the World Court.

Among members of the House it developed that some were contemplating the consideration of reapportionment of the House, a census bill, and a measure for repeal of the national origins provision of the immigration act.

The House, because of its strict rules, is in a position to limit the legislative program of the session by restricting the organization of committees. However, it was admitted today by leaders in that body that if the Senate should send it any legislation the bills could be taken up there without reference to committee, under a suspension of the rules.

Plan of Senator Watson.

It has been the hope of Senator Watson of Indiana, Republican leader in the Senate, where the Republicans have an increased majority over last session, that the Senate should consider farm relief while the House is taking up the tariff revision measure. Now there are indications that the House leaders want to start the work on both the tariff and farm bills.

This would leave the Senate without anything to do at the start. Watson is not inclined to take up a House reapportionment bill before the House acts on that measure, although last session the House did approve a bill. Therefore, he may yield to a demand for consideration of the measure reported last session by Senator Fess (Rep.), Ohio, to provide for voluntary consolidations of the railroads until the Senate gets one of the farm bills from the House.

Chairman Snell of the House Rules Committee declared that if the Senate should send to it the bills authorizing a census providing for reapportionment of the House or repealing the national origins provision of the immigration act, House leaders would be inclined to take them up under a suspension of the rules. All three propositions were passed last session by the House, but went unacted upon in the Senate.

Divided Over New Quotas.

The new immigration quotas provided by the national origins clause will go into effect July 1, unless Congress acts. Mr. Hoover advocated repeal of this clause in his campaign, but his party is divided upon it.

Snell concurred with Mr. Hoover's view that the clause should be repealed.

Republican House leaders feel confident, Snell said, that if the Senate passed a reapportionment bill satisfactory to the House, there would be no difficulty in obtaining final congressional action.

An estimated sum of $30,000,000 would be needed for the taking of the 1930 census. Snell expressed the belief that there would be no tendency on the part of the House Republican leaders to defeat such a measure, because if it is not passed, the census taking probably would be delayed until late next year.

Hoover New Red Cross President.

By the Associated Press.

WASHINGTON, March 8.—President Hoover has accepted the presidency of the American National Red Cross, a post always held by the nation's chief executive. The new President has been closely identified with the Red Cross, having been the administrator of its Mississippi flood relief work in 1927.

Coolidge Says Loss of Son Was Price Exacted for His Occupancy of White House

With Death of Youth, "Power and Glory of Presidency Went With Him," He Writes in Magazine Article.

By Leased Wire from the New York Bureau of the Post-Dispatch.

NEW YORK, March 8.—Calvin Coolidge felt that if he had not been occupying the White House his son would not have died. And with the death of Calvin Coolidge Jr. July 7, 1924, "the power and the glory of the presidency went with him."

The former President begins his career as an author in a simple and concise article, "On Entering and Leaving the Presidency," the first part of which is published in the April Cosmopolitan, now on the news stands. It will be concluded in the July issue.

"My own participation in the campaign of 1924," Mr. Coolidge writes in part, "was delayed by the death of my son, Calvin, which occurred on July 7. He was a boy of much promise, proficient in his studies, with a scholarly mind, who had just turned sixteen.

"He had a remarkable insight into things.

"The day I became President he had just started to work in a tobacco field. When one of his fellow laborers said to him, 'If my father was President I would not work in a tobacco field.' Calvin replied, 'If my father were your father, you would.'

Rejected Title of "First Boy."

"After he was gone someone sent us a letter he had written about the same time to a young man who had congratulated him on being the first boy in the land. To this he had replied that he had done nothing, and so did not merit the title, which should go to 'some boy who had distinguished himself through his own actions.'

"We do not know what might have happened to him under other circumstances, but if I had not been President he would not have raised a blister on his toe, which resulted in blood poisoning, playing lawn tennis in the south grounds.

"In his suffering he was asking me to make him well. I could not.

"When he went, the power and the glory of the Presidency went with him.

"The ways of Providence are often beyond our understanding. It seemed to me that the world had need of the work that it is probable he could do.

"I do not know why such a price was exacted for occupying the White House."

Later on in the story, after discussing the death of his father at the Coolidge farm home in Vermont, he says:

"It costs a lot to be President."

Relations With the Press.

Elsewhere, Coolidge, a citizen of Northampton, Mass., touches on his relations with the press as President:

"I have often said that there was no cause for feeling disturbed at being misrepresented in the press. It would be only when they began to say things detrimental to me which were true that I should feel alarm."

Coolidge, tersely, even flatly, with the greatest economy of detail, describes his career as a county lawyer, steadily climbing to the the Presidency. He tells his story with nouns, rarely allowing himself the luxury of an adjective, and the telling becomes a portrait, poignant, bare, with an occasional wrinkle of a small chuckle.

At 10 o'clock one Saturday morning, about six weeks ago, Ray Long, editor of the Cosmopolitan Magazine, was ushered into President Coolidge's office in Washington. The President handed him a sheaf of papers.

"I've got something done," he said. "I don't know how good it is, but anyway it's here."

Really an Autobiography.

That "something" was Coolidge's story of his years in the White House. The work, says Long, is really an autobiography.

Long described how he went about persuading Coolidge to write the story.

"When he made the announcement that he did not choose to run again, in the summer of 1927," Long said, "I immediately wrote him—he was then in the Black Hills—suggesting that he write for us. As soon as he was back in Washington I went down to see him.

"I got no direct answer. Mr. Coolidge had no confidence in his ability to write.

"Then I decided to keep after him, just as a reporter keeps after a man on a story. Every 60 days from that time I went down to Washington to see him. Still I could not get him to promise.

Called to White House.

"Finally I was called to the White House on Saturday, Jan. 26—about six weeks ago. I arrived there at 10 o'clock in the morning. When I went in, the President looked at me, grinned and said:

"'Well, you're an early bird.'"

"'Mr. President,' I replied, 'beneath this business suit beats the heart of a Canadian mounted policeman. I've come down to get my man.'

"After a few more words, Mr. Coolidge handed me a sheaf of papers. 'I've got something done,' he said. 'I don't know how good it is, but anyway it's here.'

"He then had me go into the Cabinet room to read it. But before I went in, he said: 'If you're not pleased with it, none of the things we've said need bind you.'"

Long said that Coolidge wrote his story first in long hand, later dictating from that copy to a stenographer.

Only Coolidge, Everett Saunders, who was the President's secretary, and he himself, know what Cosmopolitan is paying for the series.

URGES DEMOCRATIC WOMEN TO BREAK TAMMANY HOLD

Chicago Woman Lawyer Addresses League Session; Raskob's Resignation Demanded.

By the Associated Press.

WASHINGTON, March 8.—The victory of Herbert Hoover in the 1928 election was attributed to the woman vote of the country by speakers at the annual convention meeting of the National Woman's Democratic Law Enforcement League yesterday.

"Even though they were Democrats, they voted for Hoover," said Mrs. Catherine Waugh McCulloch, Chicago lawyer. She urged the women members of the organization to give their full support to the Democratic party, in an effort to rid it of the "influence of the Tammany Tiger."

Daniel C. Roper, who was Internal Revenue Commissioner during the Wilson administration, declared that since the women had been so influential in putting Hoover in the White House, the program for law enforcement should be carried on.

"I would suggest a weekly radio summary by President Hoover," he said, "to give the people of the country an unbiased account of what has happened in official Washington."

The League unanimously adopted a resolution demanding the resignation of John J. Raskob as chairman of the National Democratic Committee, urging him to "pay off the debt he incurred in the name of the Democratic party, and at once resign, that a competent leader acceptable to the majority of our party may be appointed to succeed him."

King's Chaplain Dies.

By the Associated Press.

LIVERPOOL, March 8.—The Rev. G. A. Studdert Kennedy, chaplain to the King, died today of influenza. During the war he was known as "Woodbine Willie" to thousands of soldiers to whom he endeared himself by frank talks, helpful advice, sympathy and an unfailing supply of cigarettes.

MAJOR AND STATE DAIRY OFFICIAL PASS THE LIE

Former Governor in Near Fight in Senate Committee Dispute Over Oleomargarine.

By the Associated Press.

JEFFERSON CITY, March 8.—A dispute between former Gov. Elliott W. Major of St. Louis and T. A. Brown, Assistant State Dairy Commissioner, before the Senate Committee on Agriculture yesterday, approached the stage where the short and ugly word was being applied when Senator B. T. Gordon, chairman of the committee, intervened.

Brown had told in a hearing on a bill to regulate sale of oleomargarine of seeing large tubs of the product, unmarked, being offered for sale in St. Louis, causing buyers to think it was butter.

Major, representing oleomargarine interests, said this was never done. Brown interpreted Major's denial as a dispute of his integrity and said so.

"I never permit a man to dispute my word," said Brown.

"But I am disputing it," shot back Major.

"You're a liar," shouted Brown, advancing on Major.

"You're a liar," countered Major, removing his glasses.

Gordon, reaching for his cane, cautioned the men to quiet down. At a suggestion of Senator Hildreth, both apologized and the hearing progressed peacefully.

Arguments on Pocket Veto.

By the Associated Press.

WASHINGTON, March 8.—Attorney-General Mitchell will appear in the Supreme Court Monday to argue the Government's side of the pocket veto case upon the outcome of which will determine whether the pocket veto of the Muscle Shoals bill by President Coolidge was legal. The case to be argued concerns the pocket veto of an Indian bill, but the decision on the case will affect 126 similar vetoes which have been given bills between sessions of Congress.

PORTO RICO SENDS HOOVER APPEAL FOR MORE SELF-RULE

Majority in Legislature Also Requests That a Native Be Elected to Governorship.

By the Associated Press.

SAN JUAN, Porto Rico, March 8.—The first message of the Island Legislature to President Hoover is a request for a greater degree of self-government. In the form of a concurrent resolution, the Legislature asked the President to recommend to Congress amendments to the organic act which would give a greater measure of self-rule.

It was also asked that on the retirement of the present Governor, Horace M. Towner, and until an elective Governor is provided for, that the President appoint a Porto Rican Governor who has the confidence of the people.

The resolution was passed by a strict party division, all Alianza members supporting it while the minority opposed.

The minority also has sent a message to President Hoover, the text of which has not been given out. It was understood to explain the opposition to the resolution and to stress the belief that the Island problems are economical rather than political and that the changes urged in the majority resolution would only hinder economic betterment.

TRYING TO DRIVE LADY ASTOR OUT OF POLITICS, SAYS HUSBAND

He Charges Certain Forces Are Attempting to Oust Her From Parliament.

LONDON, March 7.—Lord Astor, speaking yesterday at a luncheon of the Soroptomist Club, an organization of professional and business women, startled his audience by declaring "certain forces" are trying to drive Lady Astor out of politics and Parliament.

He said he would not mention names as he "is not looking for libel suits just now." He added he was largely responsible for advising his wife to enter public life and thinks she is an asset to Parliament.

Lady Astor long has been politically unpopular with the die-hard wing of the Tory party, especially with the liquor interests, because of her attitude on social questions, particularly that of prohibition. She is a teetotaler and a believer in local option.

STATE COMMISSION FOR CARE OF DISABLED CHILDREN URGED

Bill Creating Board Favorably Reported in Missouri House and Is Pending in Senate Committee.

Support of a bill pending in the Legislature to create a State commission for the care of crippled children is urged in a bulletin issued by the Missouri Society for Crippled Children, of which Dr. Archer O'Reilly is chairman.

In the House the bill, No. 231, has been reported favorably by the Judiciary Committee, but the companion Senate bill, No. 408, has not yet come out of the Committee on Criminal Jurisprudence, to which it was referred.

The commission to be created under this bill would serve without compensation and would supervise the treatment, education and vocational training of crippled children. The bill provides for medical treatment to be given as near as possible to the children's homes and also provides for free surgical attention.

WOULD COMBAT U. S. TARIFF

Canadian Conservative Urges Retaliatory Duties.

OTTAWA, Ont., March 8.—Closing of the Canadian market to farm products from the United States in retaliation for increased tariffs on Canadian products entering the United States has been urged by Hugh Guthrie, acting Conservative leader in a speech before Parliament.

He said farm products were imported into Canada from all parts of the world each year to the value of $60,000,000 while Canada exported to the United States agricultural products slightly more than that amount.

"If the United States closes its doors on Canadian products, Canada can close hers on the agricultural products of the rest of the world," he said. "The dominion is in a position to supply her own needs."

Sinclair Appeal Hearing April 22.

WASHINGTON, March 8.—The Supreme Court today advanced for hearing on April 22 the appeal of Harry F. Sinclair, Henry M. Day, William J. Burns and the latter's son, W. Sherman Burns, convicted here of contempt of court in connection with jury shadowing. In granting the motion of Owen J. Roberts, special counsel for the Government, to advance the case, the Court also consented to pass on the whole controversy on its merits, instead of merely answering certain questions asked by the District Court of Appeals for its guidance.

U. S. to Use 300 Plane Patents.

By the Associated Press.

WASHINGTON, March 8.—The War and Navy Departments have entered into a new contract with the Manufacturers' Aircraft Association by which the Government is licensed to use more than 300 airplane patents covered by the cross-licensing agreement of that association. In announcing the new contract the War Department said the arrangement would reduce the license fees to be paid to the industry by the Government.

JUDGES TO WEIGH U. S. PROPOSALS ON WORLD COURT

Council Decides to Send Question of American Adherence to Commission Which Meets Monday.

ROOT'S FORMULA WELL RECEIVED

League Secretary-General Gets Copy of Kellogg Note Suggesting Reopening of Negotiations.

By the Associated Press.

GENEVA, March 8.—The Council of the League of Nations, meeting in private session today, decided to send the question of the adhesion of the United States to the World Court of Justice to the commission of jurists which will meet Monday to consider revision of the World Court statutes.

Hitherto, the mandate of the jurists had been merely to study the statutes of the Court and to determine whether they required modification in the light of past experience. Today's preliminary decision implies that the committee's power would be increased so that it would be authorized to submit a new protocol fixing the condition of American adhesion. This protocol would be a substitute for the one adopted at an international conference in 1926 which the United States never accepted because it did not accord a desired veto privilege on requests for advisory opinions.

Elihu Root's formula attacks this difficulty from a new angle by creating the machinery for the discussion of concrete cases, and is receiving increasing support here.

U. S. Minister Delivers Note.

A fresh move in the question of American adherence to the World Court came yesterday when United States Minister Hugh R. Wilson handed to Sir Eric Drummond, Secretary-General of the League of Nations, for his information a copy of the American note suggesting reopening of negotiations.

This was the note of Secretary Kellogg of Feb. 19, inviting governments that have signed the World Court protocol to conduct an informal interchange of views among themselves with the idea of admitting the United States. This was the first formal move of the United States since 1926 when the American reservations were rejected at Geneva.

The Kellogg note will be dispatched to all members of the League for their information. It may be made the basis for some action concerning the formula submitted by Elihu Root.

Although the Council members have this formula, it is unofficially since the text has not been published here.

Root Continues Conferences.

Root, meantime, continued yesterday his talks with members of the Council and apparently got results from direct contacts and explanations, which the statesmen seemed to prefer to longdistance written communications.

He conferred with Mineichiro Adachi, Japanese Ambassador to France, and Hjalmar Procope, Foreign Minister of Finland. Both statesmen, according to League circles, were favorable to the American proposal, while the British were said to have also manifested approval.

Minister Wilson and Elbridge D. Rand, United States consul here, lunched yesterday with Root, both wishing to pay their respects to the distinguished jurist.

Would Retain Unanimity System.

It was remarked that the Root formula skillfully alludes to the possibility that requests for advisory opinions will continue to be made by an unanimous vote of the Council. Should the unanimity system prevail, the American veto would operate in its entirety since without an American assenting vote the Council could not ask an advisory opinion.

It is only in event a majority system operates that it would be necessary to devise procedure of consultations between the United States and the Council as to whether an American objection should be sustained. It is this contingency which Root provides for in his formula.

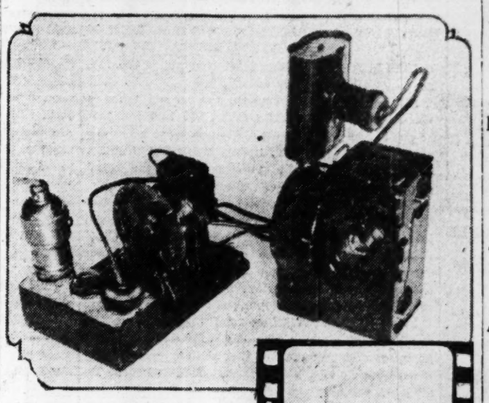
Acceptance of Root Formula Will Require Senate Approval.

WASHINGTON, March 8.—If the Root formula designed to clear the way for the adherence of the United States to the World Court is accepted, the question of America's adhesion will be fought out in the Senate.

All members of the Senate, who have publicly expressed an opinion, declare that Senate ratification seems to be necessary, even if the suggested redraft of article IV of the 1926 protocol is agreed to

Continued on Page 31.

New Device Is Detective In Finding Smoke Sources



Machine Developed by Abatement League Embodies Movie Camera — Does Work of Several Inspectors.

An automatic smoke detector which can enable one smoke inspector to do the work of several has been devised in the research laboratory of the Citizen's Smoke Abatement League, 6625 Delmar boulevard.

The instrument, devised by Victor J. Azbe, chairman of the Research Committee, and L. R. Andrew of the laboratory, is like that used for taking moving pictures of the growth of flowers. It consists of a moving picture camera and an electrical timing device, which can be set to make photographs every minute or every 15 seconds.

It can be set for the one-minute intervals, plugged into a light socket, aimed at a smokestack or a group of them and left alone with the assurance that it will get the evidence on that particular smoke nuisance for four hours and ten minutes.

The inspector himself, Andrews said today, could scarcely do as well. For one thing, an inspector is subject to the human limitations of concentration. He can accurately observe only a few stacks at a time, while in busy industrial districts the "electric inspector" can record the output of dozens—beyond the human liability to error—so that they can be studied at leisure.

Andrews pointed out that, since the device costs only about $100 to make, several such machines might be obtained and each inspector could plant two or three of them at strategic points each day and double or triple his observations.

Evidence gathered by the automatic detector, of course, would be admissable in court. Nothing, however, could be further from the aims of the league, it was said. Instead, the indisputable record of the photographs is to be used in the work of persuading individual offenders to abate their smoke nuisances.

Most industrial stacks, Andrews said, belch heavy smoke for periods of perhaps five minutes, and then are virtually smokeless for like period. A glance down the strip of film will show the length of the intervals and the comparative density. By means of the league's projecting machine, the evidence can be shown in a moving picture that will convince, though it will not be used to convict any offender.

KELLOGG TREATY HOPE OF MASSES, BORAH ASSERTS

It Is of Especial Interest and Value to the Small Nations, Senator Tells Foreign Press Society.

"BETRAYAL ONLY PERIL TO SUCCESS"

Assailing 'Economic Boycott,' He Declares the United States Will Have Nothing to Do With It.

By CHARLES G. ROSS, Chief Washington Correspondent of the Post-Dispatch.

WASHINGTON, March 8.—Senator William E. Borah, chairman of the Senate Committee on Foreign Relations, speaking last night at the annual dinner of the Foreign Press Association of Washington, gave his views on the Kellogg peace pact, declaring it to be of special interest and value to small nations, and denounced the "economic boycott."

He said the boycott would never be used except against small or weak nations.

"So far as I am concerned," he said, "the United States will have nothing to do with it."

Borah spoke in part as follows:

"No man can know whether we have reached the time in international affairs when reason and justice may be substituted for brute force or whether we must go on with the old system. It depends, in my opinion, to what extent in the future a few men, who do no fighting and make no sacrifices when war comes, can manipulate and control matters in the direction of war as against the wishes and the prayers of those upon whom the burdens and the sacrifices fall.

People Do Not Believe in War.

"To the extent that the people as distinguished from the few can be permitted to have a voice in determining peace or war, to that extent the peace pact will be successful, to that extent we will come to settle our international controversies through pacific means as provided for in this great treaty rather than by the means of war. The people do not believe in war, but their leaders sometimes do.

"I assume there is no doubt left

Continued on Page 30.

Walter Morton
CLOTHES

Embraced within our Spring presentation of WALTER MORTON Clothes is a remarkable group of Sports suits tailored of Nula Pure Llama Cloth. These garments are supremely comfortable in use. They have a soft beauty of coloring, the result of natural undyed shades. Available in four-piece garments superbly tailored expressly for the gentleman-sportsman.

Woolf Brothers
Paul Brown Building — 816 Olive Street

ST. LOUIS POST-DISPATCH

Founded by JOSEPH PULITZER
December 12, 1878
Published by
The Pulitzer Publishing Company
Twelfth Boulevard and Olive Street

THE POST-DISPATCH PLATFORM

I know that my retirement will make no difference in its cardinal principles; that it will always fight for progress and reform, never tolerate injustice or corruption, always fight demagogues of all parties, never belong to any party, always oppose privileged classes and public plunderers, never lack sympathy with the poor, always remain devoted to the public welfare, never be satisfied with merely printing news; always be drastically independent; never be afraid to attack wrong, whether by predatory plutocracy or predatory poverty.

JOSEPH PULITZER.
April 10, 1907.

LETTERS FROM THE PEOPLE

The R. R. War on Motor Transport.

To the Editor of the Post-Dispatch:

THE recent fobbies in this State by railways attempting to restrict the development of transportation by excluding from permits to operate all non-members of the A. R. A. and A. E. R. A., that propose motor transport service in sections where the member operating companies of these two groups already have some form of service, in many cases very unsatisfactory and incomplete, should be the subject of a rigid investigation.

The 22-year war of the railways on motor transportation has cost the United States many billions of dollars and the extraordinary protection given the railways by the last two administrations has enabled them to so seriously check the general development that a heavy increase in unemployment has been the result.

The theory that the railways, steam and electric, are necessities and no competition should be permitted that did not fit in with the convenience and necessities of railway bondholders would be logical provided the railways themselves, in the 22-year period following the initiation of motor transport on a practical scale in 1907, had bent their efforts to develop this form of transportation especially in those sections where rail construction would not be feasible, or railroad service could not be made adequate to the sectional needs or profitable to the railroads themselves.

The present methods of persecuting the pioneers who have developed motor transport in the face of tremendous opposition by railway lobbies using Federal commissions and Federal Judges in their anti-motor transport campaign, are self evident and it is about time to call a halt.

The greatest factor in this nation's development is destined to be flexible motor transportation that can penetrate where rail service is impractical and provide a direct delivery service that unsupplemented railway transportation cannot give. ISKRA.

Perils of the Auto Age.

To the Editor of the Post-Dispatch:

IN this age, referred to as the "automobile age," the chance of reaching three score and ten is rapidly vanishing. Hence, in the very near future, the 70-year-old person will be as rare as the bison.

Gradually, but constantly, the pedestrian is being removed, and the day not far distant when the death rate will exceed the births unless some method is devised to curb the selfish, reckless, vile, and ungovernable drivers of high-powered machines that leave destruction in the wake of the death-dealing instrument in their hands. A. A. COYLE.

The Neglected Pop Concerts.

To the Editor of the Post-Dispatch:

"MUSIC is the only cheap and unpunished rapture upon earth." Sydney Smith wrote these words in 1844. Eighty-five years later I repeat them—most emphatically. Where can anything be found as beautiful, as inspiring as Cesar Franck's "D minor symphony?" or, as majestic and stirring as the prelude to Wagner's "Die Meistersinger" and all this for 25 cents. Fifty cents buys a seat on the lower floor where one may sit enchanted under the spell of such artists as Oberhoffer, Molinari, the fiery Latin, or the charming Senor Arbos.

Why then, are the people of St. Louis not more appreciative of the Pop concerts? Sunday after Sunday finds only a scanty following of the "chosen" from a city which boasts many thousands at every performance of its municipal "opera." Surely from these thousands, hundreds at least there are to enjoy "strains that might create a soul under the very ribs of death." H. O.

The Public Service Commission.

To the Editor of the Post-Dispatch:

A BILL was recently introduced in the Legislature to abolish the Missouri Public Service Commission. Your paper has had a great deal to say of late regarding the findings of this commission. It seems that you would be greatly in favor of this bill.

This is the only way in which the public will ever get any relief from the extortionate rates which the Commission allows. INTERESTED.

A Remedy for Unemployment.

To the Editor of the Post-Dispatch:

I NOTE that Congressman Cochran brought up in Congress the matter of the unemployed here in St. Louis, and let me tell you he is right and has "started something" that should be finished.

As a real estate agent here in St. Louis, having a large rental collection, of both white and colored, I want to tell you I have never seen the collection of rents as bad as they are at present, and people out of work wherever I go, and this does not apply wholly to the poorer or laboring class, but to the better and higher class of people as well. It is really something awful, and reading Mr. Cochran's activities, the thought struck me that this could, to a very great extent, be relieved by the city, if it has a mind to do so, and that is by beginning at once to tear down all those old buildings that have been bought for the site of the various Plaza projects.

FERD A. BENEKE.

BUSINESS OFFICE IS A PUBLIC TRUST.

Grover Cleveland voiced a popular conviction when he said "public office is a public trust." Before Cleveland spoke the majority of public officials had met that standard. Since Cleveland's time we have had official delinquency, but "the faithless public servant," as the Supreme Court described Albert B. Fall, is happily the rare exception.

The Cleveland definition of public office is now applied to business. Incorporated business is not a private enterprise. As pointed out by an article which the Post-Dispatch recently reprinted from "The Outlook," business is publicly owned. The executive heads of a corporation are trustees for their stockholders. They are responsible to the stockholders in much the same sense that public officials are responsible to their constituents.

All this is obvious enough, but it has taken a spectacular battle to write that truth into the code of the business day's work. That is what was done at Whiting, Ind., on Thursday, when Col. Stewart was removed from the chairmanship of the board of the Standard Oil Co. of Indiana.

Mr. Stewart's connection with the Continental Trading Co., and that of the three other oil executives associated with him, is too familiar to require repetition. Their offense was that they betrayed their official trust. They used the credit of their companies as if it were their personal credit and by so doing stood to profit personally.

In the trial at Whiting—and that is what the stockholders' meeting was—Mr. Stewart was found guilty of violating the law that the chairmanship of a corporation is a public trust. This judgment establishes formally the precedent that the head of a corporation is responsible to the stockholders for all his official acts. The distinction for establishing this precedent, of embodying this truth into corporate policy, belongs primarily to John D. Rockefeller Jr., and is shared, of course, by the stockholders who supported Mr. Rockefeller in the ousting of Mr. Stewart.

They have rendered a service of lasting value to business.

A NINE-BILLION-DOLLAR CONGRESS.

The Seventieth Congress, which has just ended, appropriated a total of $9,281,599,377. The Sixty-ninth Congress appropriated $8,620,000,000, and the Sixty-eighth Congress $7,935,000,000.

Twenty years ago the country marveled at a billion-dollar Congress. That was before its wealth had been so greatly increased from within and without that single departments required almost half a billion every two years. For example, the army, though on a peace-time footing, received $453,789,632 from the last Congress.

The United States has become a big country, and as its wealth has increased its activities and aspirations have grown. The Interior Department was given $285,585,463 for the last biennium. It finances the Government's share in roadbuilding. It is possible that in time to come the system of good roads which the Government is helping to build all over the country will be regarded as the outstanding evidence of the wealth and spirit of our time. It proved so with Rome. In her almost 1000 years of grandeur she left her greatest material monument in a system of roads which is standing up under traffic in many places even now.

How some of the Federal departments have grown is best illustrated by the Department of Agriculture. It employs 40,000 people, and the last Congress gave it $144,511,551. The navy received $360,236,697.

Is it any wonder that we have probably stretched a constitutional point to collect an income tax? No country such as the United States, a country that can vote hundreds of millions for flood control, authorize 15 cruisers to be built at once, scatter gold all up and down the highways of 48 States, contemplate a billion-dollar canal in Nicaragua, etc., etc., could be run without it.

TACKLING THE FARM PROBLEM.

Mr. Hoover plainly feels himself obligated to take up the farm problem at once. He has therefore called Congress to convene in extraordinary session April 15 to deal with this question and what the President considers its principal corollary, the tariff.

Mr. Hoover says farm legislation cannot be delayed, and if it can be made effective in so important a matter it ought not to be delayed. There will be grave doubts as to the possibility of such relief as the President hopes to bring to this great industry. The relation of the tariff itself to it, or more particularly any further aid than present import duties afford, is highly speculative. If it can be made a means of alleviating the plight of farming the cost of such relief will in all likelihood fall upon industries exposed to retaliative tariffs in countries from which we import farm products. In Canada, for instance, and Canada is our largest foreign market, there are already demands for retaliation against American products. The same alarm and indignation are felt in every other country which exports farm products to the United States.

It remains to be seen how far other American industries will consent to farm relief upon these terms. The farmers are only a troublesome element in national elections. They are not powerful in Congress, nor have they been through all the years in which manufacturing has been increasingly protected. It is the manufacturers who hold the capital. Mr. Hoover seems to feel that there is a way around this impasse, and his plan, whatever it is, is considered practicable by many of the farm leaders. The Post-Dispatch very gravely doubts that there is any way around it. From the time of the Gracchi this problem of balancing the fortunes of urban and suburban communities has plagued humankind. In our opinion there is no solution for it. It could be solved only by the voluntary surrender of some part of their advantage by urban communities, and unless we are mistaken the special session of Congress which Mr. Hoover has called will abundantly show how contrary to human nature that benevolence is.

Nevertheless, the President is entitled to a chance to prove his theory. He has one, and it is true that the appearance of a trained economist at the head of this or any other government is something unheard of hitherto. Perhaps we look at the question too much from the historical point of view. Let us hope that is so. The rising conflict between urban and suburban communities in a country as rich as the United States is a matter of profound disquiet to the nation. It disturbs the political serenity of the country, and it divides Congress upon unfortunate lines. It plagues even the state Legislatures. Mr. Hoover therefore has our well wishes.

THE PEORIA MURDERS.

The Government is gravely concerned with Peoria's poisoned-liquor week-end in which 20 persons have died.

Two men and two women, charged with supplying some of the deadly poison, are now held on murder warrants.

Chemical analysis shows that the liquor contained a considerable percentage of wood alcohol. A chemist is quoted to the effect that the liquor seemed to be industrial alcohol that had been poorly redistilled.

Among the victims were men of affairs who had attended a livestock convention at Peoria. They had used the liquor at a dinner party. It was a festive occasion. There were many such occasions at the Republican national convention at Kansas City that nominated Mr. Hoover, also at the Democratic convention at Houston that nominated Mr. Smith. Indeed, that Peoria dinner party last Saturday night was simultaneously duplicated in every city in the country. What happened in Peoria might have happened anywhere else. The victims, too, would have been the same sort of people—substantial, law-abiding citizens, with a normal talent for enjoying life. It is a monstrous libel on the customs of humanity and the manners of civilization to stigmatize such people as criminals, but the Government of the United States does so stigmatize them.

As for the people who made that poisoned liquor and sold it, they, too, are law-breakers, but we do not understand how the Government can either accuse or prosecute them on the charge of murder. They have merely broken the prohibition law. The murderous result of their poisoned liquor is incidental.

Is it shocking to speak of this tragedy that has saddened so many homes as "incidental"? It assuredly is. Nevertheless, one of the most self-righteous organizations in our country holds that view. We refer to the W. C. T. U., which recently submitted statistics showing that deaths from alcoholism have increased from one to 40 per 1,000,000 inhabitants between the years 1920 and 1927. That grewsome tally was lightly dismissed by the W. C. T. U. with the comment that the victims had "simply declined the benefits of prohibition."

And that is the ghastly attitude of our Government, which may also be charged as jointly responsible with the bootleggers for the Peoria murders. The Government deliberately poisons industrial alcohol—does so at the clamorous demand of the holy zealots in command of the dry forces—notwithstanding it knows that much of this alcohol is used in supplying the popular demand for liquor. If murder warrants may be issued against the Peoria bootleggers may not murder warrants also be issued against the Federal Government, the Anti-Saloon League and the W. C. T. U. as accessories before the fact?

The Post-Dispatch does not condone lawlessness. We are trying to face realities. We believe that a law which makes the sale, purchase or proper use of liquor in the natural gayeties of people a crime is not law. It is, instead, the tyranny of fanaticism. Imprisonment and death may be the price of resisting this tyranny. But that is the price which mankind always has paid in defying tyranny.

THE MATLOCK VERDICT.

The 12 chivalrous gentlemen who comprised the Matlock jury returned a verdict of "Not guilty," though the main facts in the case were undisputed. Mrs. Matlock, after lying in wait a good part of an afternoon for her errant husband, shot and killed him as he entered the room. There were, it is true, mitigating circumstances, but only maudlin sentiment could find in them an excuse to set the woman utterly free.

It is such verdicts that make murder one of America's favorite indoor sports.

SENATOR BUFORD'S COMEDY.

Something like a scene from a comic opera was enacted by the State Senate Committee on Criminal Jurisprudence when two criminal code reform bills came up for consideration Tuesday. The two bills are very important ones. One provides that indictments should not be invalidated by technical errors, such as the omission of a "the," an omission which actually gained freedom for a defendant at the hands of the Supreme Court some years ago. The other would make it essential only that the indictment be stated in plain and concise language.

When the bills were called up and a vote was to be taken on the first one, the chairman, Senator Buford, said:

Those in favor say aye, those opposed say no, the noes have it.

Buford then left the room before a vote could be cast. The vote showed a majority for the bill, but upon Buford's return a moment later a reconsidered vote showed a majority against it. Buford made the point that "some parties want to be heard against it" but he was unable to name them. The second bill was also killed.

There is only one answer to the wretched record made by both houses of the Legislature on the reform program of the Missouri Association for Criminal Justice. It is that the program would cut into the revenues of lawyers with extensive criminal practice, many of whom are members of the Legislature.

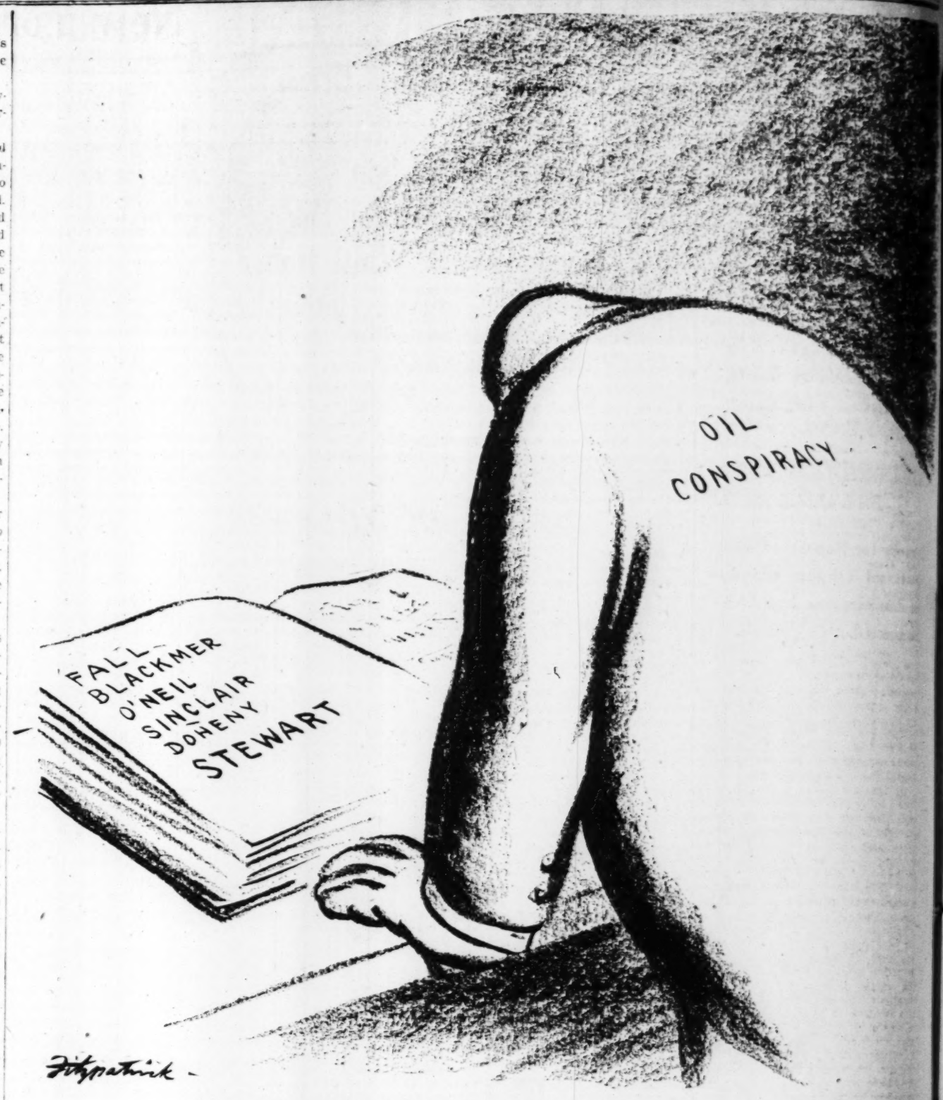
CONGRATULATIONS AND A GUARANTEE.

We congratulate the League of Women Voters on the passage of the McQueen bill by the lower house of the Legislature. By a vote of 80 to 51 the House approved the idea of permitting women to serve on juries in Missouri. It is said that the league made a brilliant presentation of its case before the committee which had the bill in charge, and the impression thus produced prevailed against the "old-fashioned bloc."

The bill is expected to encounter hard going in the Senate. To that front the league must now send its loveliest and most accomplished shock troops. We have no idea what the outcome will be, but if we were the Senate it would pass by acclamation. The only argument against permitting women to serve on juries is the medieval ones used against permitting women to vote.

If the Senate passes the McQueen bill, thus making Missouri the twenty-third State in which women are eligible for jury service, we guarantee that no jury of women will ever do worse than the 12 good men and true who served in the Matlock case.

Circuit Judge Mulloy of St. Louis County has just kicked a fixer out of his office. More power to his boot!



WHAT NET PROFITS?

How We Get on With Canada

In the creation of the International Joint Commission which settles Canadian-American questions, the United States has an implement of peace which might well be applied in other situations; many disputes arise on our unfortified northern border but the Commission's machinery settles them before they become troublesome.

PAUL U. KELLOGG in THE SURVEY GRAPHIC.

Now it may be said that we are well out of the embroilments of Europe; that we have matched the League Covenant with the Kellogg treaty, and that all further pacts for the implementation of peace are things that do not concern us. The world knows where we stand—and if they want to see our policy in practice, look at our northern border where we have banned war for a century.

But if we look closer at that unfortified boundary which runs from the Atlantic to the Pacific, we shall see that Canada and the United States have not only relegated war—we have implemented peace. More than that, in the International Joint Commission which looks after our recurrent troubles and our mutual interests there, we have a new world instrument which in some directions goes further than the European arrangements I have set down—an American invention, if you will, that is suggestive for all mankind.

* * *

That we know little about it—that we are more alive to what has gone forward in the last two decades in the ancient fighting ground of the European lowlands than what has gone forward in the St. Lawrence basin—is not a gauge of its significance. It's high time we told not only the world about it, but ourselves.

Nevertheless, examine that border in the light of modern history and you will see that it bristles with sources of conflict, with difficulty, with trouble. In the St. Lawrence and the Great Lakes, we have one of the great assets of the North American Continent and one which must be shared. For while the St. Lawrence River is the jugular vein of Canada, it is also one of the two arteries leading out from the great central basin of the United States. More than that, for a great part of the three thousand miles the boundary runs through water, which may be almost as fruitful a cause for dispute as land—issues of water rights in navigation and irrigation, power and sanitation; issues even of life and death. For there have been Canadian communities which felt their health was jeopardized by the sewage which Buffalo and Detroit were dumping into the marginal waters.

* * *

East and West have been at loggerheads; there have been clashes between rival corporations, conflicts between cities and farming country, between shipping companies and stockyards, between Chicago, which wants to canalize its sewage to the Mississippi, and the states and provinces which want to keep the lake levels high. Producers and shippers of grain and ore and manufactured goods have lined up one way or another. The greatest cities of the continent—New York, Chicago, Montreal, Detroit—have been agitated by their stake in what was done or left undone, involving, they felt, not only their prestige but their prosperity. In short, here in this water system is a great breeding vat for all sorts of conflicting interests and high feelings, the very sort of conflicts and the very sort of feelings which under modern industrialism set nations by the ears.

We get along for most of our hundred years of peace fairly well with conventional diplomatic machinery, but with the beginning of the new century, the situation became too tense, the old system or lack of system of composing difficulties broke down. In 1902, by concurrent action of the two governments, an International Waterways Commission was created. Its purpose was purely investigational, but out of it in 1909 grew the present International Joint Commission. This has six members, three on a side, each with its own chairman; it is a permanent body with offices in Ottawa and in Washington. Each country reserved jurisdiction and control over the use and diversion of water flowing across its boundaries or into the boundary waters. Injured parties have the same legal remedies in the neighboring country as if the diversion and the injury took place in the same country. But no further obstructions or diversions could be put through in the boundary waters without the sanction of the commission. Its decisions are final. It was provided that other frontier problems shall be taken up by the commission on the initiative of either government; and that other questions of mutual concern might be so taken up.

* * *

The commission's success is registered by the fact that it has never handed down anything but a unanimous decision. It has not only well-defined powers for decision within its province, and wide powers of investigation, but has been granted certain powers of control, as the work has proceeded, in seeing that decisions and agreements are carried out effectively. It is an agency of a new world, the contribution to the statesmanship of international relations not of military men, not of lawyers, but more especially of the engineers. This was a natural outgrowth of the supreme tasks with which the commission has been confronted in applying science to nature. It has been enhanced by the caliber of the engineers called to those tasks from both sides of the line. The commission has been especially fortunate in the fact that the Canadian chairman, Charles McGrath, is himself an engineer and public servant of distinction.

"Quarrels concerning water quickly get from the realm of engineering to the realm of emotion," said an American engineer in 1926. "The real question is to hold more water in the lakes. Lawyers and courts cannot hold it there, but engineers can." The speaker was Herbert Hoover, and it has been in that spirit that the International Joint Commission has demonstrated its worth as a scheme not merely for settling grievances but for working out the adjustments of a changing and developing borderland between two growing countries. It shifts the ground from conflict to mutual benefit, the method from self-defense to co-operation.

Here, no less than in the Kellogg Pact, we have something to offer to the world. It is a scheme we could well apply to our southern boundary as well as our northern. It is a scheme which could well complement the arbitration and conciliation machinery agreed to by the Pan-American Conference on Jan. 5—incorporated in a pact, the full significance of which the public has not yet grasped. It is conceivably a scheme that might be applied to the settlement of the cruiser problem between Great Britain and the United States. It is a scheme [illegible] of the future and one through which, under an engineering president, we may hope to complement the Kellogg Pact with practical arrangements by which modern peoples may live next each other in peace and work together as neighbors.

WASHINGTON DAY BY DAY

WASHINGTON, March 1.

WHATEVER direction Washington theater may be going, its history often one of the most interesting chapters in the drama described so often by theatrical critics—"The Fall of the American Stage."

There was a time, not so long ago, when theatergoers in the national capital turned a proud and defiant eye toward New York from the arches of Ford's Theater. Today it would not take a strong arm to throw a stone from old Ford's to the place where one of Washington's growing number of motion picture palaces rears a decidedly modern head above the theatrical heap.

These two locations mark the strides of the theater in this city. Taste, if it is the cause, has shifted in such abandon that today finds the cuffs of legitimate houses all frayed as those of the old-time actor who has outlived his usefulness.

* * *

IT SEEMS that Washington has given all most complete sway to the realm of motion pictures.

Ford's Theater has been relegated to the dusty shelf of history. True, it is pointed out by barkers on sightseeing busses. It is where President Lincoln was shot by a crazed actor, and—but the barker forgets—it was where Washington's theatrical history was made and buried. That is what the old-timers say. The moderns have Poli's and the National to answer with.

In the case of Poli's Theater the gleam of hope for that theater here *sifts through*. But it is dark many weeks in the year. Then there's the new National Theater. Ghosts rustled in the aisles of the Old National, but with the New National it is a different story. There are lines at the door, to be sure, but a stock company is playing, and at this writing the manager complains that he will probably have to close the doors shortly because he is unable to meet the demands of musicians for a seven-piece orchestra.

* * *

THE BELASCO—located within the shadow of the White House and once proud in these parts—has surrendered itself to a musical stock company. The President gave itself to stock. The popularity of stock was given it, and then it died. Lately sex movies have been projected on its screen, but now it is dark.

Even Keith's on Fifteenth street, where President Wilson was wont to drop in to lighten the burden of the war days, has locked its doors.

Meanwhile the motion picture industry is taking the candy.

And nobody seems able to answer questions about the future of Washington's theaters. The inhabitants merely watch the papers and then go to a movie.

Of Making Many Books

JOHN G. NEIHARDT

The Time-Ghost

DISCOVERING THE EARTH. By Gorge Parson. (Luce & Co., Boston.)

"TIS too so!

"What's so?"

"Anything that wasn't so before the war!"

"It ain't so!"

"What ain't so?"

"Anything that was so before the war!"

The foregoing brilliant snatch of conversation seems fairly to represent a certain conspicuous phase of the much vaunted modern mood. As for the doubtful grammar, why be a highbrow? Ain't that the way you and me talks?

At first glance, this tendency would seem to be very discouraging to old-timers who unfortunately discovered the world when it was still all wrong and before it was made safe for democracy. But the necessary readjustment may be made with great ease and considerable precision.

In modernizing oneself it is best to begin with the ten commandments, supplying negatives where lacking and eliminating them wherever found. This new code will assure sophistication. Thereafter, one may employ the same simple process in revising all other matters, from science to art, with a pretty good prospect of being up-to-date in the main; though here and there, of course, some foolish old prejudices still await demolishment at the hands of our overworked youths who, in addition to their iconoclastic duties, have to go about flaming all the time. So it happens that some things are still so that ain't so, but not very many, for we have become shrewd indeed these last few years.

On the lower and more obvious levels of human interest this tendency toward contrariness can scarcely be questioned. But are we to suppose that a powerful social tendency of the sort can be limited to the lower levels of human interest? The late Dr. Small once remarked that "purpose is the variant of theory"—which is only a cryptic way of saying that the major theorizing of a given time in any field of inquiry will be conducted in keeping with the prevailing temper of that time; and Dr. Small would have maintained that this is quite as true in science as in any other field of theorizing. Men live more or less unconsciously by prevailing life-patterns, and the data they may have, or think they have, will be cleverly arranged somehow to correspond.

The new scientific attitude toward Darwinism, with its hopeful outlook upon endless "progress," is a case in point. That sort of hope is hardly in keeping with our cynical sophistication. The fact that there seems to be sufficient data to justify the new view need not be surprising. There will always be data enough to support a subconsciously persuasive thesis. We humans are notoriously clever at seeing what we look for.

With the rise of physical science and the wane of the old humanism in scholarship, man has lost something of his old sense of dignity and importance. How much of our contemporary literature reflects this loss! How shall our writers portray humanity "realistically?" By focusing their attention upon the nasty and the sordid, of course!

It appears that even our antebellum cosmogony must now be revised to harmonize with this decidedly less flattering conception of mankind; and in "The Discovery of the Earth," we have the beginning of a proper post-war cosmogony such as might have been predicted. There is no intention here of presuming to belittle the work. Obviously it is the product of a fine mind and spirit, and a humble layman is willing to believe that it is scientifically sound, as cosmic theorizing may be. But surely the time-ghost looms large therein—and that is the point of these remarks.

A long while ago our earth was the center of the universe and man was the fine flower of creation. A little while ago man, though pitifully shrunken in his own estimation, was still living upon a planet of right smart significance in an august solar system, and his rather important planet had a faithful satellite of no mean proportions in attendance.

But things have changed again for the worse. Earth no longer has a servant. (Isn't this a democratic universe?) As a matter of lamentable fact, earth never did have a servant. Also earth is no longer a major planet. It is only the Moon's twin, and the nearest honest-to-goodness planet is Jupiter.

"The new concept when closely examined," says the author, "will be found to have deep significance in several respects. In the first place, we cannot doubt that it will gradually exert a very general cultural influence, due to the realization that we inhabit a celestial body of secondary importance and not, as hitherto believed, one of the major planets. The net effect of all this will probably be beneficial, for with the shrinkage of the earth there should logically ensue a shrinkage of earthly vanity and pretense."

Is not the time-ghost rather conspicuous in the passage just quoted? Note how the quantitative standard dominates the whole picture, with not a hint of quality. If man were living on Neptune, presumably he would be very much more important. But even if that were so, look how big Betelgeuse is! And since Betelgeuse is so inconceivably big and man is so microscopically small — well, the case appears quite hopeless. And even if man were as large as Betelgeuse, how unthinkably bigger interstellar spaces are! No chance at all for man to be of any significance whatever.

But it occurs to a mere layman at this point to inquire if, by any chance, Betelgeuse, with all its bulk, has as yet achieved consciousness. And if not, may not the brain of a mouse be somehow more wonderful than that burly mass?

As a matter of fact, after all, does not consciousness create all the meanings that there are—even the meaning of Betelgeuse and the interstellar spaces, if they may be said to have any?

Perhaps men are greater than they realize; and perhaps in some future time our best minds may outlive the present quantitative conception, seeking a very different direction of inquiry into the mystery.

And there are some who have reason for suspecting that human life may then be revealed as something more than even the epithet "immense" can describe.

Is not the time-ghost rather conspicuous in the passage just quoted? Note how the quantitative standard dominates the whole picture, with not a hint of quality. If man were living on Neptune, presumably he would be very much more important. But even if that were so, look how big Betelgeuse is! And since Betelgeuse is so inconceivably big and man is so microscopically small — well, the case appears quite hopeless. And even if man were as large as Betelgeuse, how unthinkably bigger interstellar spaces are! No chance at all for man to be of any significance whatever.

But it occurs to a mere layman at this point to inquire if, by any chance, Betelgeuse, with all its bulk, has as yet achieved consciousness. And if not, may not the brain of a mouse be somehow more wonderful than that burly mass?

As a matter of fact, after all, does not consciousness create all the meanings that there are—even the meaning of Betelgeuse and the interstellar spaces, if they may be said to have any?

Perhaps men are greater than they realize; and perhaps in some future time our best minds may outlive the present quantitative conception, seeking a very different direction of inquiry into the mystery.

And there are some who have reason for suspecting that human life may then be revealed as something more than even the epithet "immense" can describe.

SOCIAL WORKER DIES



MRS. MARY IRWIN McDEARMON WARREN.

MRS. MARY WARREN, SOCIAL WORKER, DIES

Wife of Captain at Scott Field Aided Handicapped Students and at Training Camps.

Mrs. Mary Irwin McDearmon Warren, distinguished in St. Louis by her brilliant personality and writings and her work among handicapped students in special schools and soldiers at training camps, died of tumor last evening at Beaumont Hospital after an illness of two years.

Mrs. Warren, who was 41 years old, was the wife of Capt. George S. Warren of Scott Field, whom she met in 1919 at Fort Bliss, El Paso, Tex., where he was Provost Marshal and she was engaged in social work. She is the daughter of the late James R. McDearmon of St. Charles and granddaughter of the Rev. Robert Irwin, president of Lindenwood College.

She was known in St. Louis, where she resided until her marriage, as a sparkling conversationalist and writer and an unusually gifted teacher and social worker. Although she had a law degree from the Benton College of Law, and two degrees, including a Ph.D, from Missouri University, lasting friendships followed her work among delinquents and the unfortunate. Newsboys and truck drivers remembered her from their days of stress and greeted her on the street.

Newspaper work claimed much of her activities, especially in the struggle for equal suffrage for women. She was on the staff of the St. Louis Republic, and wrote special articles for the Post-Dispatch up to several years after her marriage.

Her mother, Mrs. Mary Irwin McDearmon of Los Angeles, is en route to St. Louis for the funeral services, which will be held at 1:30 p. m. Monday at a chapel, 3621 Olive street, with interment in Oak Grove Cemetery at St. Charles. Mrs. Warren is survived also by a brother, Orrick McDearmon of Seattle, Wash., and a sister, Mrs. Arthur Barrett of Los Angeles.

AUTHOR OF 'THE LIMITED MAIL,' EARLY RAILROAD PLAY, DIES

Elmer Vance, 68, Made a Fortune from Thriller But Lost It On Other Ventures.

NEWARK, O., March 8.—Elmer E. Vance, 68 years old, famous 35 years ago as the author and producer of the first mechanical railroad play ever on the theatrical stage, "The Limited Mail," died yesterday in his home near here, of pneumonia.

Vance wrote his play while employed as a train dispatcher for the Baltimore & Ohio Railroad here. The receipts from it made him wealthy, but he lost most of his money in other theatrical ventures.

FORMER TENNIS STAR WEDS

Clarence Griffin Marries Mrs. Mildred DeKamp of Los Angeles.

By the Associated Press.

NEW YORK, March 8.—Clarence J. (Peck) Griffin, nationally known tennis player, and Mrs. Mildred T. Dekamp of Los Angeles, were married yesterday at the Municipal Building.

Griffin, who is 42 years old, won the United States doubles championship with "Little Bill" Johnson in 1915, 1916 and 1920. He lived in San Francisco before coming here a short time ago to become affiliated with a brokerage concern. Mrs. DeKamp is the daughter of T. James Talbot of Los Angeles.

Pastors to Exchange Pulpits.

The annual exchange of pulpits between the pastors of St. John's Methodist Church, Dr. Ivan Lee Holt, and of Pilgrim Congregational Church, Dr. Jay T. Stocking, will take place Sunday morning at 11 o'clock.

Justice Holmes Is 88 Today.

By the Associated Press.

WASHINGTON, March 8.—Justice Oliver Wendell Holmes received the congratulations of his associates of the Supreme Court and other friends today on his eighty-eighth birthday.

Services by Knoxville Pastor.

Dr. F. F. Brown, pastor of the First Baptist Church of Knoxville, Tenn., will conduct special evangelistic services at the Delmar Baptist Church, 6195 Washington avenue, from March 10 to March 24.

New York Day by Day

By O. O. McIntyre

NEW YORK, March 8.

THOUGHTS while strolling: A drum and banjo "hospital." Who remembers when a neck was a noun? Rarely see a white wing on New York streets any more. Unknown civic poo-bahs with motor cycle escorts. Fannie Brice and her new husband. The long and short of it.

Candy "initialed to order"—$5 a pound. The famous Western gambler with a drooping eyelid. A wailing prayer from a synagogue. E. N. Hurley, who held a big job—I forgot what—during the war. What's become of Lillian Lorraine? Chop suey cafes with all-star revues. Moe Ducore, the Broadway druggist.

Mary Hay is thinner. Hair parlor sign: "Hollywood white rinse." One of those privately tutored boys with buck teeth and flaring translucent ears. Visiting movie stars in a rented Rolls. C. A. Hughes—ask anyone in Detroit. Russel Crouse, a Cincinnati (O.) boy, who made good in the city.

Doormen stealing a puff in doorways. A honey store. Sneeze, a singing favorite in the cabarets. Those hard-boiled top kick army boys with a perpetual scowl. Doesn't George Jean Nathan ever like a show? Sign in a cheap chinaware store: "Combination finger bowls and soap dishes."

Dark-skinned Sicilians with poisonous green and pink ties. And striped silk vests. A taxi crash—and enough swearing for another act for "The Front Page." Julius Tannen's bear-skin coat. Always sales of trunks and leather goods. The former Fifi Widener. Lindy, the cafe man.

Greek coffee shop proprietors with handlebar mustaches. The flood of Chaplin cigarette-indorsing billboards atop skyscrapers. Cheap publicity. Meticulous diners who scour utensils with napkins before eating. Sinclair Lewis and his wife leaving the Brevoort.

A sale of bean pot lampshades. I don't know either. The brass tablet on Mark Twain's home. The beauty of the Arch at sunset. Basement dining rooms and ancient, silent butlers. Ben Hecht. Prowling cats. Babe Ruth will soon be knocking the apple over the garden wall.

A CAFE in Mulberry street, famed for Italian dishes, has many patrons among opera stars who come for food, a game of chess and perhaps a goblet of chianti. The proprietor checks those who recognize the song birds and annoy them with requests for songs with the stern warning: "Positively no singing permitted."

LOVE in a cottage was widely exploited several years ago with the marriage of an extremely rich man's daughter to a penniless youth. With commendable independence they went to live in a $40 a month suburban home. He worked for $25 a week in a factory and for two years their union was idyllic. The girl's father was convinced the boy had the right stuff and gave him a $20,000 a year post in one of his enterprises. Two months later, the marriage went on the rocks, the girl returned to her family and the husband became a Broadway play boy. Every night he is seen here and there hitting the high spots.

A SUPERINTENDENT of hotel service says the most unpopular guests from the servant viewpoint are the very rich. They leave tipping to personal maids, valets or secretaries who often keep it themselves and the hotel help receive nothing.

MY enthusiasm for the theater has already touched six below zero, and with just one more of those "liquor off the boat—scraped off the side" musical comedy gags I am going to begin my long-planned, personally conducted, one-man Reign of Terror.

"EVERY night in my dance place in Fifty-second street," writes a proprietor, "there comes a young fop who eats two orders of chocolate eclaires, takes a handkerchief from his cuff to touch to his lips and tra-la-las away. What would you do with a hellion like that?"

Run him down, crate him and ship him to Tom Hill's barber shop in Gallipolis, O. Some of the boys back there have never seen one.

PUBLIC MEETINGS AND ENTERTAINMENTS

Vincent Sheehan, foreign correspondent for the North American Newspaper Alliance, will lecture on political affairs in the Orient at Mary Institute, Lake and Wateman avenues, under auspices of the Washington University Association Tuesday night.

Evangelistic services will begin tomorrow in 22 of the Baptists churches and two missions stations in the city and continue daily until March 24. Pastors of the various churches will be assisted in the services by evangelists and song leaders from all over the country. The Committee of One Hundred, representing all the Baptist churches in the St. Louis Association has charge of the Evangelistic campaign.

The Rev. E. L. Gunasekera of Ceylon, high caste Hindu and convert from Buddhism to Christianity, will speak on "India's Search for God" at 7:30 p. m. Sunday at St. Louis Gospel Center, 4000 Washington boulevard. In a series of lectures which will be given every evening next week, except Monday and Saturday, he will touch upon social conditions in India, child-marriage, infanticide, religious philosophies and mysticism and other phases of life there.

BACK FROM FLORIDA



—Kandeler Photo.

MRS. PERCY J. ORTHWEIN.

SHE has returned from a late winter visit at Ormond Beach, Fla. Mrs. Orthwein, 5125 Lindell boulevard, and her children have been among the St. Louisans at Ormond Beach for a number of weeks. Mr. Orthwein, who spent some time with them there preceded them home last week.

VICTOR KOLAR REHEARSING ST. LOUIS SYMPHONY GROUP

Detroit Conductor Will Lead Orchestra in Sunday Afternoon Concert.

Victor Kolar, associate conductor of the Detroit Symphony Orchestra, is now in St. Louis rehearsing the St. Louis Symphony Orchestra for the Sunday afternoon concert which he will conduct. Kolar said he found the orchestra flexible and responsive.

Having seen 12 conductors in orchestra hall in Detroit, Kolar has some firmly established views on the value of the guest system. The Detroit orchestra, he said, has gained in flexibility as a result of this year's experience but he did not think it would be wise to extend the policy beyond the one year.

Real Estate Dealer to Speak.

Guy W. Ellis, real estate dealer, of Detroit, will speak on "Creating Sales" before the Sales Managers' Bureau of the Chamber of Commerce, at a luncheon at the Hotel Statler, at noon tomorrow. Ellis is a member of the faculty of the University of Michigan, and formerly was president of the Detroit Real Estate Board.

Will Unite to Hear Rabbi Miller.

Rabbi Julian H. Miller will speak on "A Creed for All God's Children" at a joint service for B'Nai El and Temple Israel congregations at Temple Israel, Kingshighway and Washington boulevard, this evening. Tomorrow morning Rabbi Miller will deliver a sermon on "Painting the Lily."

SOCIAL ITEMS

NEWS from Europe tells of Mr. and Mrs. John Emanuel Holler, whose marriage took place in St. Louis in January. Mr. and Mrs. Holler have taken possession of their apartment in the historic Palazza da Mula, the property of Contessa Morosini, on the Grand Canal in Venice.

Mr. Holler has been United States vice consul in Venice for six years, and has held similar posts at Bilbao, Spain, and Gibraltar.

Mrs. Holler before her marriage was Miss Abbie Lewis, daughter of Mr. and Mrs. J. D. Perry Lewis, 5089 Westminster place.

Since their arrival in Venice from their wedding trip Mr. and Mrs. Holler have been much entertained.

Mrs. George S. Mepham, 4457 Westminster place, will return home the last of the month from Windwood, Pa., where she is visiting Mr. and Mrs. George F. Baer Appel and their twin son and daughter, born Monday. The children have been named George Jr. and Elizabeth.

Mrs. Appel was, before her marriage, Miss Elizabeth Thomas. She is a niece of Mr. and Mrs. Mepham, with whom she made her home.

Mr. and Mrs. J. D. Wooster Lambert of the Celia road, St. Louis County, and their small son, returned home yesterday from Olympia Beach, Fla., where a large number of St. Louisans have spent the winter.

Mrs. Pierre Chouteau Scott of St. Louis and her daughter, Miss Chouteau Scott, who have been abroad for several months, recently took possession of an apartment in Paris, formerly occupied by Mrs. William Brackett. They have gone to Rome for the Easter season.

Mr. and Mrs. Stratford Lee Morton, 107 Joy avenue, Webster Groves, are giving a series of Sunday afternoon teas at their home. The first of the parties was given last Sunday and the second will be given next Sunday. A third will be given March 17. The guests are invited for 5 o'clock.

Mr. and Mrs. Morton returned recently from a winter visit in the South. They spent part of the time in St. Augustine, Fla., and the remainder in Miami and Venice, Fla.

Mrs. Warren Bailey, 4556 West Pine boulevard, is in New York visiting her son-in-law and daughter, Mr. and Mrs. Arthur Frederick Miller. She will return home in a fortnight. Mrs. Bailey attended the inauguration in Washington Monday as the guest of Mrs. John Shafroth, whose late husband was United States Senator from Colorado for many years.

Mr. and Mrs. Carl Slocum Clingman of New York, who made their home in St. Louis until three months ago, have arrived here for a few days' visit and are guests at the Forest Park Hotel. Mrs. Clingman and her daughter, Miss Carla Clingman, a student at Briar Cliff Manor, N. Y., will spend the Easter season in Atlantic City.

Mrs. Amadee Valle Reyburn, 4634 Lindell boulevard, with her daughter, Mrs. Wilkins Jones, 4933 McPherson avenue, and Miss Katherine Clayes, daughter of Mr. and Mrs. George Clayes, 4452 Maryland avenue, departed yesterday at noon for New York, and will sail tomorrow for Europe to be gone three months. They will cruise the Mediterranean part of the time. Miss Clayes plans to remain abroad for the summer with friends.

Mr. and Mrs. John U. Mateer of the Gatesworth Hotel have returned from a trip to Florida. They motored about the coast, visiting several of the prominent resorts.

Miss Judith Spencer, daughter of Mr. and Mrs. Branch Flournoy Spencer of the Forest Park Hotel, has returned to Columbia, Mo., to resume her studies at the University of Missouri after a short visit with her parents.

Mr. and Mrs. James Douglas Brown, 5925 Washington boulevard, and their daughter, Mrs. Woodward H. Brown, have just returned from an extended trip to New Orleans, Biloxi and other Southern resorts.

Dr. and Mrs. H. A. Blickhan of Quincy, Ill., who have been at New Orleans and Hot Springs, Ark., for several weeks, have arrived in St. Louis to be guests for a few days of Mr. and Mrs. J. L. Duker, 7128 Kingsbury place.

The North Hills Country Club is giving a series of dinner dances each Saturday evening for members and their guests. The second of the series will be given next Saturday evening. Dinner will be served from 7 to 9, with dancing from 9 to 1 o'clock.

The Tuesday Literary Club gave its annual spring luncheon Tuesday at the Congress Hotel. The tables were decorated in spring flowers and palms and more of the blossoms banked the stage for the program.

Mrs. Charles Rodehaver had charge of the program and "The Maker of Dreams" and "The Constant Lover" were read by Merlin McGinn, Paul Chamberlin, Mrs. S. S. Eagle and Miss Adele Scherr. Miss Beatrice Knetzer accompanied by Mrs. E. H. Bosse gave a group of songs. Mrs. Arthur Branch, president and Mrs. H. A. Strain chairman for the day had charge of the arrangements.

Katy Luncheon Club Formed.

Employes and officers of the Missouri-Kansas-Texas lines formed the Katy Luncheon Club at a meeting yesterday at the American Annex. James G. Blaine, assistant general attorney, was named president.



Small checks and sombre diagonals over bright diagonals are two cravatings which will be seen on smarter dressed men this Spring. When worn with a plain Parly shirt of pastel shade and a suit of nondescript pattern . . . either one will add an amazingly smart dash of color to your turnout.

This One, an Elasto, Is

$2

Tie Shop—First Floor.

Rothschild Greenfield

Corner 6th and Locust



Trees Shrubbery Grass Seed

A representative from the Old Gardener Co. will be in our new Shrubbery Section from March 9th to 16th . . . to advise those interested in better lawns and gardens.

¶ Visit this newly enlarged section now on the Basement Balcony . . . Assortments are larger and very comprehensive.

HARDY FIELD-GROWN ROSES—3-year-old grade ever-blooming hybrid Tea Roses 39c

FLOWERING SHRUBS—Hardy field-grown varieties; choice of 14 kinds, 35c

HARDY VINES—Boston Ivy, Honeysuckle, Clematis Panicolata and Wistaria, 35c

CALIFORNIA PRIVET HEDGE—
F. & B. Special Hedge, 25 for 40c
9 to 12 inch Privet Hedge, 25 for 60c
2 to 3 foot Privet Hedge, 10 for 85c

FRUIT TREES—Cherry Trees, 70c; Plum Trees, 70c; Apple Trees, 60c; Peach Trees, 40c; Pear Trees..... 80c

LAWN SEED—Kentucky Blue Grass, 45c lb.; Canadian Blue Grass, 35c lb.; Rye Grass, 15c lb.; Lawn Mixtures, 30c lb.; Red Top, 25c lb.; White Dutch Clover, lb. 50c

5c BULBS AND ROOTS—Cannas, Iris, Dahlias, Gladiolas and Tube Roses, 6 for 25c

BLUE, RED OR PURPLE CLEMATIS—Each 39c

CATAWBA—Concord or Niagara Grape Vines, each 15c

OLD GARDENER FERTILIZER—From 1 lb. at 25c to 100 lbs. at..... $5

Basement Gallery

WE GIVE AND REDEEM EAGLE STAMPS

Famous-Barr Co.

OPERATED BY THE MAY DEPT. STORES CO.



A RECEPTION THIS EVENING In the New Beauty Salon

We ask you to come and be our guest . . . tonight, from 7 to 10 o'clock . . . to make an unhurried tour of inspection of the new Beauty Salon. It will be your only opportunity to see the New Salon before it begins service on Saturday morning . . . and the only time when men may look behind the scenes and see what a triumph of modern efficiency this Salon is. Seventh Street elevators will take you directly to the Ninth Floor. Large parking space for cars at Seventh and Lucas, just at rear of store.

Saturday Is the First Day of Service in the New Salon

In decoration . . . and in the perfection of its equipment . . . this new Salon on our Ninth Floor is a tribute to Modernism! Restrained, luxurious, restful, it is the kind of place you will come to once, and come again because you like it! And, too, because it offers exclusive beauty services not available elsewhere.

STIX, BAER & FULLER

GRAND-LEADER

THE Thompson SHOE
ESTABLISHED 1880

Ames Special $10 Oxfords



Correct new Spring styles are ready for the man who wants fine leathers and high-grade workmanship. The quality in these Oxfords beats anything in town at $10.

Try One Pair of Ames Specials and You'll Always Wear Them!

Ames Shoe Co.
516 Olive St.

The POST-DISPATCH Regularly prints MORE WANT ADS than ALL the other St. Louis newspapers COMBINED.

FATHER AND SON ACQUITTED OF $1300 EMBEZZLEMENT

Thomas and Roy McCrady Testify Money Given Them by Mrs. Mary Colthar Was a Loan.

Thomas McCrady and his son, Roy McCrady, 207 Pendleton avenue, Brentwood, were acquitted of a charge of embezzling $1300 yesterday by a jury in Circuit Judge Mulloy's Court at Clayton.

Mrs. Mary Colthar, 77 years old, testified she gave the two men $3500 to buy property at 6705 Raymond avenue and pay off a $1200 mortgage. They appropriated the $1200, she charged. McCrady and his son testified that the $1300 was to have been a loan to them. They had offered payment, they declared, but Mrs. Colthar had refused to accept it.

$6
ROUND TRIP
LOUISVILLE
Leave St. Louis 10:35 PM
Leave E. St. Louis 10:53 PM
MARCH 16
Returning, Leave Louisville 11:30 PM, Sunday, March 17
Good in Sleeping Cars and Coaches
SOUTHERN RAILWAY SYSTEM

KELLOGG TREATY HOPE OF MASSES, BORAH ASSERTS

Continued From Page 27.

in the minds of reasonable men that the World War resulted not from the uprising or the passion, not from the blind drifting of the masses, but from the unconscionable and brutal, not to say criminal, manipulation and cheming of those who were temporarily in places of authority and power. And all know now perfectly well that these individuals were not all in one or two countries.

"Of course, against such conditions, no one can prophesy what may happen. Under such conditions all treaties, all laws, human and divine, seem to give way. But nevertheless the peace pact represents the aspirations and the hopes of the masses. It has crystalized into a rule of conduct that which finds expression in the hearts and minds of the people of the United States, the people of Great Britain, of France and Japan, of Germany and Russia; the people everywhere want to see the peace pact successful. If it does not prove successful, it will be because of the betrayal of those who have been entrusted with authority.

Salvation of the Small Nation.

"There is one phase of this peace pact which interests me greatly, and that is the interest which small nations have in the principle which the pact embodies. If this policy is not to prevail, there is no hope for the small nation. They must live, if they are to live in freedom and independence at all, in a world governed by reason and justice rather than by force. A world dominated by force will be dominated by the great nations which can maintain great armies and great navies. The small nations will enjoy just such freedom, just such security, as great nations may graciously vouchsafe to them.

"What chance, what right, what independence, what security has Haiti, or Nicaragua, or any other of these small nations as against the United States, as Korea as against Japan, or Albania as against Italy, or Egypt against Great Britain, and so on, in a world governed by forces? They have just such rights and just such security as these nations may in their imperialistic beneficence see fit to grant them. If the rights of small nations, especially small nations which have been so unfortunate as to be found in the possession of great natural wealth, are not to be determined in the open day, through peaceful methods where justice and conscience have play, then step by step they will sink into territories to be preyed upon by rapacious exploiters which will make the old proconsular days of Rome seem uninteresting and tame. The principle of the peace pact is the salvation of the small nation. Without that, they are tenants at will on this earth.

Assails "Economic Boycott."

"There is something being said at this time about the economic boycott as a factor in the peace program. This is another question in which the small or weak nations are particularly interested. Against whom would the boycott operate? Against no one but the small or weak nations. Can anyone imagine the League of Nations or any other tribunal, or any nation, undertaking to apply the boycott to Great Britain, or to the United States, or France, or Japan, or Italy, or to any other Power strong enough to resent and resist it?

"A boycott under such circumstances would simply be a declaration of war. Agreeing to join in a boycott would be agreeing to join a war. It would always be within the power of the large nations to manipulate the situation so that the small nation would be an aggressor nation, technically so at least, if it did no more than to buy new uniforms for its ragged constabulary. Then, of course, under such circumstances the boycott would work with ease and drastic conclusiveness.

"I can easily understand the facility and the humanitarian grace with which women and children could be starved and the nation driven into submission without very much cost to the larger nations. The economic boycott for these great Powers, which are now organizing armies and building navies upon a scale such as the world has never before known, is a false pretense, a fraud, a lie. And, so far as I am concerned, the United States will have nothing to do with it.

"The United States has agreed to reject war and has agreed to seek settlement of her controversies through peaceful means only. No nation could go farther in the cause of peace. But if, in spite of all this and in defiance of such an agreement, there is ever to be an appeal to force, then, in that event, the United States should be perfectly free, committed in no way, embarrassed in no respect, to determine under all the circumstances what it is in the interest of our people to do. When that exigency arises, let those who must meet it, those who must make the sacrifices, decide according to the facts as they then exist and according to their interests as they then see them. In other words, any commitment for peace we can afford to undertake. But commitments for war, express or implied, sanctions of any name or nature, ought never to be considered."

White Light for Left Turns.

A new automatic traffic signal will be placed in service at Grand boulevard and Bates street tomorrow. Left turns will be permitted when a white light, replacing amber lights in other signals, appears. Traffic will be controlled in the same manner as at Page and Union boulevards where signals permitting left turns have been in satisfacroty operation for several months.

HOYLE & RARICK CLOTHING CO.
606 NORTH BROADWAY
TWO DOORS NORTH OF WASHINGTON AVE.

That's All! Just 4 Weeks to Easter
Our Stocks are Complete ~ We are Ready to Serve You

Use Our Convenient CREDIT Plan—Pay as You Get Paid



A Special Feature for Tomorrow
Ultra Smart Fur Trimmed
SPORT COATS

What's New for Spring
Ensembles, new Cape Coats, new Furs, Sport Coats are leading for early Spring wear.

$25.00

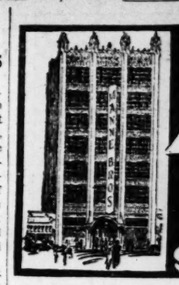
Sport Coats are Real Utility all the Year Round Wraps—for Business, for Automobile and for general use.



Painted Crepe Dresses
The colors and styles are very attractive. Little women and slenderized stouts.
$15.95

Men's Two Pants
SUITS *and* TOPCOATS
Hand tailored, all wool, smartly styled clothes—new Grays, Blues, Tans and Browns.
$35.00

Pay As You Get Paid A Little Each Pay Day



MANNE BROS.
1523-25-27-29-31 DELMAR BLVD.
BUYS ENTIRE STOCK OF
Rahmoeller-Flint
HOUSE FURNISHING CO.
WELLSTON'S PRIDE STORE
TERMS CAN BE ARRANGED
OPEN EVENINGS
$100,000 OF FURNITURE—AT 33⅓% TO 50% DISCOUNT



SOLD TO MANNE BROS.
Wellston's Pride Store
5977-79-81 EASTON

Our Greatest Furniture Sale! Now in Full Swing!

LIVING-ROOM SUITES
$149 Living-Room Suites....$79
$200 Living-Room Suites....$105
$225 Living-Room Suites....$119
$300 Living-Room Suites....$165
$210 Bed-Davenport Suites..$98
$260 Bed-Davenport Suites..$149
$21 Pull-Up Chairs.....$9.95
$30 Coxwell Chairs.....$14.95

BEDROOM SUITES
$145 Bedroom Suites.....$79
$200 Bedroom Suites...$129.50
$260 Bedroom Suites...$187.50

METAL BEDS
$8.50 Metal Beds $4.98
$16.50 Metal Beds $10.77

Sale Includes Our Own Furniture

MOHAIR LIVING-ROOM SUITE
Made in our own factory. Solid mahogany frames. Save $76 Saturday on this remarkable value..... **$99**

MATTRESSES
$12 Mattresses $6.45
$14.50 Mattresses $8.95
$18.50 Mattresses $12.45

ODD PIECES
$75 Dressers $33
$65 Vanities $29
$50 Chest of Drawers...$24.50
$30 Dresser $12.45
$50 Wood Beds $21.50

GAS STOVES
$55 Gas Stoves $27
$72 Gas Stoves (all white) $39
$110 Gas Stoves (enamel inside and out) $59

BREAKFAST SETS
$20 Breakfast Sets $12.45
$39.75 Breakfast Sets ...$24.77
$52.50 Breakfast Sets ..$39.67

DINING-ROOM SUITES
$120 Dining-Room Suites $72.50
$219 Dining-Room Suites..$117
$310 Dining-Room Suites $198.45

DAY-BEDS
$22.50 Day-Beds $13.95
$38.50 Day-Beds $29.75

RUGS
27x54 Axminster Rugs....$1.98
$45 9x12 Axminster Rug..$27.85
Leonard and Other Refrigerators, Very Special, up from..$14.95

5613-15-17-19-21 DELMAR BL.

New, Beautiful Spring Suits and Topcoats

are coming in and must be sold



Because

We are going out of business. All merchandise contracted for had to be accepted. We have never offered finer or smarter merchandise to please our friends and customers!

But

We must make a clean sweep at once. Every garment—no matter what the cost—must go immediately—and here is what we are doing

New $25 Suits and Topcoats $16.95
New $30 Suits and Topcoats $21.75
New $40 Suits and Topcoats $28.75
New $50 Suits and Topcoats $38.75

Bright new patterns and fabrics. Be sure to see them. Marvels of style and tailoring. Here is your chance to save a lot of money on your Spring Outfit.

Tuxedo Suits *With Silk Vest Included* **$22.50**
Black unfinished worsteds. Satin-faced lapels. Silk trimmed and lined. A beautiful black brocaded silk vest with every Suit. Come in all sizes.

New Spring Hats
arriving daily—Hats that were ordered months ago and which we were forced to accept, are going at prices you positively cannot duplicate anywhere—**because we're going out of business.**
$7 & $8 New Spring Hats..$5.25
$6 New Spring Hats $4.45
$5 New Spring Hats $3.65
$4 New Spring Hats $2.85
All the newest shapes and colors. Most of them silk lined.
$2 and $2.50 New Spring Caps, $1.55

SCHMITZ & SHRODER
WASHINGTON AVENUE AT EIGHTH STREET



ar, Youthful Skin
kept so by
esinol Soap
t let your skin become clouded chy or coarse textured when is so easy to preserve its ural loveliness by the daily of Resinol Soap. Try it to- t with warm water, work- the lather gently into the es with the finger-tips. Rinse roughly with more warm er—finish with a dash of . Do this every night for week, then note the improvement in your skin. *At all druggists.*
Sample of each free. Dept. 44, Resinol, Baltimore, Md.

hat greater joy than to have a T-DISPATCH Lost Ad restore e valued keepsake that "you er expected to see again." It is ng done every day. Call MAin 11.

SOLD TO MANNE & BROS.



Wellston's Pride Store
5977-79-81 EASTON

...ll Swing!

DINING-ROOM SUITES

...0 Dining-Room Suites $72.50
...9 Dining-Room Suites..$117
...0 Dining-Room Suites $198.45

DAY-BEDS

...2.50 Day-Beds $13.95
...1.50 Day-Beds $29.75

RUGS

...x54 Axminster Rugs....$1.98
... 9x12 Axminster Rug..$27.85
...onard and Other Refrigerators, Very Special, up from..$14.95

...ful
...ts
...ts
...se
...ise contracted ...ffered finer or ...nd customers!
...e. Every ...—must go ...are doing
...16 95
...21 75
...28 75
...38 75
...rics. Be sure to see ...ilioring. Here is your ...on your Spring Outfit.
...ng Hats
...rdered months ago and ...are going at prices you ...where—because we're
...g Hats..$5.25
...s $4.45
...s $3.65
...s $2.85
...Most of them silk lined.
...ring Caps, $1.55
...DER



Clear, Youthful Skin
kept so by
Resinol Soap

Don't let your skin become clouded blotchy or coarse textured when it is so easy to preserve its natural loveliness by the daily use of Resinol Soap. Try it tonight with warm water, working the lather gently into the pores with the finger-tips. Rinse thoroughly with more warm water—finish with a dash of cold. Do this every night for a week, then note the improvement in your skin. *At all druggists.*

Sample of each free. Dept. 44, Resinol, Baltimore, Md.

What greater joy than to have a POST-DISPATCH Lost Ad restore some valued keepsake that "you never expected to see again." It is being done every day. Call MAin 1111.

ATTENTION, HAIR DRESSERS

Do not fail to attend the Mass Meeting at the Melbourne Hotel, Grand and Lindell, Sunday, March 10, at 2 p. m. The bill to be presented to the Legislature will be read. We need your support.

MISSOURI STATE ASSOCIATION OF HAIRDRESSERS & BEAUTY SPECIALISTS

ARE YOU A BUILDER?

Carload Prices on Plumbing Fixtures for the Small Home Owner

Low rents—small overhead—and quantity buying means a savings we are going to pass on to you. Come in . . . see these values. You save on anything you buy from Kopman Bros.



Enameled iron one-piece double shell bath tub fitted with concealed combination. Supply fixture with spout over rim and connected waste and overflow. Regular price $65.00. Special $47.50



KITCHEN SINKS

With deep apron all around. All white porcelain, beautiful and sanitary left or right-hand drainboards. Special price $23.75

PLENTY OF PARKING SPACE

KOPMAN BRO.S
2014 Franklin Av e.

The POST-DISPATCH Regularly prints MORE WANT ADS than ALL the other St. Louis newspapers COMBINED.

VERDICT BY 11 JURORS TO SUPREME COURT

Circuit Court of Appeals Decides to Ask Highest Tribunal for Ruling.

The question of whether a defendant in a case on trial can waive his right to a trial by a jury of 12 men and, by agreement of counsel, submit to the verdict of 11 men, has been submitted to the United States Supreme Court by the Circuit Court of Appeals for the Eighth District, in session here.

The unusual problem grew out of the case of John Patton, Harold Conant and Jack Baker, who were tried in Oklahoma City under liquor charges. Trial was under way when a juror became ill and was removed to a hospital. Government and defense counsel, in a signed stipulation, agreed to proceed with the trial. The men were convicted and their attorney appealed on the grounds that they had no right to agree to less than 12 jurors.

The case had been under consideration by Judges Kenyon, Faris and Sanborn in the Court of Appeals for several days. Finally they decided it was a question which should be settled for all time by the Supreme Court. The question was certified, with a full record of the case, to the higher court yesterday.

JUDGES TO WEIGH U. S. PROPOSALS ON WORLD COURT

Continued From Page 27.

by the countries concerned. Senators Walsh of Montana and Swanson of Virginia, both Democrats and both supporters of this country's allegiance to the Court, have declared that the Root formula was satisfactory, but they have also declared that they thought Senate ratification necessary. It is regarded as certain if the question comes up in the Senate that there will be a vigorous fight made against adherence by some members who have been consistently opposed to adhesion by the United States. Walsh indicated that he thought the matter might be taken up at the special session.

Chairman Borah of the Senate Foreign Relations Committee has been a foe of American entry into the Court and, while he has not made his present attitude public in detail, it is known he is against adhesion so long as there is a possibility of the Court being able to render advisory opinions over the opposition of the United States.

ICEBREAKER ASKS FOR HELP

Russian Ship Was Escorting German Steamer; Drifting in Ice.

KIEL, Germany, March 8.—The Russian icebreaker Truwor which was escorting the disabled German steamer Saym in Mecklenburg Light, today sent out a wireless message asking for help.

Both ships were reported drifting helplessly with the ice in an easterly direction. Another Russian icebreaker, the Yemak, is rushing to help.

SIMON DECLARES G. O. P. IS TIRED OF SMALL TALK

Democratic Candidate for Mayoralty Nomination Asserts Kiel and Miller Factions Are Battered.

Concluding his campaign for the Democratic nomination for Mayor with a speech over radio station KWK last night, Dr. John H. Simon played up discord in Republican ranks and harmony among the Democrats as factors tending to give the Democratic party the best chance of electing its nominee that it has had for 20 years or more. Dr. Simon was the nominee in 1913 and lost by about 2200 votes.

He pictured in the Republican campaign between Mayor Miller and former Mayor Kiel "two prematurely battered armies, with blades already dripping with their own gore, tired and exhausted after weeks of nauseating small talk, endless bickerings, concealed insinuations and charges openly made.

"The Republicans have spent, he continued, "hundreds of thousands of dollars in a brief few weeks to capture a prize which pays $10,000 a year." He added that there had been among them "no intimation of a struggle for high ideals."

His own supporters were depicted by Dr. Simon as "a union of independents, Democrats and liberal Republicans, recently joined under the banner of Alfred E. Smith, a quiet, orderly army.

The Democrats, he continued, have "no sound of strife or discontent, no saber unsheathed, no unkind word spoken, "but only friendly rivalry. He referred to himself and his opponents, Lawrence McDaniel and Henry S. Priest, as "three musketeers united in a common purpose of defeating a soulless monster, the Republican machine, which has for so many years held our city in political thralldom."

City a Business Concern.

Dr. Simon continued: "We are a minority party, but since this is a municipal campaign in which there is no party principle involved, I should expect the aid of that large group of independent voters and progressive Republicans who realize that a city is a large business institution which should be conducted along business lines. Municipal elections should be non-partisan and are non-partisan in many of the most enlightened cities of the world. Furthermore blind party idolatry is abhorrent to reason and common sense.

"Not in 20 years have Democratic prospects been so promising as they are now. My prophesy is that the Democratic independent and progressive Republican vote, combined as they will inevitably be in the election, will inaugurate a new era, will mark the dawn of a period of civic enlightenment that will put St. Louis in her proper place among the cities of the land.

His Digestion Intact.

"The campaign is closed and I have not made a single enemy that I know of. I have not been compelled to kiss any babies, to do any singing or other cabaret stuff at tea parties, or to eat chitterlings at smelly barbecues. So my conscience, my voice and my digestion are intact. Should I be honored with the nomination, all the laws of evolution may be upset at one fell swoop, for the cooing dove may be metamorphosed into a screaming eagle."

In conclusion, Dr. Simon thanked the Smith-for-President Club and the German-American Smith-for-President League, which drafted and supported him; the "small army" of men and women who have worked for him, his "esteemed competitors" in the contest for their courtesy, the women voters "whom I feared because it was my first attempt at political speaking since women were accorded the vote"; the newspaper men who wrote about him and the radio audience, "at least that part of the audience which has not turned the dial on me in favor of jazz."

TEACHER'S SLAYER GETS STAY

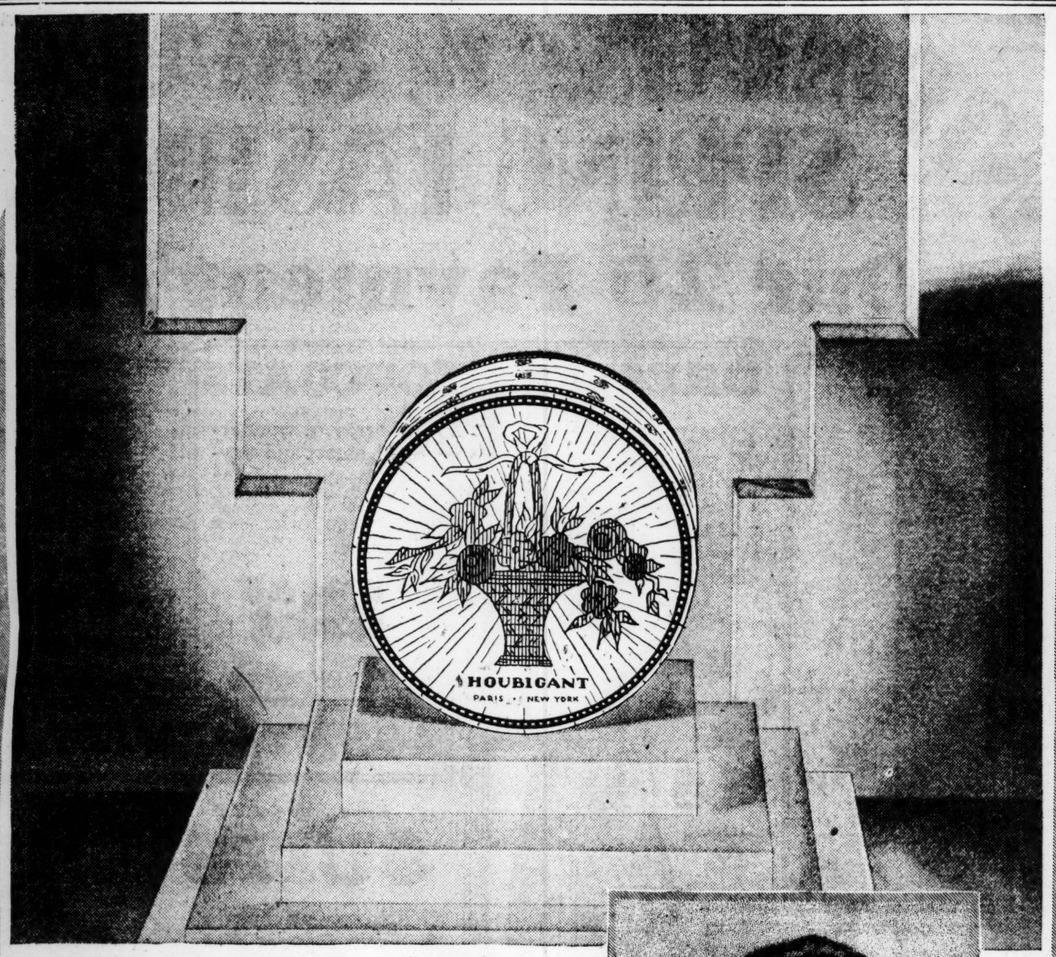
By the Associated Press.

CHICAGO, March 8.—David Shanks, Negro slayer of Miss Jennie Constance, was saved from the electric chair for the second time last night. Chief Justice John J. Sullivan of the Criminal Court granted a petition for an insanity hearing only a few hours before Shanks' execution had been scheduled.

April 9 was set as the execution date in case Shanks is found sane. Judge Sullivan said a ruling on a previous similar case made it mandatory for him to grant the petition, alleging Shanks had become insane since the imposition of the death penalty. Shanks was convicted last summer for clubbing to death Miss Constance, a Peoria school teacher and post-graduate student at Northwestern University.

Farm Bill Hearings March 28.

WASHINGTON, March 8.—Hearings before the House Agriculture Committee on farm relief legislation were set today to begin March 27. Chairman Haugen of the committee said the hearings should be completed by the end of the first week in April in order to allow a week for the drafting of a farm relief bill.



Face Powder
Quelques Fleurs and Ideal
$1.50 the large size
75¢ the small size

There is less to pardon than to praise in the cost of Face Powder Houbigant. More expensive, certainly . . . but embodying the perfection your skin deserves and you, yourself, admire. Where else, but in Houbigant's, is this soft, caressing smoothness, this lasting, invisible adherence, this color naturalesque? An exclusive shade—Rachel, Naturelle, Rachel Soleil, Ocre, Ocre-Rosee, Rosee or Blanche—blends with your complexion. And the parfum masterpieces Quelques Fleurs, Le Parfum Ideal, Mon Boudoir, Subtilite and Le Temps des Lilas make fragrant your loveliness.



HOUBIGANT
PARIS

Extraordinary Offer
Starck 7-Tube Electric
RADIO
WHILE THEY LAST

$77.50

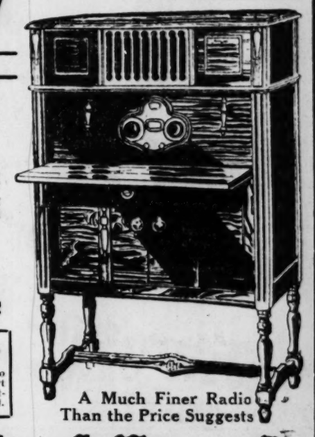
Only a Limited Number to Be Had at This Special Reduced Price.

Complete—Installed—

This wonderful Starck Radio is furnished in beautiful Hi-Boy Cabinet as illustrated. Complete with built-in speaker, 7 tubes, including power tube and all equipment.

As Low as $2.00 Week

Exchange
Your old battery radio or phonograph as part payment. Call CHestnut 7721 for appraisal.



A Much Finer Radio Than the Price Suggests

P. A. Starck Piano Co.
Manufacturers of Starck Grand, Upright and Player Pianos
1018 OLIVE ST. S. E. Cor. 11th
OPEN EVENINGS

J. L. FREUND—314 N. 6th St.

Girls!

What Could Be Sweeter Than a Gorgeous

DIAMOND

FOR EASTER?



$1 A Week

Look at This

$65 Genuine DIAMOND

What girl doesn't love diamonds—why hope—why wait—when your longing for a diamond CAN BE REALIZED NOW! Come to J. L. FREUND and share in this marvelous Saturday and Monday value — generous size, genuine diamond of fiery lustre—exquisite 18-karat hand-engraved solid white gold mounting.

$47.50

Other Diamonds $25 to $850

YOU DON'T NEED CASH

Pay After Easter!

Just bring an honest face

To "The House That Believes in You"

J. L. Freund
ESTABLISHED 1898
314 NORTH SIXTH ST.



START THE MOTORING SEASON RIGHT

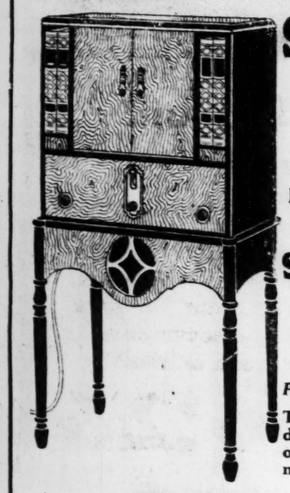
Ride on Diamond Tires 12 Weeks to Pay

Equip your car all around with DIAMOND TIRES AND TUBES. Pay while you ride. Styles and sizes for all cars. The greatest value in rubber on the market today.

HELLRUNG & GRIMM
NINTH & WASHINGTON — FURNISH HOME — SIXTEENTH & CASS

"You Get the Girl—We'll Do the Rest"

RADIOLA-ORTHOPHONIC VICTROLA COMBINATION



SAVE $65

Regular Style 7-11
Regular Price $250
NOW
$185
COMPLETE

All-Electric—Just Plug Into Light Socket

This instrument will be delivered to you for only $10 down payment.

New Used Demonstrator
2—AUTOMATIC ELECTROLAS—2
Equipped With Outlet Jack for Radio—Formerly $1150, Now **$495**

Other ELECTROLA Models Formerly Sold at $625 Now as Low as $250

REAL ORTHOPHONIC VALUES

Style S-12	FORMERLY $295	NOW	$ 99
Style 4-7	FORMERLY 125	NOW	69
Style S-30	FORMERLY 235	NOW	150
Style 4-40	FORMERLY 200	NOW	120

VICTROLA-RADIOLA COMBINATIONS
(New, Used and Demonstrators)

	WAS	NOW
Orthophonic Victrola-Radiola	$495	$169
Orthophonic Victrola-Radiola	425	150
Orthophonic Victrola-Radiola	375	119
Orthophonic Victrola-Radiola	350	115
Orthophonic Victrola-Radiola	325	109

GENUINE VICTROLAS
(New, Used and Demonstrators)

	WAS	NOW
Victrola, Upright	$125	$10
Victrola, Upright	150	12
Victrola, Upright	175	15
Victrola, Console	125	10

1c Victor Record Sale

2000 genuine Mechanical Red Seal Victor Records. Hundreds of popular, sacred and classical numbers to select from. 75c each; 2 for 76c.

Regular 75c Mechanical Records, 5 for $1

STORE OPEN EVENINGS

WURLITZER
1006 OLIVE ST.

ASSOCIATED PRESS APPLIES FOR RADIO RIGHTS FOR NEWS

Counsel Seeks Permit to Use Short Wave Channels for Supplying Its 1250 Member Papers.

By the Associated Press.

WASHINGTON, March 8.—The reservation of adequate short wave channels for the use of the Associated Press has been asked of the Federal Radio Commission in its allocation of 40 wave bands for the press of the country.

In setting forth the position of the Associated Press in regard to the radio allocations, Kent Cooper, its general manager, through Milton Garges, his executive assistant, has presented a statement to the commission in which he cited 1250 newspapers of the country as Associated Press members and said, "We confidently believe the commission will find that it can consistently take care of the needs of such an important press association effort."

The commission today planned the conclusion of its hearings on the press radio allocations. William C. Cannon, counsel for the Associated Press, prepared an argument to show the organization could not operate radio facilities as a public utility.

Protest by Press Group.

The hearings of the commission were held after a protest by John Francis Neylan of San Francisco, representing the Hearst newspaper organization, against the suggested allocation of short wave facilities proposed in a report by Joseph Pierson, cable editor of the Chicago Tribune, on behalf of the American Publishers' Committee.

Declaring that the Associated Press asked the commission for the allocation of wave bands "in no spirit of antagonism to any other interests," Cooper in his statement said that "thus far we have not been advised of any antagonism to our request upon the part of any other interest before the commission." He added that "an informal statement by one of the commissioners has led us to believe that the commission can and may consistently do what we request."

"If that now is to be the decision," Mr. Cooper's statement continued, "the Associated Press asks that reservation of adequate wave bands for its exclusive use be made and that the Associated Press be given time to make its application therefor."

Not In Business for Profit.

Cooper explained that the Associated Press was a membership corporation, engaged solely in the collection of news and its distribution to its members and that it was not engaged in business for profit.

Neylan attacked the proposal of the American Publishers' Committee to allocate the 20 available lenghts to the American Traffic Corporation and a group of other individual newspapers and news gathering organizations. He said that the award to the American Publishers' Association would give it the control of 17 out of a possible 40 wave lengths, which included 20 trans-oceanic wave lenghts set aside several months ago to the Chicago Tribune, the New York Times, the San Francisco Chronicle and the Los Angeles Times. He said that the rest of the wave lenghts had "been so farmed out" that there could be no effective competition with those papers.

20 Wave Lengths Set Aside.

The Radio Commission in December last set aside 20 continental wave lengths to be allocated later by the commission after the American press had agreed on how and to whom the wave lengths should be allocated.

Neylan charged that the proposed allocation of the American Publishers' Committee was not made in good faith and that as "it is founded in fraud it will fall of its own weight." The National Radio Press Association, Inc., represented by H. S. Snelling, joined in the protest of Neylan and asked that the commission give the 20 wave lenghts to it. Snelling said that his organization was formed to gather news for dissemination over radio broadcasting stations. He said that Herbert Bayard Swope, former managing editor of the New York World, was chairman of the board of directors of his organization.

BEAUTY SALON OPENS WITH PUBLIC RECEPTION TONIGHT

The new Stix, Baer & Fuller beauty salon will be formally opened with a public reception from 7 to 10 o'clock this evening. Guests, including beauty specialists from other cities, will be conducted on a tour of inspection.

The salon is considered unusual in design, with a decided trend toward modernistic interior decoration.

The walls are natural woods, American walnut in the lobby, English hairwood in the salon proper, and light maple in the booths. The latter, combined with reflected illumination, provides the 25 booths with almost natural light. Fixtures are concealed, each booth being modeled to represent a small, ornamental boudoir with the "work table" a vanity dresser. The prevailing color in rugs and furnishings, consisting of lounges and deep chairs, is a soft green.

The new salon, on the ninth floor of the store, is managed by Mrs. Elizabeth Mathews, original manager of Antoine's New York beauty parlor.

NO DATE SET FOR MELLON TO LEAVE HOOVER CABINET

By the Associated Press.

WASHINGTON, March 8.—Despite reports that have been circulated that Secretary Mellon will retire as head of the Treasury after serving a year in the Cabinet of President Hoover, it was learned today that he has set no definite time for his departure.

Mellon has wanted to be in position to devote time to his own business but when he entered the Government service his own affairs had been organized to a point where his absence did not affect the business. It has been one of his chief desires to perfect the organization of the Treasury to the same point before retiring and this work is regarded as nearly completed. In beginning his service under a third President, Secretary Mellon expects that he will be able to finish his reorganization of the financial department before the close of the four years, and if so he then probably will retire.

Callouses and Burning Soles



Dr. Scholl's Zino-pads for Callouses end pain in *one minute!* They stop the friction and pressure of shoes and are soothing and healing. Removing callouses with harsh liquids or plasters is unsafe—often causing acid burn. Zino-pads are thin, protective. At all drug, shoe and dept. stores—35c box.

Dr Scholl's Zino-pads
Put one on—the pain is gone!



Why Guess About Where to Go?

No need to guess about which Motion Picture Theater will be the one to give you the type of entertainment you want tonight.

Consult "Today's Photoplay Index" in the Magazine Section of today's Post-Dispatch and there you will find listed the best theaters with their programs for tonight.

$1000 REWARD

Will be paid for information leading to recovery of money stolen from the plant of the Procter and Gamble Company at Second and East Grand Avenue, St. Louis, Missouri, March 5th, 1929.

All information strictly confidential and should be given immediately to Chief of Police.

The Sunday Post-Dispatch has the largest circulation of any newspaper in the Southwest

INTRODUCING the SMART SPRING FASHIONS
On Our 20 Payment Plan



DRESSES

BEAUTIFUL prints and solid color crepes, very chic and feminine, at a price you will want several. Real quality! **$9.90 Up** Pay $1 Down

or

2 Dresses for $18

See Our Windows



Bentley's Tremendous Buying Power Makes These Prices Possible. — Quality and Style —

COATS



Compare Values

Chain Stores Save You Money

FULL of snap, and in all of the season's better colors and materials. Plenty of the always good blacks and fur trims.

Pay $1 Down **$19.95 Up**

Stylcrest
6 Pairs Hose
In New Colors
High or Low Heels
Clever Ties
Turkey Red
Gray
$1.75 Values Silk Chiffon **$5.95**
Lido Sano **$5.85**
All the Latest Shades for Spring

TOPCOATS

AN array of wonderful, smart and clever, real he-man style of coat. Price that only Bentley can offer — a real saving.

$22.50 Up

Stores Everywhere

Buy on Bentley's 20-Payment Plan. Make Your Selection Now and Get a Full Season's Wear From Your Clothing—Pay After Easter.

20 PAYMENT PLAN

Extra Fine Quality
SUITS

YES, extra fine in every respect, at a saving — compare these —with any place in town before you buy — just plain smart style.

$22.50 Up

Pay After Easter

See Our Windows



Special for Saturday Only



Your Choice of Any Two Shirts of Our Regular $2.00 Values.

2 For $3.00

USE OUR 20-PAYMENT PLAN

Bentley's
OPEN SAT. NIGHTS — 517 OLIVE — OPEN SAT. NIGHTS
Glasses Made While You Choose

MARKETS—

PART THREE

ILLINOIS SENATE VOTES 3-CENT TAX ON GASOLINE

Measure Sponsored by Gov. Emmerson Adopted 35 to 14 and Now Goes to House.

By the Associated Press.

SPRINGFIELD, Ill., March 8.—The Senate passed Gov. Emmerson's 3-cent gasoline tax measure yesterday, 35 to 14. The bill now goes to the House.

Three down-State Senators voted against the bill and seven of the 13 Chicago Senators supported it.

Senator Thomas J. Courtney, Chicago, leader of the fight against the tax, proposed a last-minute delay. He asked the appointment of a commission of two Representatives, two Senators, a representative of the Governor and the Chief Highway Engineer, to study the needs of the highways and report back on June 1, and that the vote be delayed until then.

Woods Opposes Passage.

Senator Woods opposed passage of the bill, but said he would support the administration in other matters.

Down-State Senators who voted against the bill were Abt, East St. Louis; Kessinger, Aurora, and Michel, Peoria; Chicago Senators who supported the measure were Barbour, Haenisch, Joyce, Leonardo, Marks, Mason and Roberts.

The roll call showed the following Senators voting for the tax: Adair, Baily, Baker, Barbour, Barr, Behrer, Boyd, Carlson, Cuthbertson, Dunlap, Felts, Finn, Flagg, Haenisch, Hamilton, Hanna, Jewell, Joyce, Lantz, Lee, Leonardo, McCauley, Marks, Mason, Mecents, Meyers, Miles, Paddock, Reynolds, Rober-Searcy, Smith, Thompson, Wilson and Wright. Total yeas, 35.

Nays—Abt, Boehm, Broderick, Carroll, Courtney, Huebsch, Hughes, Kessinger, McDermott, Kendal, Michel, Starr, Steinert and Woods. Total, 14.

Vote for Drainage Board Inquiry.

Four years after the financial affairs of the Chicago Sanitary District was first called to its attention, the Senate adopted a resolution asking investigation of the district payrolls. The resolution adopted was introduced Jan. 30, by Senator Harry W. Starr of Chicago. The resolution of four years ago was introduced by Senator Daniel Webster of Chicago and sought substantially the same thing. It was tabled during debate and lost.

The House of Representatives passed a similar resolution Wednesday.

Debate which at times threatened to develop into bitter personalities featured arguments on the resolution. Senators Barbour and Marks, both of Chicago, fought desperately to keep the resolution from passing. Barbour proposed an amendment which would have

Continued on Page 34.

GOODMAN'S CANDY & CIGAR SALE
WHOLESALE AND RETAIL

Love Nest, Walnut Fluff, Air Pilot, Pom & Jerry, Home Brew, Cow Boy, Betty Boy, Andy Gump Drops, Charms, Planters' Bar, Trixie—All 24-5c bars to box—$1.20 value, only
AND large assortment of Caramels, Gum Drops, Licorice, Chocolates and other penny numbers—all $1.20 value, only **60c**

1-lb. box Fresh Assorted Chocolates, per box 25c
10-lb. cake Hershey's Sweet Milk Chocolate $2.00
25c box Chocolate-Covered Cherries cut to, a lb. box **35c**
$2.00 box of 5-lb. Assorted Milk Chocolates **90c**
1-Lb. Jar Welch's Hand Nut & Fruit Filled Candies **80c**
1-lb. Jar, 100% filled 35c
Chewing Gum, box 20 pkgs. 35c
15c CIGARETTES—Lucky Strike and Three Kings **$1.07**
Per carton

CIGAR SPECIALS
5c Challenger, Hollywood, Lucky Number, La Sonia and Union Isaac; box of 50 ..... **$1.60**
Box of 25 ..... 80c
GOODMAN Factory Smokers; big value; box of 50 ..... **$1.50**
Cigars
5c Julius Roskin, San Felice, Havana Ribbon, Melba, Childs, Becky Ford, Chas. Denby, 303, box of 50 ..... **$1.85**
25 in a box 90c
RADIO, St. Louis Club House, Gold Band, King Edward; box of 50 ..... **$1.75**
25 in a box 90c
La Commercial—Best Imported Stogie Cigars; box of 100 ..... **$2.50**
Goodman Bankers—Well-known 5c Cigar; car of 50 ..... **50c**
10c Chancellor, La Palina, Producto, Dutch Masters, Muriel, Garcia Grande, Bock Cuba, Mercantile and others. Box of 20 ..... **$3.68**
25 in a box $1.00
Barcelona and Star; lb. 69c
GILLETTE BLADES Package **30c**
Wrapping Paper 4½c
Ball Durham, per doz. 25c
Tuxedo, doz. $1.05
Full Line of Paper Bags, Twine, Wrapping Paper, Cones and Pails at Cut Prices.

Open Every Day and Sunday Till 12 P. M., Friday to 8 P. M.
City Orders of $25 or Over Delivered. Bring this ad with you and get our Goodman Bankers Cigar Free.

GOODMAN'S
1300 FRANKLIN AV.
Phone GArfield 0975

The classified "For Rent" columns of the Post-Dispatch comprise the largest selection of apartment offers in St. Louis.

ILLINOIS SENATE VOTES 3-CENT TAX ON GASOLINE

Measure Sponsored by Gov. Emmerson Adopted 35 to 14 and Now Goes to House.

By the Associated Press.

SPRINGFIELD, Ill., March 8.—The Senate passed Gov. Emmerson's 3-cent gasoline tax measure yesterday, 35 to 14. The bill now goes to the House.

Three down-State Senators voted against the bill and seven of the 19 Chicago Senators supported it.

Senator Thomas J. Courtney, Chicago, leader of the fight against the tax, proposed a last-minute delay. He asked the appointment of a commission of two Representatives, two Senators, a representative of the Governor and the Chief Highway Engineer, to study the needs of the highways and report back on June 1, and that the vote be delayed until then.

Woods Opposes Passage.

Senator Woods opposed passage of the bill, but said he would support the administration in other matters.

Down-State Senators who voted against the bill were Abt, East St. Louis; Kessinger, Aurora, and Michel, Peoria; Chicago Senators who supported the measure were Barbour, Haenisch, Joyce, Leonardo, Marks, Mason and Roberts.

The roll call showed the following Senators voting for the tax: Adair, Bally, Baker, Barbour, Barr, Bohrer, Boyd, Carlson, Cuthbertson, Dunlap, Fells, Finn, Flagg, Haenisch, Hamilton, Hanna, Jewell, Joyce, Lantz, Lee, Leonardo, McCauley, Marks, Mason, Meeents, Meyers, Miles, Paddock, Reynolds, Rohrer-Searey, Smith, Thompson, Wilson and Wright. Total yeas, 35.

Nays—Abt, Boehm, Broderick, Carroll, Courtney, Huebsch, Hughes, Kessinger, McDermott, Mendal, Michel, Starr, Steinert and Woods. Total, 14.

Vote for Drainage Board Inquiry.

Four years after the financial affairs of the Chicago Sanitary District was first called to its attention, the Senate adopted a resolution asking investigation of the district payrolls. The resolution adopted was introduced Jan. 30, by Senator Harry W. Starr of Chicago. The resolution of four years ago was introduced by Senator Daniel Webster of Chicago and sought substantially the same thing. It was tabled during debate and lost.

The House of Representatives passed a similar resolution Wednesday.

Debate which at times threatened to develop into bitter personalities featured arguments on the resolution. Senators Barbour and Marks, both of Chicago, fought desperately to keep the resolution from passing. Barbour proposed an amendment which would have

Continued on Page 34.

GOODMAN'S CANDY & CIGAR SALE

WHOLESALE AND RETAIL

Love Nest, Walnut Fluff, Air Pilot, Dan & Jerry, Home Brew, Cow Boy, Betty Boy, Andy Gump Drops, Charms, Planters' Bar, Trixie—All 24 5c bars to box—$1.20 value, only 60c

AND large assortment of Caramels, Gum Drops, Licorice, Chocolates and other penny numbers—all $1.20 value.

14b. box Fresh Assorted Chocolates, per box 25c

35b. cake Hershey's Sweet Milk Chocolate $2.00

25c box Chocolate-Covered Cherries cut to a lb. box 35c

2-lb. box of 5-lb. Assorted Milk Chocolates 90c

1-lb. Jar Reich's Hand Nut & Fruit Filled Candies 80c

14b. jar, 100 ½ filled 35c

Chewing Gum, box 20 pkgs. 57c

1b. CIGARETTES—Lucky Strike and Three Kings per carton $1.07

CIGAR SPECIALS

5c Challenger, Hollywood, Lucky Number, La Saola and Golden Isaac; box of 50 ..... $1.60

Box of 25 ..... 80c

GOODMAN Factory Smokers; big value; box of 50 ..... $1.50

Cigars.

5c John Ruskin, San Felice, Havana Blunts, Melba, Childs, Rocky Ford, Cha. Denby, 3&5, box of 50 ..... $1.85

25 in a box 95c

5c ARMS, St. Louis Club House, Gold Seal, King Edward; box of 50 ..... $1.75

25 in a box 90c

La Commercial—Best Imported Manila Cigars, box of 100 ..... $2.50

Roman Bankers—Well-known 5c brand; car of 12 ..... 50c

5c Chancellor, La Palina, Products, Bond, Masters, Muriel, Garcia Grande, Rose Cuba, Mercantile and other cigars. Box of 50 ..... $3.68

25 in a box $1.90

Sunshine and Star; lb. 68c

GILLETTE BLADES Package 30c

Wrapping Paper 4½c

Red Durham, doz. 70c

Tissue, doz. 70c

Full Line of Paper Bags, Twine, Wrapping Paper, Cones and Pails at Cut Prices.

Open Every Day and Sunday Till 11 P. M., Friday to 8 P. M.

City Orders of $25 or Over Delivered. Ring this ad with you and get one Goodman Bankers Cigar Free.

GOODMAN'S
1300 FRANKLIN AV.
Phone GArfield 0755

The classified "For Rent" columns of the Post-Dispatch comprise the largest selection of apartment offers in St. Louis.

WEIL Will NOT Be Undersold!!

—KEEPING Faith With Our Policy of BETTER Clothes for LESS Money!

WEIL Will Not Be Undersold! A Strong Statement—But True! . . . A Policy adopted when we founded our business back in 1910. . . . A Policy carried through in our merchandising! . . . A Policy forcibly impressed on our buyers again this season! . . . For we determined that our Values NOW, as never before, should stand out as a challenge to ALL! . . . So that on comparison they would be proclaimed without hesitation as the BEST IN ST. LOUIS!!! And NOW the Suits are here, Thousands and Thousands of them—ALL NEW! ALL Correct in Style. All Finely Tailored of Richly Loomed Woolens! Come in—Look Around! Here is just one of the great lots featured for Saturday!

4660 Finely Tailored All Wool SPRING SUITS!

Authentic in STYLE ···· Supreme in VALUE

Men! Young Men! With Easter just a few weeks away WHAT A WONDERFUL OPPORTUNITY TO DRESS UP! . . . and S-A-V-E many, many Dollars! . . . Come in! See these Suits! Try them on! You'll be pleasantly surprised—and HOW!

The Styles!

—Are NEW! and Authentic! The Fashion-Favored Styles of TODAY! Tattersall Vests! New English Models! Full-cut Pants! with waistline pleats! Rope Shoulder Effects! Peak Lapel Fitted Coats! Double-Breasted Vests! Easy Fitting Collegiates! . . . and all the unmistakable signs of youth as well as the smartly conservative models for the men of quieter tastes!

The Patterns!

Stripes! and MORE Stripes! Silk Stripes! Chalk Stripes! Shadow Stripes! Triple Stripes! Collegiate Stripes! Etc. . . . Checks, too! . . . in every size and variety! . . . Lively toned Scotch Weaves! . . . Salt-and-Pepper Effects! . . . Herringbones! and hundreds of other striking weaves and colorings!

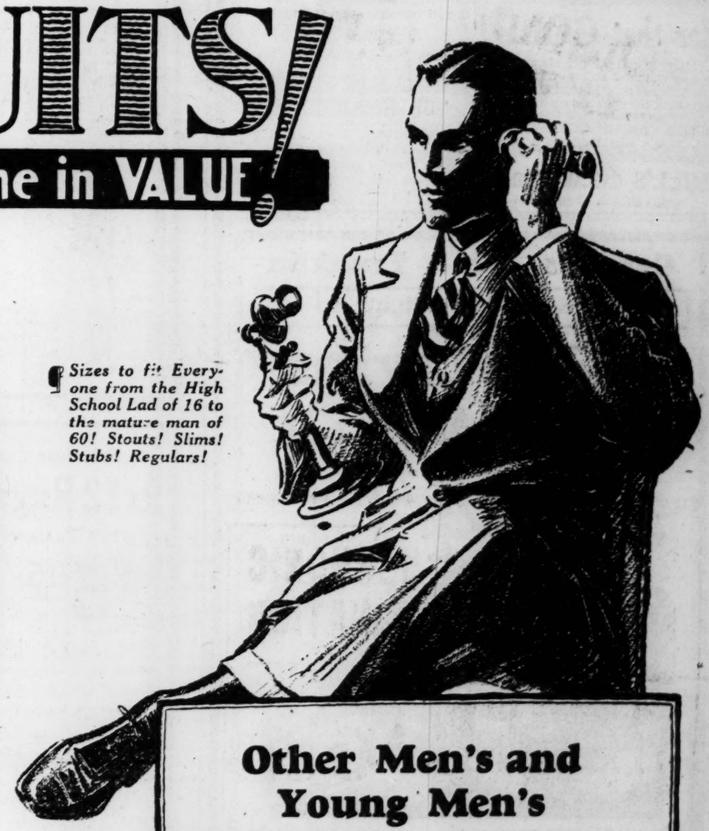
The Woolens!

Fine 14-ounce Worsteds! Dublin Twists! Silk Stripe Cassimeres! Novelty Tweeds! English Gabardines! Silk and Wool Worsteds! Oxford Gray Woolens! Rich Velours! Soft Cheviots! Shadow Stripe Cheviots! . . . in fact ALL of the accepted woolens of the 1929 season.

The 2-Pants Suits

Many of these Suits come with 2 Pants at $20! . . . Others with Extra Pants to Match (if desired) at $5 additional!

$20



Sizes to fit Everyone from the High School Lad of 16 to the mature man of 60! Stouts! Slims! Stubs! Regulars!

A DEPOSIT WILL HOLD ANY GARMENT



Other Men's and Young Men's SPRING SUITS

Are here in great Varieties! 5 great lots of them . . . Each group equal in assortments to an ordinary store in itself!!

$12 $16 $25

$29-$33

Men's All-Wool Extra Quality Silk Trimmed Topcoats $19.95

Some of the niftiest pure wool silk-trimmed Topcoats you've seen in many a day! Superbly Tailored, Too! . . . In a great assortment of Ultra-Fine Woolen Tweeds! Herringbones! Rough Scotches! Cheviots, etc! As well as plain Oxford Gray Woolens! . . . The kind of Ultra-Quality Coats that are being featured right here in St. Louis at a VERY MUCH HIGHER PRICE! . . . Sizes 34 to 42 Chest in this sale at $19.95.



Just Arrived! Hundreds of NEW SPRING $6 & $7 HATS

400 extra fine quality Hats . . . Designed with all the new features of the season . . . And choice of such cheerful colors as Tans! Steel Gray! Pearl Gray! Brown! Etc. . . . Quality Hats in every way! Sizes 6⅝ to 7½, at $4.79.

$4.79

BOYS' EASTER SUITS!

IN MANNISH SPRING MODELS! . . . EVERY SUIT WITH TWO PAIR OF PANTS!

$4.95 — *With 2 Pair Pants!* Every one in NEW Spring Styles and Colors . . . Cassimeres and Scotches . . . All well made throughout . . . With vest and 2 pair of full-lined golf knickers, also some with one knicker and one longie. In sizes 5 to 18 at $4.95.

$6.95 — *With 2 Pair Pants!* Snappy 2 and 3 Button Models . . . of Cassimeres, Cheviots and Twists . . . in Wanted Novelty Grays! Blues! Tans! Browns! Etc. . . . Well tailored . . . with 2 pair golf knickers, or one pair knickers and one pair longies! Sizes 6 to 18 years at $6.95.

$8.95 — *With 2 Pair Pants!* Tailored of Serviceable Cassimeres, Tweeds, Cheviots, Twists, etc! . . . In Diamond Weaves, Herringbones, Fancy Weaves, Etc.! . . . All in NEW Shades . . . with 2 longies or 2 knickers, or one pair of each! Sizes 6 to 18 at $8.95.

$12.95 — *With 2 Pair Pants!* Grays! Tans! Oxfords! Plaids! Checks! Stripes! Etc. . . . Finely tailored of all-wool Cassimeres, Tweeds, Cheviots, Twists and Velours! . . . with 2 longies, or 2 knickers, or one of each. Sizes 6 to 18 at $12.95.



JUVENILE SUITS with tweed pants and washable waists. . . . Sizes 3 to 8 years at **89c**

JUVENILE TOPCOATS in brightly patterned SPRING Fabrics. . . . Sizes 1½ to 8 years at **$3.95**

BOYS' COLLEGIATE CAPS in Blue, Black, Purple, Red, Green, Orange and Gray. Sizes 6½ to 7⅛ at **$1.19**

"Better Clothes For Less Money!"

WEIL

N. W. Corner 8th & Washington Ave.

THREE KILLED WHEN FASCISTI AND COMMUNISTS FIGHT

Seven Seriously Injured in Street Brawl in Holstein, Germany.

By the Associated Press.

BERLIN, March 8.—Three persons were killed and seven seriously injured in a street fight between Communists and Fascisti last night in the small town of Woehrden in Holstein.

The trouble arose when a large body of Communists attacked members of the Fascisti who were leaving a meeting.



Take HILL'S for that COLD!

To stop a cold quickly and completely you must do four things all at once. You must (1) break up the cold (2) check the fever (3) open the bowels (4) tone the system. That is what HILL'S CASCARA-QUININE tablets do. That's why they stop a cold in twenty-four hours.

HILL'S CASCARA-QUININE
RED BOX—All Druggists

ILLINOIS SENATE VOTES THREE-CENT TAX ON GASOLINE

Continued From Page 33.

drawn the teeth of the measure, but it was tabled. The vote adopting the amended resolution was 37 to 1, Boehm of Chicago lifting the only voice in opposition.

"They have passed the gas tax bill to rob Chicago," Boehm said. "If Chicago is to be robbed further, let our people do it. I'm against the investigation."

Before the lower house adjourned until next Tuesday, Speaker David Shannon announced plans that indicate a shorter session.

Four meetings will be held each week hereafter, instead of three. Next week will be the only exception, as members will entrain for their annual visit to the University of Illinois next Thursday. But in following weeks, business sessions will be held Tuesday, Wednesday, Thursday and Friday.

Bills passed in the lower house included: McCarthy, Elgin, appropriates $13,000 for expenses of Emmerson's inauguration; Sinnett, Rock Island, increase library tax from 9-10ths of a mill to 1½ mills, and Galvin, Chicago, increases interest rates on school anticipation warrants from 5 to 6 per cent, making it possible for Cook County School Board to sell anticipation warrants and pay teachers' back salaries.

ARRESTED IN AUTO BOUGHT WITH STOLEN MONEY ORDERS

Thomas Holding, Pickpocket, Has Been in Custody Approximately 250 Times.

Thomas Holding, 61-year-old ex-convict and pickpocket, with a police record of approximately 250 arrests, was arrested yesterday while riding with his wife in an automobile. The automobile, police say, was purchased with part of $500 in money orders lifted from the pocket of John Reusch of Madison, Wis., while he was changing trains at Sioux City, Ia., Nov. 6. A slip of paper bearing the name "Thomas Holding" was found at the scene of the larceny.

Holding admitted having the money orders, but said he acquired them legitimately. His last previous arrest here was Dec. 4 when he fled from the Ambassador Theater into the arms of a traffic policeman, chased by a theatergoer whose pocket had been picked.

EARTH SHOCK FELT IN OHIO

By the Associated Press.

BELLEFONTAINE, O., March 8.—An earth shock was felt here this morning at 4:07 o'clock. Although buildings were shaken and furniture was shifted throughout this part of Western Ohio, no damage was reported.

FEATURE VALUES

New Easter Frocks

Which Emphasizes the Growing Vogue for Prints—Values of Importance at

$6.95



Don't confuse these dresses with ordinary $6.95 frocks. They are of a much higher type and from all standards of values worth considerable more than $6.95. Every one is brand-new—never having been shown before. Flat crepe in plain shades—dot prints—floral prints—geometric prints. Flared, pleated, scarf collars, bow-and-belt effects in one and two piece models. All sizes from 14 to 44.

Shown in charming colors and combinations of tan, green, and other popular shades. All perfectly made throughout. Wonderful values.

At Both Stores

"Belfit" Corsets



$1.98

Scientifically constructed corsets with elastic web side gussets, made of superior quality rayon Jacquard. Front-opening style. Good range of sizes.

At Both Stores

All Silk Hose

$1

First Quality



Beautiful, sheer all-silk Hose with lisle toe and heel—full fashioned, reinforced at points of wear. Sheer, clear chiffon weave. All sizes. Colors are misty morn, rose nude, tea time, grain, gunmetal.

Child's Frocks



77c

Sizes 2 to 6 years. Pleasing styles, made of printed percales, dimities, piques, and broadcloths in various colors and patterns. Also included are a few boys' play suits of our regular $1.95 quality.

Boys' School Blouses

59c



Tailored of standard quality cotton broadcloth, or madras in many neat rayon striped or novelty weaves. Yoke and sleeve facings. Lined collars and cuffs. Good buttons. Sizes 6 to 15 years.

Smart Easter Coats

Just Arrived From the Style Centers of New York—and Values of Unusual Interest at

$15.00



Fresh from their tissue-paper wrappings, these coats are shown for the first time Saturday. There are numerous clever sports and dressy models—all reflecting the authentic fashioned of broadcloth, khashara, ombre tweeds, bordered tweeds, diagonal tweeds. Colors are tan, gray, green and navy. Sizes 14 to 44.

You will also find in this collection at $15 the striking new Celanese black moire coats which are destined to be the vogue in St. Louis.

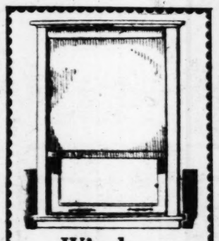
Felt-Base

9x12 Rugs

$8.75 Values

$5.95

Hard surface Rugs which are guaranteed to be strictly first quality. They come in a variety of neat patterns in pleasing color effects. Made by a well-known manufacturer.



Window Shades

3 for $1.00

First quality machine made window shades in white, green and cream. All the popular sizes. Limited quantity—so early selection is advised.

Assorted Chocolates, Lb.

Caramels, creams and nougats covered with thick coating of sweet chocolate. Pure and wholesome. Made of the finest ingredients. A marvelous value.

39c

Everyday Low Prices on Drugs and Toilet Goods



Vick's 23c

Genuine "vapo-rub," an excellent remedy for colds in the head and lungs.



Coty Combination 89c

Regular $1.00 box of Coty's powder and a beautiful metal compact, 3 shades

Listerine *60c Size* **39c**

An excellent general antiseptic, and mouth wash. Mild, and efficient—useful for many purposes.

Tooth Paste

50c Ipana	33c
25c Colgate Tooth Paste	19c
50c Pebeco Tooth Paste	33c
50c Kolynos Tooth Paste	33c
50c Phillips' Mag. Tooth Paste	36c

Toilet Goods

$1.50 Houbigant Face Powder,	98c
50c Mavis Face Powder	39c
65c Pond's Van. Creams	44c
50c Kleenex	42c
$1.00 Coty Perfume, Paris	89c
$1.00 Coty Perfume, Emeraude	89c
35c Djer-Kiss Tale	19c

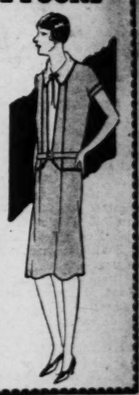
Drugs

$1.50 Petrolagar,	$1.19
$1.20 Pinkham Veg. Comp.	89c
75c Baume Bengue	59c
25c Feenamint	19c
60c Sal Hepatica	48c
75c Rubbing Alcohol	59c
35c Palmolive Shaving Cream,	25c
50c Mennen Shaving Cream,	39c

Smart House Frocks

Tailored of printed broadcloth percale ginghams, and rayon printed cotton prints. Extraordinary values at

88c



Dozens of charming styles—some sleeveless—some with regular bungalow apron sleeves. Allover prints, checks and plaids—some trimmed with organdy. Carefully made—being cut extra full—hems from 2½ to 3 inches deep. All are vat dyed—and colors are guaranteed fast to tubbing, sun or perspiration. Over 50 different patterns. 15% are in extra sizes.

All Sizes From 36 to 54

Reliable Alarm Clocks

Bright nickel-plated case with handy stem shut-off. Alarm bell enclosed in case. Clock is 4½ inches high and has 3¾-inch dial. Will give remarkable service.

59c

Men's All-Wool "Year Round" 2-Pants Suits

Extraordinary Values at



Men! Young men! Think of it! Genuine all-wool hand-tailored two-pants suits in correct styles at $16.95. Another example of Sears, Roebuck and Co., tremendous value-giving power. Splendid suits—models for men and young men. All sizes 34 to 44 regular and stouts, stubs, longs and slims in broken sizes. The fabrics are all-wool cassimeres, twist—long-wearing, good-looking materials. Gray, brown, tan and blue checks and fancy weaves, notched and peaked lapels, quarter and half lined with alpaca. Remember, every suit has two pairs of pants—which adds materially to the importance of this offering.

$16.95

All Sizes 36 to 44 Regular

These Suits Are All Medium-Weight, the Kind That Are Worn in St. Louis Throughout the Entire Year

Boys' All-Wool Two-Pants Suits

$6.95



These suits are the kind that will please mothers because of their substantial wearing qualities—and will please boys because of their comfort and smartness of appearance . . . Tailored of all-wool cashmeres in neat brown, tan, blue and gray mixtures. Included are some longie suits. All sizes 6 to 17 years.

At Both Stores

Sears, Roebuck and Co.

TWO RETAIL DEPARTMENT STORES

Kingshighway
Between Page and Easton

Free Parking and Tire Mounting Service at Both Stores

Grand Blvd.
Block South of Gravois

WE GUARANTEE SATISFACTION OR YOUR MONEY BACK

Carson's—8th & Franklin

Open Saturday Night to 9

14-Pc. Living-Room Outfit

Only $1.00 Weekly **$94.75** Just As Shown



You'll be amazed and delighted when you see this magnificent Set covered in elegant velour, in popular taupe shades . . . the outfit includes a fine long davenport with loose cushion seats, club or fireside chair, davenport table, floor lamp and shade and bridge lamp and shade, end table, pillow and smoker, pair book blocks and two silk pillows, all, only $94.75.



This Elegant 12-Piece Bedroom Set $95

A truly gorgeous Suite of large proportions with elegant carving and uniquely hi[illegible]lighted—comprises bow bed, dresser or French vanity and chifforobe; also includes a heavy coil spring all-cotton mattress, pair pillows, rocker, bench and pair of boudoir lamps and two shades and rug. See this amazing value, only $95.



$19.75 Day-Bed & Pad $12.85

$1.00 Down

This all-steel Day-Bed has pretty walnut finished ends—opens to full bed—complete with good cretonne flounced pad. All for only $12.85.

$1.00 Down

This Massive Full-Size

$24.50 Chifforobe



This full-size Chifforobe has 5 drawers, hatbox and large clothes hanging compartment. Special for Saturday only **$12.90**

Open Saturday Night to 9

J. D. CARSON CO.

S. E. CORNER 8TH AND FRANKLIN

After Grippe, Bronchitis, Cold or Cough, Build Strength With

SCOTT'S EMULSION

Rich in the Health-giving Vitamins of Cod-liver Oil

Scott & Bowne, Bloomfield, N. J. 28-27

ADVERTISEMENT

"Quickly Konjola Went to Cause of My Ailments"

St. Louis Man Freed of Suffering, After a Year of Fruitless Quest for Relief.

"O, that I could have had Konjola sooner!" How frequently this thought is expressed in the spoken and written indorsements of this celebrated medicine by those who have found in this super-compound their first and only relief from the pangs of suffering and disease.



MR. RUDOLPH CRETIN.
Photo by V. Janisch, 720 Olive street.

Only two months ago this amazing medicine was introduced in St. Louis, but already the news of its victories over the most obstinate cases has spread far and wide; daily throngs gather at the Walgreen Drug Store, 515 Olive street, where the Konjola Man is explaining how and why Konjola succeeds when all else fails to give relief in cases of stomach, liver, kidney and bowel troubles and in nervousness and kindred ailments. Konjola is pre-eminently a medicine of performances, not promises. Its 32 ingredients, working together and individually, go at once to the seat of the troubles; the very source of the disease. Only a medicine that does this is worthy of the name. Konjola is not concerned with mere temporary relief; the mission of this modern remedy is to restore new and abundant health, lasting and glorious. The files of Konjola fairly overflow with experiences like that of Mr. Rudolph Cretin, 726 South Newstead avenue, St. Louis. Beaming with newly found health, happy to be free from suffering, Mr. Cretin said to the Konjola Man a few days ago:

"My only regret is that I did not have Konjola sooner, for when I took a treatment this master medicine quickly went to the cause of my ailments. For the past year I had been in a completely rundown condition, suffering from a complication of stomach, liver and kidney disorders. My food did me little or no good; soon after each meal quantities of gas formed and I was often forced to vomit before I could get relief. I was weak and lacking energy—hardly able to hold my position. Headaches and dizziness came from my liver and pains from my kidneys. Daily I got worse, and daily I continued my search for a medicine to reach my case. It seemed a hopeless task.

"But finally my diligence was rewarded. I came across an indorsement of Konjola, saw how it was working such wonders among St. Louis people and then decided to find out what it would do for me. I believe the first dose went to the cause of my suffering, for I began to feel better before the first bottle was finished. Daily I noticed a marked improvement and daily I gained strength and weight. I am now on the third bottle and actually feel like a different person. I have gained ten pounds; am free of stomach, liver and kidney troubles; work every day and never feel tired or worn-out. I have spread the good word about Konjola to all my friends; I will praise it as often as I possibly can, for I am convinced that Konjola is the master medicine—a boon to humanity."

Konjola needs no harmful drugs, narcotics nor alcohol. This super-compound is a remedy that Nature herself might have compounded. Konjola brings health to old and young alike; it is the medicine for the people.

The Konjola Man is at the Walgreen Drug Store, 515 Olive street, this city, where he is meeting the public daily, introducing and explaining the merits of this master medicine.

Konjola

After Grippe, Bronchitis, Cold or Cough, Build Strength With

SCOTT'S EMULSION

Rich in the Health-giving Vitamins of Cod-liver Oil

Scott & Bowne, Bloomfield, N. J. 28-27

ADVERTISEMENT

"Quickly Konjola Went to Cause of My Ailments"

St. Louis Man Freed of Suffering, After a Year of Fruitless Quest for Relief.

"O, that I could have had Konjola sooner!" How frequently this thought is expressed in the spoken and written indorsements of this celebrated medicine by those who have found in this super-compound their first and only relief from the pangs of suffering and disease.



MR. RUDOLPH CRETIN.
Photo by V. Janisch, 720 Olive street.

Only two months ago this amazing medicine was introduced in St. Louis, but already the news of its victories over the most obstinate cases has spread far and wide; daily throngs gather at the Walgreen Drug Store, 515 Olive street, where the Konjola Man is explaining how and why Konjola succeeds when all else fails to give relief in cases of stomach, liver, kidney and bowel troubles and in nervousness and kindred ailments. Konjola is preeminently a medicine of performances, not promises. Its 32 ingredients, working together and individually, go at once to the seat of the troubles; the very source of the disease. Only a medicine that does this is worthy of the name. Konjola is not concerned with mere temporary relief; the mission of this modern remedy is to restore new and abundant health, lasting and glorious. The files of Konjola fairly overflow with experiences like that of Mr. Rudolph Cretin, 726 South Newstead avenue, St. Louis. Beaming with newly found health, happy to be free from suffering, Mr. Cretin said to the Konjola Man a few days ago:

"My only regret is that I did not have Konjola sooner, for when I took a treatment this master medicine quickly went to the cause of my ailments. For the past year I had been in a completely rundown condition, suffering from a complication of stomach, liver and kidney disorders. My food did me little or no good; soon after each meal quantities of gas formed and I was often forced to vomit before I could get relief. I was weak and lacking energy—hardly able to hold my position. Headaches and dizziness came from my liver and pains from my kidneys. Daily I got worse, and daily I continued my search for a medicine to reach my case. It seemed a hopeless task.

"But finally my diligence was rewarded. I came across an advertisement of Konjola, saw how it was working such wonders among St. Louis people and then decided to find out what it would do for me. I believe the first dose went to the cause of my suffering, for I began to feel better before the first bottle was finished. Daily I noticed a marked improvement and daily I gained strength and weight. I am now on the third bottle and actually feel like a different person. I have gained ten pounds; am free of stomach, liver and kidney troubles; work every day and never feel tired or worn-out. I have spread the good word about Konjola to all my friends; I will praise it as often as I possibly can, for I am convinced that Konjola is the master medicine ever born to humanity."

Konjola needs no harmful drugs, narcotics nor alcohol. This supercompound is a remedy that Nature herself might have compounded. Konjola brings health to old and young alike; it is the medicine for all the people.

The Konjola Man is at the Walgreen Drug Store, 515 Olive street, this city, where he is meeting the public daily, introducing and explaining the merits of this master medicine.

Konjola

TWO NEW DEALS MADE IN RAILWAY MERGER SCHEME

Van Sweringens Buy Control of Wheeling & Lake Erie From New York Central and B. & O.

By the Associated Press.

NEW YORK, March 8.—Two important moves designed to speed up and facilitate the grouping of Eastern railroads into the "four party plan" were made yesterday. Control of the Wheeling & Lake Erie Railroad was acquired from the New York Central and Baltimore & Ohio Railroads by the Allegheny Corporation, an investment trust controlled by the Van Sweringen interests, which, in turn, sold its interest in the Buffalo, Rochester & Pittsburg to the Baltimore & Ohio.

Both transactions were made on the basis of cost plus carrying charges, and subject to the approval of the Interstate Commerce Commission.

This new grouping follows the lines of the revised consolidation plans recently submitted to the Interstate Commerce Commission by the Baltimore & Ohio and Van Sweringen systems.

The New York Central has not yet filed its plan, but the fact that it consented to the sale of its Wheeling stock indicated that the road approved these new groupings. It is understood that arrangements will be worked out whereby the New York Central will obtain from the Baltimore & Ohio a small part of the Buffalo, Rochester & Pittsburg which it desires to complete its system in northern New York.

Officers of the Pennsylvania system have not yet indicated when their consolidation plan will be filed.

As the Allegheny Corporation is an investment trust and not a holding company, it is thought that the Wheeling stock acquired by it eventually will be transferred to the Van Sweringen road.

Joint control of the Wheeling and Lake Erie was acquired in 1927 by the Van Sweringens, Baltimore & Ohio and New York Central, each of which had a one-third interest.

Subsequently, an examiner of the Interstate Commerce Commission found that the action of the New York Central and the Baltimore & Ohio in acquiring the Wheeling stock was a violation of the Clayton act, but no objection was found to the Van Sweringen holding in that property.

When the Van Sweringen interests acquired the Buffalo, Rochester & Pittsburg last year, they indicated that their control might be temporary, pending a final grouping of Eastern lines. The Buffalo road was not included in the recent Van Sweringen consolidation plan, although the Allegheny Corporation held about 90 per cent of the stock.

DRY LAW INJUNCTIONS CLOSE 10 ST. CLAIR COUNTY PLACES

Temporary Writs Call for Federal Court Appearances Within 20 Days.

Ten temporary injunctions closing busines places in St. Clair County for violating the dry law have been issued. Unless the owners or operators appear in Federal Court within 20 days to contest, the injunctions will become permanent for one year.

The operators, owners and places are: Charles W. Smith, John Young, Shiloh, Ill.; Frank Lietz, Lena Schubkegel, Mascoutah, Ill.; Ira Clendenin, Fredericka Neumberger, Lenzburg; Edward Barthelme, David Graf, Lenzburg, two injunctions.

The following places were closed in East St. Louis: Sam Collins, Alphonse Stoltz, 1630 Missouri avenue; Tony Juehniewitz, Fourteenth and Lake avenue; William Baldwin, E. L. Soucy, 120 North Tenth street; Joseph T. Donovan, 916 Winstanley avenue; William and Nellie Lasky, 2705 Belleview avenue.

There are no charges of law violations against the building owners named in the injunctions, they being unaware, in some cases, of the use being made of their buildings.

BOY DIES TRYING IN VAIN TO MAKE SCHOOL TRACK TEAM

East Peoria High Closed in Honor of Student, 15, Who Fell Dead After Test.

By the Associated Press.

PEORIA, Ill., March 8.—A schoolboy who couldn't make the team died a champion yesterday because he wouldn't quit. Today East Peoria High School was closed in respect to Dwight Carlock, 15 years old, who fell dead after circling the running track at the school trying to make the track team. Dwight wasn't quite good enough to make the football team. He also failed to win a place on the basketball squad.

"Dilation of the heart," said a physician who examined Dwight's body last night.

"Too much courage," corrected John Fritz, track coach.

Missing: Had $300 in Pocket.

Police have been asked to search for Frank Brown, 42 years old, who left his home, 1211A Geyer avenue, Wednesday and has not been heard from since. Members of Brown's family said he had $300 in his pockets and said he was going to purchase wall paper, according to police.

TWO MEN HELD FOR INQUIRY INTO IOWA BONDS RELEASED

Atlantic (Ia.) Sheriff Fails to Get Extradition Papers For Them.

John F. Mathews and Orville Shaner, real estate salesmen, were released yesterday after being held for questioning about the handling of $300 in bonds which were reported identified as part of the loot of a holdup at the Whitney Loan and Trust Co., Atlantic, Ia., Oct. 25.

Sheriff McKee of Atlantic, who requested the arrest of Mathews, later asked that he be released, stating he was unable to obtain extradition papers.

Shaner was arrested after Mathews said he obtained the bonds from him. Shaner made a denial.

666

is a Prescription for

Colds, Grippe, Flu, Dengue, Bilious Fever and Malaria.

It is the most speedy remedy known.

ADVERTISEMENT

DROPSY TREATED ONE WEEK FREE

Short breathing relieved in 36 to 48 hours, swelling reduced in 15 to 20 days. Regulates the heart, corrects the liver and kidneys. Purifies the entire system. Collum Dropsy Remedy Company Dept. 223, Atlanta, Ga.

Japanese Commits Harikari.

By the Associated Press.

MOSCOW, March 8.—Capt. Kisaburo Koynamagi, Japanese military attache here, committed harikari Wednesday night. The newspaper Vetchernaya last week printed an accusation that he had beaten a Russian woman teacher at a party in his apartment. It said also that neighbors had protested against his conduct.

ADVERTISEMENT

BE FAIR TO YOUR HANDS AND SKIN



Now is the time that every woman, or girl guards her hands and skin against March winds by a nightly application of Ice-Mint, that soothing snow-white cream that is used in first-class beauty shops everywhere and by millions of women in their own homes. When March winds attack your skin making it more sensitive, it is time for you to get your jar of Ice-Mint. It keeps your skin soft and smooth and avoids the annoying effects of chapped hands, rough, red skin or cracked lips. The wonderful, soothing emolients in Ice-Mint produce a smooth delicate softness keeping the skin beautifully soft and white. Get a jar of Ice-Mint today and safeguard your skin and complexion against winter's ills. Two popular sizes sold by all good druggists. 50c and $1.00.

ICE-MINT
Safeguards the Skin

105 ARCADE BLDG. 806 OLIVE — Hers CANDIES — 706 WASHINGTON 512 LOCUST

SATURDAY SPECIALS

Old Tyme Candies

FOR SUNDAY'S PLEASURE—a box of these quality goodies. Tasty Nut Bars and Fudges, rich Caramels and creamy Bonbons with just enough Chocolates that everyone can enjoy this assortment. 1 and 2 pound boxes, pound 50c

Broken Milk Chocolate
A healthful nourishing treat for the kiddies and grown ups both. Pound.... 45c

Fruit Tablets
Crunchy pieces of fruit flavored sweets. Keep a box in the home. VERY SPECIAL. Lb.... 23c

Neapolitan Loaf Cake
A tasty loaf cake made in the old-fashioned "Marble Cake" style, with strawberry, chocolate and vanilla intermingled..... 48c

Pineapple Pecan Stollen, 42c

CANDIES MAILED ANYWHERE

OPEN UNTIL 8:00 P. M. Saturday, 9 P. M. — 1012 N. GRAND — A DEPOSIT HOLDS ANY GARMENT

Brand-New Men's SUITS ALL SIZES ALL COLORS LATEST STYLES $6.95



TOP-COATS BRAND-NEW ALL WOOL Latest Styles $7.95

HART SCHAFFNER & MARX

SUITS—TOPCOATS Factory Returns, 90% Perfect $7.50—$15.00

SAVE 1/2 High-Grade Ladies' Sample SPRING COATS IN



50 STYLES ALL SIZES $5.95

NEW SPRING SAMPLE SILK Dresses $3.95

Latest styles in Prints and Crepes.

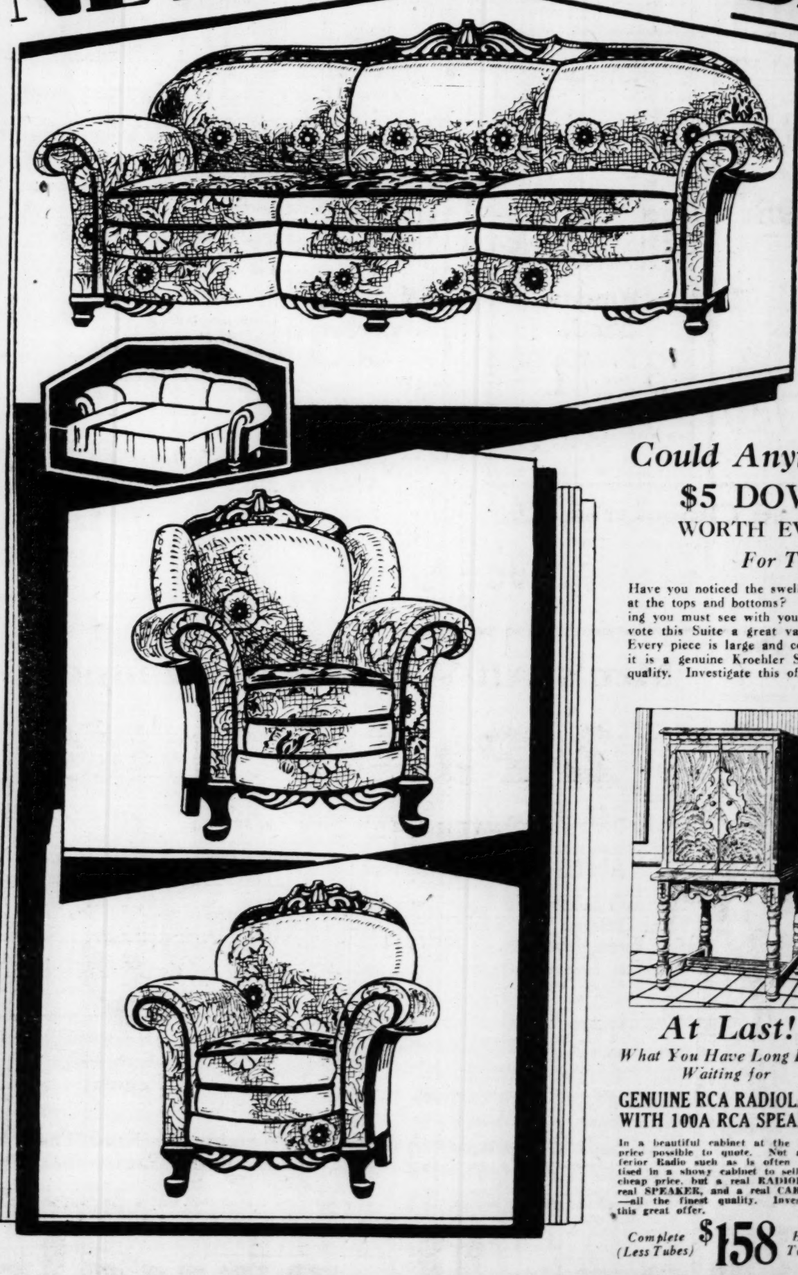
ALL WINTER COATS AT LESS THAN COST

TRADE IN YOUR OLD CLOTHES ON NEW ONES

1012 N. GRAND

GOLDMAN BROS

NEW KROEHLER BED SUITE OF UNUSUAL BEAUTY

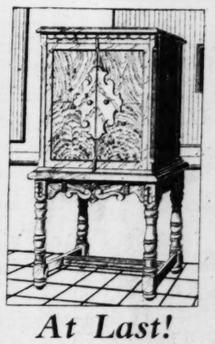


Could Anything Be More Charming?

$5 DOWN PLACES IT IN YOUR HOME!

WORTH EVERY PENNY OF $275, BUT OFFERED SPECIAL For This Occasion for..... $195

Have you noticed the swell-serpentine fronts, the richly carved frames at the tops and bottoms? The richness and fine quality of the covering you must see with your own eyes. We are positive that you will vote this Suite a great value worth considerably more than we ask. Every piece is large and comfortable and we wish to remind you that it is a genuine Kroehler Suite and of their indestructible guaranteed quality. Investigate this offer—it will pay you.



At Last!
What You Have Long Been Waiting for
GENUINE RCA RADIOLA 18 WITH 100A RCA SPEAKER

In a beautiful cabinet at the lowest price possible to quote. Not an inferior Radio such as is often advertised in a showy cabinet to sell at a cheap price, but a real RADIOLA; a real SPEAKER, and a real CABINET—all the finest quality. Investigate this great offer.

Complete (Less Tubes) $158 Easy Terms



FREE BLUE BIRD DINNER SET

With Your Purchase of Cash Or Credit $10 Or Over

SEE OUR SPECIAL Decorated Simmons DAY-BED for $1 First Payment $16.95

SEE OUR SPECIAL 5-Piece Duco-Finished Oak Breakfast Set Regular $40 Value for $1 First Payment $28.95



$40 Porcelain-Top Kitchen Cabinet

Roominess is its chief feature. It is truly a great value. We include in this offer a white metal kitchen stool and Blue Bird Dinner Set $28.50

$1 First Payment

Singer Machines

These are samples or demonstrators. All guaranteed to do perfect work. See our special— $18.95

Pay $1 Down



GOLDMAN BROS. 1102-08 OLIVE ST. 2 DOORS WEST OF 11TH ST. ST. LOUIS

Open Nights Until 9

Plenty of Parking Space

STORE OPEN SAT. UNTIL 9 P. M.

BARNEY'S

TRY OUR 35c SPECIAL MID-DAY LUNCH



MEN'S $22 NEW 2-PANTS SPRING SUITS, $12

MEN'S $27.50 NEW SPRING SUITS, ALL SIZES, SATURDAY $15

MEN'S $3.50 DRESS PANTS, NEWEST PATTERNS, PR. $1.99

BOYS' $9.00 FOUR-PIECE NEW SPRING SUITS, SPECIAL $4.95

MEN'S $4 & $5 SHOES & OXFORDS

For men and young men, tan or black, reliable well-known brands; newest Spring styles; all sizes but not all sizes of each style. Biggest values in years. See them in our show window. Saturday only. Choice, pair



$1.99

SAT. ONLY

MEN'S OXFORDS, ALL SIZES....$2.77
MEN'S OXFORDS, VALUES TO $7..$3.77
MEN'S $3 SCOUT SHOES, A PAIR..$1.00
MEN'S $3-$3.50 WORK SHOES, Pr.,$1.99
$5 MUNSON ARMY LAST SHOES..$2.95
BOYS' $5.50 JACK-KNIFE BOOTS, $3.44
LADIES' $12.50 SLIP-E-Z BOOTS..$7.77
POLICE AND FIREMAN SHOES....$2.95
MEN'S $5 RUBBER KNEE BOOTS..$2.98

MEN'S $6 Black Oil-Treated SHOES DOUBLE SOLES SOFT TOES $3.77 All Sizes

MEN'S $12.50 HIGH-TOP OIL-TREATED BOOTS, PR. $6.95

$1 FLOORCOVERINGS
3 yards wide, some in the best brands, high enameled surface; heavy felt base; sq. yd. 37c



$4 BED COMFORTS
Full size for double beds, beautiful floral patterns. Substandards. Limit 2 to a customer. $1.59



$3.50 Canvas Folding Cots..$1.99
$4 Cot Pads, all new cotton..$1.99
$4.50 Steel Folding Cots, now $2.98
$6 Steel 4-Way Folding Cots..$3.95
$6 to $8 Bridge Lamps, comp. $2.95
$15 to $25 Floor Lamp Shades,$9.90
$10 Elec. Table Lamps, comp. $4.95
$3 Leather Laced Shades, now $1.69
60c Crock Mixing Bowls, 12-in., 37c
$5 Dinner Sets, 22 pcs., now, $2.45

GROCERIES
25c Ritter's Catsup, 14-oz. bot., 15c
30c Brook's Chili Sauce, 12 oz...20c
25c Bread & Butter Relish, 2 for 25c
25c Tobasco Pepper Sauce, Sat., 15c
20c Pure White Vinegar, 30 oz...10c
40c Queen Olives, pint jar, Sat., 20c
10c Tomato Puree, No. 1 can, Sat., 5c



DEL MONTE CORN NO. 2 CAN 2 CANS FOR 25c

15c Sugar Corn, No. 2 can, 3 for 25c
40c Del Monte Asparagus Tips—31c
12c Red Beans, Think! 3 cans for 20c
25c Del M. Spinach, No. 2½ can, 6, $1
80c Cut Red Beets, Big No. 10 can, 30c
18c Peaches in syrup, 2½ can, 2, 25c
18c Rosedale Red Salmon, Sat., 12c
80c N. & K. Coffee, Fresh Pack, lb., 45c

$1.50 SWEAT SHIRTS
For men and young men; ecru; heavy fleeced; in all Sizes. On sale on Main Floor. Sporting Goods Dept. Special 75c



$2 FANCY SWEAT SHIRTS, 98c

$2 DRESS SHIRTS
Made of Broadcloth and woven Madras. Collar attached style. Plain colors, fancy stripes and checks. Sizes 14 to 17. On sale Saturday, one day only, choice, 89c



$3 and $4 CRICKET SWEATERS



FANCY ALL SIZES $1.69 SAT. ONLY

For men and women, slip-over style, large variety of new Spring patterns.

75c NECKWEAR
Four-in-hand style. Open ends, newest Spring patterns. 44c



CIGARS BOX OF 50
Postmaster brand. Made of choice domestic tobacco. Fresh from the factory. 98c



CIGARETTES
Old Gold, Lucky Strike, Chesterfield, Camel, Piedmont, Clown and Three Kings. Fresh stock. Buy now.
PER CARTON OF 200 Cigarettes SPECIAL THIS WEEK $1.10 MAIN FLOOR



BALKITE CONSOLE 8-TUBE, ALL-ELECTRIC INCLUDING RECTIFIER
Complete with RCA tubes, dynamic speaker, etc., as pictured. Most liberal terms. $159



ALL-ELECTRIC RADIO CONSOLES 8 TUBES WITH RECTIFIER
Built-in speaker and quality tubes. $77.75 MAIN FLOOR



Complete—Nothing else to buy. Simply plug in light socket and it operates. Free installation.
Most Liberal Terms

MEN'S $1 ATHLETIC UNION SUITS BROADCLOTH OR FANCY RAYON STRIPE MADRAS 49c

BALLOON AUTO TIRES Size 29x4.40 First Quality $3.98 FRESH STOCK

BARNEY'S ARMY GOODS STORE 10th & WASHINGTON

CORD AUTO TIRES Size 30x3½ First Quality $2.98 FRESH STOCK

SENATE GROUP OK'S SIMPLIFIED STATE GOVERNMENT BILL

Wammack Proposal for Complete Revision of Executive Branch Reported Out for Passage.

By CURTIS A. BETTS,
A Staff Correspondent of the Post-Dispatch.

JEFFERSON CITY, March 8.—A proposal by Senator Wammack of Bloomfield for a complete revision of the executive branch of the State Government, under which the only elective officials might be the Governor and Lieutenant-Governor, and providing for an adequate budget system, was advanced in the Senate yesterday when the committee on elections reported it with the recommendation that it be passed. I proposes an amendment to the constitution and would be voted on in 1930.

Wammack's plan would limit the number of State executive departments to 12, including he Governor's office. Direct provision is made for only six, that of the Governor, Department of State, Department of Audits and Accounts, Department of the Treasury and Department of Education, though the Legislature is authorized to add such additional departments as it sees fit, though the number shall not exceed six. The Legislature would decide whether the heads of departments should be elected or appointed by the Governor.

A comprehensive budget system, going far beyond the possibilities under the present Constitution is provided for. The Governor would prepare a budget, setting out the estimated receipts and recommended expenditures, and the Legislature would be powerless to increase any of the amounts recommended, though it would have power to strike out or diminish the amounts recommended for specific purposes.

Wammack said today that he was advocating a simplified Government, putting definite responsibility on a few officers, and that he thought it would meet the approval of the public and would be voted if submitted at an election.

It is entirely separate from the budget proposal now being worked out by a joint committee of the House and Senate, which can prepare a plan only within the limitations placed by the present constitution. Under the law, as it exists, the Legislature is under no restrictions in matters of appropriation, and the power cannot be taken from it to increase recommendations. Wammack's suggested amendment to the constitution would change this and would provide in the constitution full power for an executive budget.

Charged With Auto Theft.

HARRISBURG, Ill., March 8.—State Highway Patrolman C. M. Robinson of Grayville, who has charge of Route 1, Mt. Carmel to Harrisburg, arrested Raymond Heeley at Norris City yesterday morning charging him with the theft and transportation of an automobile from Detroit, Mich., to Norris City, his home. The car, a Chevrolet sedan, was stolen in Detroit March 2.

Robinson placed Heeley in jail and then came to Harrisburg, where he secured a Federal warrant of arrest before Commissioner W. C. Kane. Heeley will either be brought to Harrisburg for safe keeping or taken to the Federal jail in East St. Louis.

ADVERTISEMENT

IN A BAD FIX AFTER ILLNESS

Lady Says She Had No Appetite; Continued Weak Until Cardui Helped Her.

"I have taken Cardui several times in my life, and have always felt a marked improvement after I had used it," says Mrs. Claud Owens, of Smyrna, Ga.

"When I was first growing into womanhood, I had little strength and lost my appetite almost completely. My mother had used Cardui, and she knew what a fine medicine it was, so she got some for me to take. I got lots better, so since that time, which was nine or ten years ago, I have taken Cardui when I felt badly.

"Last year I was ill and did not recover as fast as I should have.

"My back had given me trouble. It ached a lot, and I suffered considerable pain in my side. I felt weak, and it was such an effort on my part to do my housework.

"It seemed to me like I just could not eat. Nothing tasted good, and my digestion was poor.

"After I began to take Cardui my improvement was noticeable. In a little while I was much stronger. I began to eat and enjoy my meals."

TAKE CARDUI
IN USE BY WOMEN FOR OVER 50 YEARS
Cardoseptic, for hygienic reasons, should be used by women as a safe, effective detergent. 50 cts.

F. M. STAMBAUGH FUNERAL

Services for Tool and Die Manufacturer at 2 p. m. Tomorrow.

Funeral services for Francis M. Stambaugh, vice president of F. M. Stambaugh & Sons, Inc., sheet metal tool and die manufacturers, who died of pneumonia yesterday at the Christian Hospital, will be held at 2 p. m. tomorrow at an undertaking establishment at 2707 North Grand boulevard. Burial will take place in Zion Cemetery.

Mr. Stambaugh was 53 years old and resided at 4532 St. Louis avenue. He started in the sheet metal tool business 14 years ago with his two sons, Francis Jr. and Fred Stambaugh, who survive him. He is also survived by a daughter, Mrs. Emma Stanley of St. Louis. His wife died two years ago.

Use TONSILINE for Sore Throat



Serious trouble may develop through neglect of sore throat. Take no chances. Take a dose or two of Tonsiline as soon as you notice irritation, inflammation or difficulty in swallowing.

For over 30 years, Tonsiline has been recommended, sold and used for this one ailment—nothing else—and for this purpose it has given satisfaction.

At your drug-gists, 35c and 60c. Hospital size $1.00.

TONSILINE
The National Sore Throat Remedy
THE TONSILINE CO. CANTON, OHIO

ADVERTISEMENT

Gained 28 Pounds A Real Man Now

That's What Thin Run Down Atlantic City Man Wrote.

There are tens of thousands of exceedingly thin men and women who need more weight and need it badly.

Most of these skinny people need better health—more vigor and energy and something more that we all strive to attain—a fresh, clean and clear complexion.

One underweight woman, exceedingly thin, gained 10 pounds in 22 days with McCoy's Tablets and doesn't have to worry any more about her figure.

Mrs. Alberta Rogers, thin, run down and weak, gained 15 pounds in six weeks and is thankful for McCoy's.

McCoy takes all the risk—Read this ironclad guarantee. If, after taking 4 sixty-cent boxes of McCoy's Tablets or 2 One Dollar boxes any thin, underweight man or woman doesn't gain at least 5 pounds and feel completely satisfied with the marked improvement in health—your money will be returned.

Just ask for McCoy's Tablets at Wolff-Wilson Drug Stores or any drug store in America.

SCHOOLS AND COLLEGES.

St. Louis University Dental Clinic
Hours 9 A. M. to 4 P. M. Daily
3556 Caroline St.—(Near Grand)

for COLDS
22,000,000 boxes were bought last year. That's the reward of results.
Grove's BROMO QUININE
LAXATIVE TABLETS

WM. A. LEWIN, M. D.
Practice Devoted Exclusively to the NON-SURGICAL Treatment of
Rupture
Men, Women and Children Cured
37 Years' Practice in St Louis
No Charge for Consultation.
Phone MAin 2817.
611 Star Bldg., 12th and Olive, St. Louis

ADVERTISEMENT

Relief from Gas Stomach Pains Dizziness

The doctors tell us that 90 per cent of all sickness is due to stomach and bowel troubles. You cannot be well if your digestion is bad; you are likely to get sick unless you relish food and digest it properly.

Tanlac has a wonderful record as a relief from digestive troubles, even those of years' standing.

Mrs. J. M. Roath, of 1209 W. 14th St., Sedalia, Mo., says: "For 15 years I suffered from stomach trouble, constipation and nervous headaches. Tanlac relieved me of the headaches and I gained weight. I ate more and enjoyed my food."

If you suffer from gas, pains in the stomach or bowels, dizziness, nausea, constipation, or torpid liver; if you have no appetite, can't sleep and are nervous and all run down, you need Tanlac. It is good, pure medicine, made of roots, herbs and barks. Get a bottle from your druggist today. Money back if it doesn't help you.

Tanlac
52 MILLION BOTTLES USED

Money wanted or money to lend—see the Post-Dispatch want pages for offers.

Do You Know Values?

It's Not What You Pay—But the Value You Get That Counts—Here Are Some Real Values

MAJESTIC RADIO



Easy Terms
Model 71
$137.50
Less Tubes
This marvelous new model in colonial design. Burl walnut with maple paneling. Seven tubes and 1 rectifier tube. Super-dynamic speaker. Single-dial control.



10-Pc. Kroehler Living-Room Outfit
If you are looking for a real value see this handsome Living-Room Outfit. It consists of a genuine KROEHLER bed-davenport suite . . . overstuffed and upholstered in lovely two-tone Jacquard velour. Davenport opens into a comfortable bed. End table, 2 throw rugs, floor lamp and shade and occasional table included with the outfit.
$149
Easy Terms

Walnut Bedroom Rocker



Well-made walnut bedroom Rocker with cane seat. Another real value. $7.50 Value $3.95

This Fine Walnut 4-Pc. Bedroom Group Is a Real Value
Sold on Convenient Terms



$198 Value
$119.75

We would like everyone in St. Louis who knows real values to see and carefully inspect these handsome Suites. Of genuine, beautifully grained walnut and selected American gumwood, in a fine walnut finish. Generous size pieces seldom found in Suites at this low price. Full dustproof construction. The full-size bed is in the new straight-end style, the handsome chifforobe has a canopy top, the dresser is large and French vanity is very new. Don't fail to see this Suite.



BUY YOUR TIRES ON OUR PAY AS YOU RIDE PLAN

FREE! 2 Tubes, 1 Gal. of Oil With Every 2 Tires
For Saturday Only



CARPET SWEEPERS $2.50 Value



Well made. Finished in red, green or brown enamel. $1.29



Caravan Cords
As Low as $1.00 Down
30x3½ $5.95
29x4.40 ..... $6.95
Underwood Cords
Guaranteed 15 Months Regardless of Mileage

Open Till 9 P. M. Every Night Except Thursday

FRANKLIN FURNITURE COMPANY
1030-32 Franklin Ave.

4-RO
Welch & Compa
9 Pieces Make the Bedroom Complete
This bedroom furnished most modern—complete to the last detail. (11) The splendid Suite includes full-size bowed bed, large dresser or vanity, spacious wardrobe. (13) choice of bench, chair or rocker. (14) spring. (15) mattress. (16) and one pair of pillows. With the Suite you also receive (12) a nice rug..... $118
Everything for an Efficient Kitchen
This is still another important feature of this special "Home Outfit." We include a (17) three-door side-icer refrigerator. (19) porcelain kitchen table with (18) four beautiful white kitchen chairs, large congoleum rug and porcelain-trimmed gas range. Just think! 9 wonderful pieces..... $54
Look What the Dining Room Has
In addition to the (7) beautiful walnut veneer full-size buffet, or (china cabinet), large extension dining table, five chairs, one armchair, (8) handsome buffet mirror, (9) 45-piece dinner set, (10) a 26-piece silver set. Here you have the complete furnishing for dining room $118
Open Every Night Until 9 O'Clock
50 MILES FREE DELIVERY
Get y
Spring W
The latest appea
Auto Sea
There Is a Size and Color The Latest
Custom-Made Seat Covers taste. Beautifully tailored tape. Cleanable colors . . .
For FORDS and CHEVROLETS
2-Pass. Coupe....$4.45
2-Door Coach....$7.95
4-Door Sedan....$8.85
GOODRICH COMMANDER CORDS
First Quality—New, Fresh Stock
30x3½ Clincher Cords $4.60
29x4.40 Balloon Cords $5.75
30x4.50 $6.55
BALLOON JACKS
Help Lift the Burden of a "Flat"
All-steel construction. Ratchet handle. No stooping required. $1.85
Here's a special service phase. We invite you to You'll get just what you stores . . . with safety an
Open Evenings Until 9
Sundays Until 1 P. M.
STAR
814 N. 9th—2731 G
3023 N. Grand—3300 S.
3224 Meramec
MAIN STORE—11

ADVERTISEMENT

Relief from Gas Stomach Pains Dizziness

The doctors tell us that 90 per cent of all sickness is due to stomach and bowel troubles. You can't be well if your digestion is bad; you are likely to get sick unless you relish food and digest it properly.

Tanlac has a wonderful record as a relief from digestive troubles, even those of years' standing.

Mrs. J. M. Roath, of 1200 W. 14th St., Sedalia, Mo., says: "For 15 years I suffered from stomach trouble, constipation and nervous headaches. Tanlac relieved me of the headaches and I gained weight. I ate more and enjoyed my food."

If you suffer from gas, pains in the stomach or bowels, dizziness, nausea, constipation, or torpid liver; if you have no appetite, can't sleep and are nervous and all run down, you need Tanlac. It is good, pure medicine, made of roots, herbs and barks. Get a bottle from your druggist today. Money back if it doesn't help you.

Tanlac

52 MILLION BOTTLES USED

Money wanted or money to lend —see the Post-Dispatch want pages for offers.

ues?

Some Real Values



fit **$149**

fit, ver- port and

Easy Terms



$198 Value

19.75

ryone in St. Louis who knows real carefully inspect these handsome e, beautifully grained walnut and gumwood, in a fine walnut finish. es seldom found in Suites at this ntproof construction. The full-size straight-end style, the handsome nopy top, the dresser is large and y new. Don't fail to see this Suite.

2 Tubes, 1 Gal. of Oil With Every 2 Tires

For Saturday Only

Caravan Cords

As Low as $1.00 Down

30x3½ $5.95

29x4.40 ..... $6.95

Underwood Cords

Guaranteed 15 Months Regardless of Mileage

4-ROOM OUTFIT!

Welch & Company's 104 Piece ~~ $550 Value

9 Pieces Make the Bedroom Complete

This bedroom furnished most modern—complete to the last detail. (1) The splendid suite includes full-size bowfed bed, large dresser or vanity, spacious wardrobe, (13) choice of bench, chair or rocker, (14) spring, (15) mattress, (16) and one pair of pillows. With the Suite you also receive (12) a nice rug..... **$118**

YOUR HOME COMPLETE

All 4 Rooms Complete

$3.50 PER WEEK

$398



Here's what it includes— Any piece may be bought separately if desired

Everything for an Efficient Kitchen

This is still another important feature of this special "Home Outfit." We include a (17) three-door side-ice refrigerator, (19) porcelain kitchen table with (18) four beautiful white kitchen chairs, large congoleum rug and porcelain-trimmed gas range. Just think! 5 wonderful pieces..... **$54**

Look What the Dining Room Has

In addition to the (7) beautiful walnut veneer full-size buffet, or (china cabinet), large extension dining table, five chairs, one armchair, (8) handsome buffet mirror, (9) 48-piece dinner set, (10) a 24-piece silver set. Here you have the complete furnishing for dining room **$118**

8 Pieces for the Living Room

A complete living room. Included is a (1) beautiful overstuffed davenport suite in attractive velour (choice of club or wing chair), (2) occasional table, (3) junior lamp and shade, (4) end table, (5) hand-decorated magazine rack, (6) and tapestry table scarf ... **$118**

Open Every Night Until 9 O'Clock

50 MILES FREE DELIVERY

10th YEAR Welch & Co. 1105-1107-1109 OLIVE STREET

Terms, $3.50 Weekly

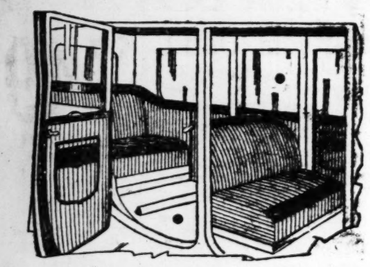
A Small Payment Will Hold Any Outfit for Future Delivery

Get your auto ready, for

Spring Will Soon Be Here!

The latest appeal will be found in

Auto Seat Covers



There Is a Size and Color for Your Special Car ... The Latest in Design.

Custom-Made Seat Covers that reflect refinement and taste. Beautifully tailored ... trimmed in heavy, fancy tape. Cleanable colors ... in covers that fit snugly.

For FORDS and CHEVROLETS		For Other Make Cars	
2-Pass. Coupe	$4.45	2-Pass., 2-Door Coupes	$7.50
2-Door Coach	$7.95	5-Pass., 2-Door Coaches	11.95
4-Door Sedan	$8.85	4-Pass., 2-Door Coupes	13.95
		5-Pass., 4-Door Sedans	13.95
		7-Pass., 4-Door Sedans	19.95

GOODRICH COMMANDER CORDS

First Quality—New, Fresh Stock

30x3½ Clincher Cords **$4.60**

29x4.40 Balloon Cords **$5.75**

30x4.50 **$6.55**



First Quality, Laminated Gum Rubber

INNER TUBES



GUARANTEED FOR LIFE OF TUBE against defects in material or workmanship.

30x3½	$ .95	29x4.40	$1.25
31x4	1.40	30x4.50	1.35
32x4	1.45	30x5.00	1.80
32x4½	1.85	31x5.25	1.90
32x4½	1.95	33x6.00	2.25

TIRE COVERS

30x3½	$ .95	29x4.40	$1.18
31x4	1.10	30x4.50	1.18
32x4	1.15	31x5.25	1.25

Paint Up With

DU PONT DUCO

Du Pont Duco offers the car repainting solution. Glossy ... glistening ... beautiful finish produced. Dries quickly. No brush marks.

ALL COLORS

¼ Pint 37c
½ Pint 70c
Pint $1.20
Quart $2.20

AUTO POLISHES

For Paint and Nickel Work

Whiz Metal Polish

Nationally known nickel and body polishes. Fully guaranteed to give satisfaction.

Simonize 42c
Duco 7 Polish ... 79c
Whiz Nickel Polish, one-half pint 29c

U. S. Top Dressing, pt., 39c; qt., 75c

NEW MOBILOIL

Drain Your Crankcase. Refill Now

A new Mobiloil. Substantial body assures long life. In heavy tin. Graded to meet your needs.

5 GALLONS **$4.45**



For the 1929 License

LICENSE FRAMES

All aluminum ... extra heavy. St. Louis identification. Per pair **$1.45**

ST. LOUIS

BALLOON JACKS

Help Lift the Burden of a "Flat"

All-steel construction. Ratchet handle. No stooping required.

$1.85



When You Overhaul the Car—

AUTOMOBILE ACCESSORIES

That Will Be Found Indispensable

Rim Wrench	35c	Ford Connecting Rod	98c
U. S. Tire Gauge	95c	Ford Timers	39c
Valve Cores	16c	Ford Socket Set	98c
Auto Creeper	98c	AC and Champion Spark Plugs, each	59c
Chevrolet Socket Set	$1.15	Pistons—Ford or Chevrolet; complete with pin and bushing, each	89c
Hinsdale Wrench Set	95c		

Here's a special service our friends should know about. It's the telephone order phase. We invite you to phone us your order ... it will be promptly taken care of. You'll get just what you want, too. So use the phone, if you can't come to one of the stores ... with safety and satisfaction assured.

Open Evenings Until 9 — Sundays Until 1 P. M.

STAR SQUARE STORES All Over St. Louis

814 N. 6th—2731 Cherokee
3028 N. Grand—2300 S. Grand
20th and Locust
3224 Meramec
College at W. Florissant
7192 Manchester
4246 Manchester
4969 Delmar—5032 Gravois

MAIN STORE—1129 LOCUST STREET. PHONE MAIN 4547

Mail Orders Filled Promptly — *Satisfaction Guaranteed*

MOVE TO BLOCK ROAD PROGRAM FAILS AGAIN

Obstructionists Attempt to Slip Over Bill Compelling Commission to Follow Prescribed Plan.

By the Jefferson City Correspondent of the Post-Dispatch.

JEFFERSON CITY, March 8.—Another move by the Bales-Elmer group of rural House members who proposed the recently defeated plan to pork barrel the State road fund, to force the State Highway Commission to follow a prescribed program of construction for the next eight years, again was blocked when the House Roads and Highways Committee late yesterday adopted an unfavorable report on the bill, for the second time.

This followed an unsuccessful attempt by the Bales-Elmer group yesterday to override the first unfavorable report by the committee, and place the bill on the House calendar for engrossment. Instead the House re-referred the bill to the Roads and Highway Committee for such action as it desired to take.

The committee was called together by Chairman Wingo of Dallas County, immediately after adjournment of the afternoon session. Representatives Bales of Shannon County and Elmer of Dent County, who introduced the bill, were heard.

Vote Is 21 to 15.

Defenders of the road program approved when the $75,000,000 additional road bond issue was voted last November were in the majority on the committee, and a report recommending that the bill do not pass was adopted by a vote of 21 to 15. The adverse report goes to the House today.

The committee submitted the first unfavorable report several days ago, and it was thought the bill was dead, as adverse reports of committees almost invariably dispose of bills without further action.

The move to override the adverse report and place the bill on the calendar of engrossment was made shortly before the noon recess yesterday. It was made possible by Representative Freeland of Taney County, majority floor leader, who moved that the House turn from third reading and passage of bills, the order of business then before the House, to the order of engrossment of House bills.

Elmer immediately moved that the bill, No. 514, be placed on the calendar despite the adverse report, on the ground an adequate hearing had not been held. Bales joined in the request. No explanation of what the bill involved was given, the reference being by the number of the bill. Freeland then moved that the House place the bill on the calendar by using the same vote that had been cast on a roll call taken a few minutes previously, in passing another bill.

Move Quickly Blocked.

Representative Duensing of Lafayette County, a member of the Roads Committee, objected, which prevented use of the previous roll call, and explained what the bill involved. He said the same proposal had been rejected in defeat of the former measure of the Bales-Elmer group.

Other members objected to overriding the report of a committee. Representative Robertson of Saline County brought the matter to a quick decision by offering a substitute motion that the bill be re-referred to the committee. This was adopted by the House, blocking a vote on Elmer's original motion to put the bill on the calendar.

The Bales-Elmer bill would make it mandatory for the Highway Commission to carry on construction during the next eight years, according to the provisions of a tentative outline of annual expenditures prepared by the commission, before the bonds were voted. These estimates were written into the bill, by years, for the various classes of construction.

GALE SWEEPS WASHINGTON; MANY PERSONS SLIGHTLY HURT

Windows in Business Section Broken, and Skylight Over Senate Chamber Smashed.

By the Associated Press.

WASHINGTON, March 8.—A heavy March wind swept down the Potomac Valley and blew into the capital yesterday, doing damage to property and menacing pedestrians.

Blinds were torn off windows on Seventeenth street near the White House, clattering to the ground along with shingels and other debris. More than 20 persons were treated at hospitals for minor injuries.

The wind broke several windows in the business section and crashed a glass skylight over the Senate chamber.

At the Washington Monument, half a dozen women were blown to the ground while they walked around the promontory from which the monument rises. In some sections of the city the wind was so strong that tops of automobiles were torn from their frames, metal roofs were blown away and scores of trees were uprooted.

There was damage from the gale in many other Eastern cities yesterday and there were number of accidents. A section of sheet iron was torn from the roof of the Long Island Railroad freight station in Brooklyn, the falling metal fractured a woman's skull.

The storm toppled over a huge crane at the Bethlehem Steel plant at Coatesville, Pa., and one man was killed and the operator of the crane was badly hurt.

FIVE DROWNED WHEN AUTOS DRIVE OFF OPEN END OF BRIDGE

Three Men Rescued From Two Cars in Accident at Aberdeen, Wash.

By the Associated Press.

ABERDEEN, Wash., March 8.—Five men were drowned and three others saved when two sedans drove off an open end of the Wishkah Bridge near here early today.

One of the automatic gates failed to function.

ADVERTISEMENT

Take Salts If Rheumatism Is Bothering You

Tells Rheumatism Sufferers to Take Salts to Get Rid of Toxic Acid.

Rheumatism is no respecter of age, sex, color or rank. If not the most dangerous of human afflictions it is one of the most painful. Those subject to rheumatism should eat no sweets for awhile, dress as warmly as possible, avoid any undue exposure and, above all, drink lots of pure water.

Rheumatism is caused by uric acid or body waste matter, and is often generated in the bowels and absorbed into the blood. It is the function of the kidneys to filter this poison from the blood and cast it out in the urine; the pores of the skin are also a means of freeing the blood of this impurity. In damp and chilly, cold weather the skin pores are closed, thus forcing the kidneys to do double work; they become weak and sluggish and fail to eliminate this toxic acid, which keeps accumulating and circulating through the system, eventually settling in the joints and muscles, causing stiffness, soreness and pain, called rheumatism.

At the first twinge of rheumatism get from any pharmacy about four ounces of Jad Salts; put a tablespoonful in a glass of water and drink before breakfast each morning for a week. This is helpful to neutralize acidity, remove waste and stimulate the kidneys, thus helping to rid the blood of these rheumatic poisons.

Jad Salts is inexpensive, and is made from the acid of grapes and lemon juice, combined with lithia, and is used with excellent results by thousands of folks who are subject to rheumatism.

OPEN EVERY NIGHT UNTIL 9 O'CLOCK

10th YEAR Welch & Co. 1105-1107-1109 OLIVE STREET

OPEN EVERY NIGHT UNTIL 9 O'CLOCK

NO MONEY DOWN!

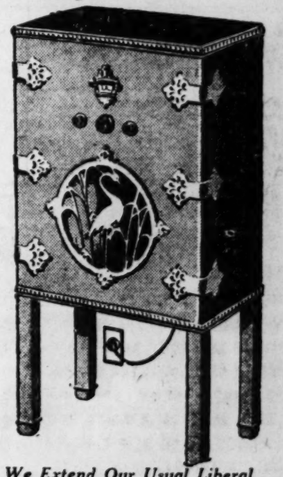
CROSLEY

AC "All-Electric" RADIO

In "Beautiful" Cabinet—Exactly as Pictured!

COMBINED WITH THE

CROSLEY DYNACONE



An Electric (DYNAMIC TYPE) POWER SPEAKER of new design that re-creates every tone in the audible range with perfect naturalness. This amazing speaker and famous Crosley AC Electric Neutrodyne built in this

"Beautiful" Console Cabinet

A new and original idea in Radio that meets the modern demand. Modern, smart and ultra stylish, this Chinese Chippendale design cabinet will enhance any room. Your choice of three color combinations: Mandarin red with bronze gold—Nanking green with rose gold, and Manchu black with white gold. All have the Crosley Dynacone speaker and highly selective, sensitive neutrodyne, illuminated 1-dial control AC All-Electric Radio built in GEMCHEST. Sale price, less tubes—

$94

We Extend Our Usual Liberal Terms and No Money Down to Those of Approved Credit

WELCH & COMPANY—1105-1109 OLIVE STREET

The POST-DISPATCH Regularly prints MORE WANT ADS than ALL the other St. Louis newspapers COMBINED.

OIL BURNER INSTALLATIONS

City of St. Louis, Mo.

Jan. 1, 1929—March 1, 1929

Based upon official permit records, Office Director of Smoke Regulation, City Hall, St. Louis, Mo.

1st	Polar Wave Ice & Fuel Company Oil Burner Division	73.0%
2d	Company	7.0%
3rd	Company	5.9%
4th	Company	3.5%
5th	Company	3.5%
6th	Company	3.0%
7th, 8th, 9th & 10th	Companies	4.1%
		100.0%

POLAR WAVE ICE & FUEL CO.

Polar Wave Oil Burners

Electrol Oil Burners

Simplex

[Industrial Oil Burners]

LINDBERGH TO OPEN MEXICAN MAIL ROUTE

To Fly From Capital to Brownsville, Tex., and Back in Spite of Revolution.

By Leased Wire From the New York Bureau of the Post-Dispatch.

NEW YORK, March 8.—Col. Charles A. Lindbergh, as technical adviser to Pan-American Airways, will formally open that company's air mail service between Mexico City and Brownsville, Tex., tomorrow despite the Mexican revolution.

He will fly a Ford monoplane (now at Valbuena flying field) both to the American border and back to the Mexican capital, although, until late yesterday afternoon, Government officials in Washington withheld final sanction for the latter part of the program through fear of jeopardy to Lindbergh and resultant diplomatic complications.

J. T. Trippe, president and general manager of the Pan-American Airways, with his wife and James M. Eaton, general traffic manager of the concern, left New York by train for Brownsville so late that they will miss Lindbergh's arrival but will reach the border in time for the return flight. It is planned that all three shall accompany Lindbergh back to Mexico City.

Whether the mail plane would be exposed to rebel fire on its round trip flight from Mexico City by way of Tampico (the only stop on the route) to Brownsville, caused the United States Government much concern. It was pointed out that if Lindbergh made the flight northward, taking whatever risks were involved, he would do so as an individual, but on the return trip carrying United States mail, he would automatically have an official status.

Pan-American officers disclosed that at the outbreak of hostilities in Mexico their operating subsidiary company, the Compania Mexicana de Aviacion, which is to operate the mail routs, turned over all its equipment to the Government. The Government has turned the air fleet back to its owners. This is construed to indicate that the authorities have the situation well in hand, at least in that section of Mexico.

Before leaving for Brownsville President Trippé said that officials of the Mexican Government had been invited to accompany Lindbergh on the first plane and that representatives of the United States probably would be in the ship also. The big Ford planes will be operated daily in both directions over the route, which requires about five hours' flying each way, exclusive of stops.

Passengers are to be carried on a regular schedule with the mail, leaving Brownsville at 10 o'clock in the morning and reaching Mexico City at 3:30 p. m.

Service Actually Begun Two Days in Advance of Schedule.

By the Associated Press.

BROWNSVILLE, Tex., March 8.—Air mail service between Brownsville and Mexico City was opened unofficially two days in advance of schedule, because of the emergency created by the Mexican revolution. A plane with 500 pounds of mail and four passengers landed here late yesterday. A southbound ship left yesterday morning for the Mexican capital. The passengers arriving from Mexico City included Mrs. Nelvia E. Ritchie of Pittsburg, Pa., wife of the general passenger agent of the Pennsylvania Railroad, and her traveling companion, Mrs. Leland Hyzer of Miami, Fla. Mrs. Ritchie had been delivering Christian Science lectures in Mexico.

AUTO TEARS HOLE IN BUILDING

Sedan Had First Collided With Another Machine.

After colliding with another car at Fourteenth and Carr streets early this morning, a Hudson sedan owned by Rev. John J. Butler, pastor of St. Lawrence O'Toole's Catholic Church, 1414 O'Fallon street, tore a hole five feet square in the side of b arick building at 1329 Carr street, and was taken away under its own power, with only slight damages. The other car in the collision, a Ford touring car driven by Percy Thomas, a Negro, 2815 Dayton street, was demonished.

Neither Thomas or Joseph Knowles, Negro chauffeur for the priest, was injured. Tony Taylor, 24 years old, a Negro who was riding with Knowles, suffered slight cuts and bruises. Both drivers were charged with careless driving.

TEACHER DANCES CHARLESTON

Rural School Board Approves Physical Education Course.

ST. CLAIRSVILLE, O., March 8.—Out in the rural reaches of Belmont County, a township school board has sanctioned the "Charleston" danced by an 18-year-old school teacher as "physical education" and denied the petition of outraged parents that she be dismissed for adding the night life pastime to the curriculum of a country school.

The board held the exercise "admirable diversion from recitation."

Reed Testimonial Dinner.

KANSAS CITY, Mo., March 8.—Sale of more than 500 reservations for the testimonial dinner here tomorrow night honoring ex-Senator Reed of Missouri is announced. Speakers at the banquet will include Conrad H. Man, toastmaster; William H. H. Platt, John H. Atwood, a law partner of the former Senator; Bishop Thomas F. Lillis, the Rev. Dr. George Hamilton Combs and Miss Violet Thompson. State president of the Women's Committee in Industry. Mann, a Republican, was chairman in charge of arrangements for Republican national convention here last June.

CENTRAL HARDWARE COMPANY

We Deliver — 811 N. SIXTH ST. — CEntral 4400

GARDEN TOOLS



12-Tooth Rake — Wrought steel. Special..... 59c

Spading Fork — Solid Steel; strong handle 98c

Garden Hoe — Steel blade; long handle 59c



Steel Pruning Shears — Now is the time to use them. All-steel Pruning Shears; $5c value. Special. 69c

HYDRATED LIME — 10-lb. bag ... 29c; 50-lb. bag ... 85c

GRASS SEED

New, Fresh, Guaranteed Stock

LINCOLN PARK — A vigorous and luxuriant grass for city lawns. Pound bag ... 29c; 3 lbs. 85c; 5 lbs. $1.35



KENTUCKY BLUE GRASS, Lb. 45c

WHITE CLOVER SEED, Lb. 65c

Pulverized Sheep Manure — 5 lbs., 25c; 10 lbs., 48c; 25 lbs., 89c; 50 lbs., $1.49; 100 lbs., $2.60

Liberal Reductions on LIGHTING FIXTURES



2-Light $2.75 — 4-Light $3.98

3-Light $3.49 — 5-Light $4.75

Completely Wired — Ready to Hang

Beautiful up-to-date pattern, finished in French gray. Bulbs not included.

Compressed Air Tank Sprayer



The famous Hudson Junior Sprayer. For all general spraying of whitewash, insecticide, etc. Has 2½-gallon tank; equipped with brass discharge tube and hose. Regular $5.50 value. $4.45

STEEL FOLDING GATES — Strongly made. Keeps the children safe on the porch. Complete with all fittings, as follows: Opens to 3 feet ... $1.49; Opens to 5 feet ... $1.98; Opens to 7 feet ... $2.89



LAWN ROLLERS — Made of heavy steel; has side hose connection for filling with water. Weight empty, 68 lbs.; filled with water, 175 lbs. Regular $12.50 value— $10.25





Start Your Spring Painting Now!

Vane-Calvert Palace Car Paint — The highest grade House Paint made. Guaranteed strictly pure. In all colors— 1 Quart $1.00; ½ Gallon $1.85; 1 Gallon $3.50

Valspar Varnish and Varnish-Stain — The best Varnish for ANY interior or outside work. Guaranteed not to turn white. 1 Quart $1.95; ½ Gallon $3.65; 1 Gallon $6.75

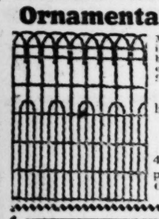
DUTCH BOY WHITE LEAD — 12½ lbs.... $1.75; 50 lbs.... $6.50; 25 lbs.... $3.35; 100 lbs.. $12.50

PURE LINSEED OIL — Per gallon 95c

HERCULES TURPENTINE — Per gallon 70c

We Carry a Full Line of Painters' and Extension Ladders in All Sizes

Ornamental Lawn Fence



Made of heavy steel wire, heavily galvanized; reinforced double bottom, as illustrated. Rolls of 165 feet. Specially priced as follows:

36 inches high; per ft., 9½c | 42 inches high; per ft., 10½c

48 inches high; per foot 11½c

Cut pieces 1½c per foot higher

Screen Wire

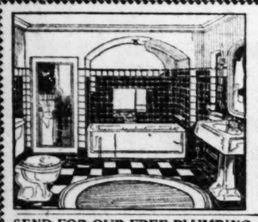


BLACK SCREEN — In full rolls; per square foot .. 2c

Galvanized Screen — 14 mesh; in full rolls; per square foot 2½c

COPPER AND BRONZE SCREEN — COPPER SCREEN 16-mesh, in full rolls, per sq. ft. 6c | BRONZE SCREEN—16-mesh in full rolls, per sq. ft. 6½c

CUT PIECES ½c PER SQ. FT. HIGHER



Built-In Bathroom Outfit

Modern fixtures—built-in baths, pedestal lavatories, siphon-jet closets—give your whole home an up-to-date air besides being much more sanitary and convenient.

WE HAVE MODERN OUTFITS WITH BUILT-IN TUB, LAVATORY AND CLOSET. PRICED COMPLETE, UP FROM..... $68.75

WE GUARANTEE — All our plumbing fixtures to be first grade and of the finest quality.

SEND FOR OUR FREE PLUMBING AND HEATING CATALOG

CLOSET OUTFIT — The latest all-white vitreous china Outfit. Complete with mahogany-finished seat and all fittings to floor. Regular value $25. The complete outfit, special for this sale. $17.50



LAUNDRY TRAY — Made of heavy stoneware, with two compartments; length 48 inches; width, 24 inches; complete with stand. VERY SPECIAL $10.45



KITCHENETTE APRON SINK

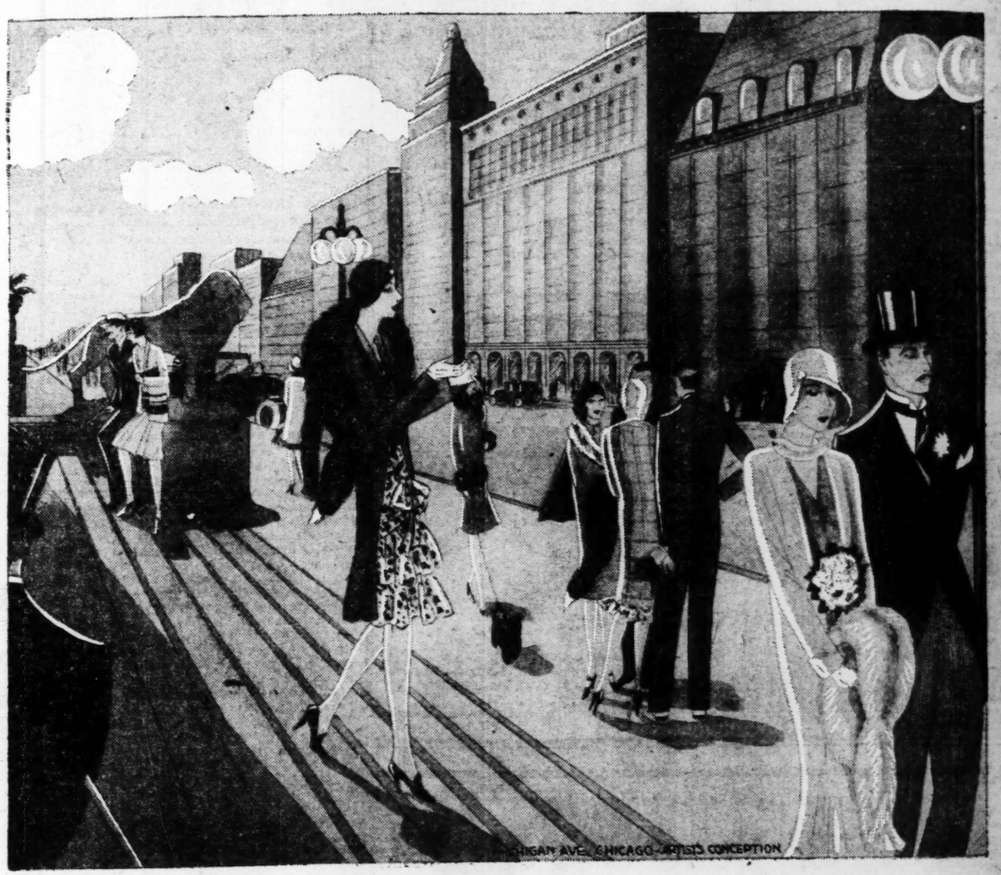


All-white porcelain with the wide apron all around. Beautiful, convenient and sanitary. Complete with solid brass nickel-plated faucets and trap and heavy hanger. Reg. value $34.50. For this sale $25.50

Legs are not necessary to support the Sink. However, if legs are desired, they may be had for a slight extra charge.

CENTRAL HARDWARE COMPANY, 811 N. Sixth Street

On The Avenues of America



NISLEY BEAUTIFUL SHOES



"Jeannine"



"Printemps"



"Moritz"

WHERE for generations it has been the custom of the fashionably attired to promenade at Easter time—a glorious compliment is paid to Nisley Shoes each year.

Here, upon the Avenues, the club woman, the college miss, the business girl and the professional woman meet. Here, in friendly rivalry, they merge their charms and graces to create the most delightful and most colorful picture we Americans know—the Easter Promenade.

What we (the manufacturers of Nisley Shoes) are most proud of in this picture is the high percentage of Nisley Shoes that are worn by each and all of these groups; for whether it be Fashion, Good Business Sense, Fit and Freedom or just Plain Dependability that prompts the decision to wear Nisley Shoes it is a compliment to our product just the same. Usually, however, it is a combination of all of these elements that wins the decision for Nisley Shoes.



"Jeunette"



"Studette"



"Beantwood"

Nisley Fit, Nisley Fashion and Nisley Fineness at $5 are the result of scientific manufacturing and efficient distribution by the manufacturer of his own product thru his own stores—a plan which has eliminated many unnecessary and costly in-between operations that have heretofore kept the retail price of good footwear needlessly high.

Stockings

JUST as Nisley stores are retail outlets for two large shoe factories so are they now retail outlets for one of the best hosiery mills in America. An arrangement that makes possible retail hosiery values that are a revelation to women accustomed to paying much higher prices.

Sheer Chiffon—Super Chiffon—all silk service and reinforced silk service stockings in 7 new types and many new Spring shades. Square and narrow French heels. Plain and picoted tops. *$1.15, $1.35, $1.65.*

Buckles

AS MANUFACTURERS we import French buckles (direct) on a large scale. Being manufacturers we are eligible to price quotations below the jobber and far below the retailer. That is why you can always buy the loveliest and most exclusive designs in beautiful cut-steels, crystals, rhinestones and modernistic metals at Nisleys for

as low as 50c a pair, and no higher than $5 a pair.

SEVENTY STYLES — Sizes 2½ to 9 — $5 — Widths AAAA to D

503 North Seventh Street, St. Louis

45 Perfectly Appointed Stores in 45 Principal American Cities

BOMB INTERRUPTS LECTURE IN KING'S COLLEGE, LONDON

Shatters Windows and Routs Students Listening to Communist's Address; None Hurt.

LONDON, March 8.—A bomb containing a charge of high explosive mixed with powder that produced clouds of smoke and noxious

ADVERTISE

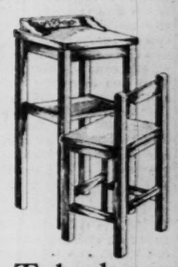
Never Let A Cou —It's Danger

Bronchuline Stops Th Speed—Is Gu

When nothing seems to do that lingering, bothersome cough any good just go to Wolff-Wilson Drug Co. and get a bottle of Bronchuline Emulsion.

Take it as directed and notice how easily it overcomes that persistent cough that has caused you many sleepless nights.

It's a medicine compounded for the purpose of conquering tough, hang-



Telephone Table and Chai

$3.49

Note table and chair backs! Th handsome set comes in walnut mahogany over gumwood, and red green lacquer decorated. Table regulation height.



H & G's greatest value. davenport. Suite is cove parts in mohair. Loose quette reverse. Handsom

BUY ON OUR G

Dining-Ro

9 Pieces $1

This Suite is of richly ven wood. Suite includes exte 60-inch buffet, five chairs and have removable seats cov with beautiful tapestries. wonderful value!



Four-P

Sold on Convenient Payments



This Suite is constructed of fine hardwoods with beautiful burled walnut finish. Full-sized bed, 48-inch dresser, 36-inch chest and 50-inch vanity. A Suite of real distinction. Dustproof interiors; mahogany drawer bottoms. The biggest $198.50 value we have ever offered.

"Furnish Your H Tells What Y

charge of arrangements for the Republican national convention here last June.



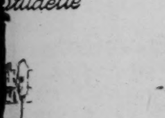
OES



Jeunette"



Studette"



Grantwood"

ckles

URERS we import French large scale. Being man- gible to price quotations d far below the retailer. always buy the loveliest designs in beautiful cut- estones and modernistic or

50c a pair, and than $5 a pair.

BOMB INTERRUPTS LECTURE IN KING'S COLLEGE, LONDON

Shatters Windows and Routs Students Listening to Communist's Address; None Hurt.

LONDON, March 8.—A bomb containing a charge of high explosive mixed with powder that produced clouds of smoke and noxious fumes exploded during a lecture by J. T. Murphy, British Communist, to King's College students.

The bomb shook the walls of the college theater, shattered several windows and blew into fragments a cabinet in which it had been hidden. Small sulphur bombs were also thrown. No casualties were reported but the theater was rapidly emptied.

ADVERTISEMENT

Never Let A Cough Hang-On —It's Dangerous Company

Bronchuline Stops Them With Amazing Speed—Is Guaranteed

When nothing seems to do that lingering, bothersome cough any good just go to Wolff-Wilson Drug Co. and get a bottle of Bronchuline Emulsion.

Take it as directed and notice how easily it overcomes that persistent cough that has caused you many sleepless nights.

It's a medicine compounded for the purpose of conquering tough, hanging coughs, and that's exactly what it does—quickly and thoroughly.

There is no dope in Bronchuline Emulsion, nor chloroform, nor sugar—such things are only makeshifts and should be taken with the greatest caution.

For ordinary simple coughs two or three doses of Bronchuline Emulsion is usually enough.

HOUNDS ON HORSERADISH TRAIL

Two Men Arrested After Missing Roots Are Found.

Two bloodhounds, owned by a private detective agency, were taken to the horseradish field of Ben C. Bertels, on the edge of Fairmont City, early today, when Bertels discovered that his field had been robbed. Other fields in the vicinity have been robbed recently.

The dogs led City Marshal Frazen and Special Deputy Musick to a farmhouse, where two men were arrested after three bags of the root, valued at $35, were found in the house.

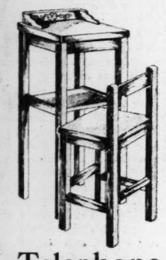
ONE OF 'SIAMESE' TWINS TO WED

Margaret Gibb to Marry Carlos Josefe of Mexico City.

By the Associated Press.

NEWARK, N. J., March 8.—Margaret Stratton Gibb, who is joined to her "Siamese" twin sister, Mary, today applied for a marriage license with Carlos Daniel Josefe, of Mexico City. Plans for their marriage were withheld.

Josefe is 21 years old and Miss Gibb 18. Josefe said he was a graduate of the University of Mexico and a son of the general manager of the Ford Motor Co. in Mexico. His present home is in New York City.



Telephone Table and Chair

$3.49

Note table and chair backs! This handsome set comes in walnut or mahogany over gumwood, and red or green lacquer decorated. Table is regulation height.

HELLRUNG & GRIMM

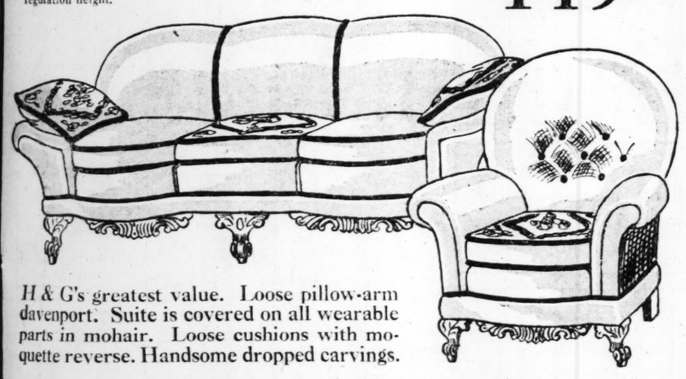
NINTH & WASHINGTON — FURNISH A HOME Sort tells what you are — SIXTEENTH & CASS

"You Get the Girl—We'll Do the Rest"

Saturday Specials!

Mohair Pillow-Arm

LIVING-ROOM SUITE . . $149.75



H & G's greatest value. Loose pillow-arm davenport. Suite is covered on all wearable parts in mohair. Loose cushions with moquette reverse. Handsome dropped carvings.

BUY ON OUR CONVENIENT PAYMENT PLAN

Dining-Room Suite

9 Pieces $118.50

This Suite is of richly veneered walnut over gumwood. Suite includes extension table, china closet, 60-inch buffet, five chairs and one armchair. All chairs have removable seats covered with beautiful tapestries. A wonderful value!





Occasional Table

$9.85

Table is 30 inches high. Finest construction. Walnut over gumwood. Top measures 28x28 inches. An irresistible value!

Four-Piece Bedroom Suite

Sold on Convenient Payments $198.50

This Suite is constructed of fine hardwoods with beautiful burled walnut finish. Full-sized bed, 48-inch dresser, 36-inch chest and 50-inch vanity. A Suite of real distinction. Dustproof interiors; mahogany drawer bottoms. The biggest $198.50 value we have ever offered.



"Furnish Your Home So It Tells What You Are"

GAMBLER SOUGHT AS MURDERER OF ROTHSTEIN GUARD

Alleged Proprietor of Gaming Layout in Hotel Where Shooting Took Place Named in Warrant.

By the Associated Press.

MIAMI, Fla., March 8.—An all-night search failed to disclose any sign of Eddie Wilson, wanted for the murder of Thomas Walsh. Police thought he still was in hiding in the vicinity of Miami.

Wilson, and alleged gambler and gangster, was named in a murder warrant last night as the man who shot the former bodyguard of Arnold Rothstein as he was playing cards in a suite in a hotel here late Wednesday night.

Suspicion centered on Wilson after police learned he had quarreled with Walsh shortly before the killing. The two men, it was understood, had previously had a number of minor difficulties.

Wilson was said to have been proprietor of a gambling layout that occupied a fourteenth floor suite of the hotel. The suite was leased by K. E. Gaylord, and Walsh and Arthur Clark, who was wounded at the time Walsh was killed, were understood to be associated with them.

Miami gamblers with whom Wilson was said to be at odds were understood to be assisting in efforts to apprehend him.

The Walsh killing Wednesday night was the signal for the opening of a concerted drive on gambling within the county by Sheriff M. P. Lehman. A number of gambling halls were raided last night.

More than 12 men picked up yesterday in connection with the killing still were held for investigation in the county jail today.

Clark, who was removed to the jail yesterday from the Miami hospital where he had received treatment for bullet wounds in the left side of his chest and arm, was a witness before the grand jury today. From his previous actions and statements, however, officials held but little hope of obtaining information taht would positively identify Wilson as the slayer.

CONVICTED GANGSTER, UNDER 50-YEAR SENTENCE, MISSING

Court Will Be Asked to Forfeit $20,000 Appeal Bond of George Faudi.

George Faudi, sentenced two years ago to 50 years in the penitentiary for a $120 holdup of a dry cleaning establishment, can not be found by the Marshal of the Supreme Court, and a motion to forfeit his $20,000 bond will be field at the next session of the court, according to the Marshal, H. C. Schulte, who is in St. Louis today.

Faudi's conviction was affirmed last December by the Supreme Court. He has been at liberty under an appeal bond signed by Charles Melchel, 2608 Locust street. Following his conviction Circuit Judge Ossing fixed his bond at $125,000, later reducing it to $100,000, which Faudi was unable to furnish and he served a month in the penitentiary. He appealed to the Supreme Court, which reduced bond to $20,000.

Faudi was a member of a gang of robbers implicated in a series of crimes two years ago which culminated in the killing of a collector for the telephone company. The leader of the gang, Anthony Bergmann, pleaded guilty and is serving a life sentence for murder. The crime for which Faudi was sentenced was the robbery of the Standard Cleaning and Dyeing Co., 3444 Gravois avenue, on Jan. 29, 1927.

SCRATCHED BY TAME BEAR, WOMAN LOSES $10,000 SUIT

Belleville Jury Denies Mrs. Mary Daley's Claim Against East Side Roadhouse.

A suit for $10,000 damages because she was scratched by a tame bear, feature attraction of an East Side roadhouse, was lost yesterday when a jury in Belleville Circuit Court decided against Mrs. Mary Daley of East St. Louis.

Mrs. Daley had sued George Beckett, one of the owners of Dew Drop Inn, located on the Mascoutah road, 5 miles east of Belleville. She alleged that on a visit to the resort with friends, Oct. 23, 1927, the bear pawed her right hand, lacerating it almost to the bone. She was trying to feed the bear at the time.

The defense contended that Mrs. Daley had tried to force the bear to eat from her hand and that the pawing of the bear was a natural reaction.

Mrs. Goelet's Estate to Family.

By the Associated Press.

NEW YORK, March 8.—Mrs. Ogden Goelet of Newport, R. I., and New York, who died Feb. 22, left all except $9000 of her estate, estimated at several million dollars, to her daughter, Mary, Luchess of Roxburghe, of Kelso, Scotland, and son, Robert Goelet of Chester, N. Y., and to her son's four children. Her will was filed for probate today.

She left $2000 each to two servants.

HOMICIDE VERDICT AGAINST WOMAN WHO KILLED DAUGHTER

Bernice Krage, 15, Wounded, Testifies Mother, Mrs. Lena Hawkins, Was Highly Nervous.

An inquest verdict of homicide was returned by a Coroner's jury today against Mrs. Lena Hawkins, 42 years old, who shot and killed her daughter, Winifred Krage, 17, and wounded another daughter, Bernice, 15, while they slept at their home, Tuesday.

The inquest was brief, consisting mainly of the testimony of the surviving daughter who related that her mother had been in a highly nervous condition from grieving over the death of her husband four months ago and financial difficulties.

Mrs. Hawkins did not testify on the advice of counsel.

KILLS WIFE, TAKES OWN LIFE

Shell-Shocked War Veteran Supposedly Suddenly Insane.

By the Associated Press.

CHICAGO, March 8.—Thought to have become suddenly insane, Anton Kozar, 32 years old, shell-shocked war veteran, beat his wife, Anna, 30, to death in their home at Hinsdale, a suburb, last night, and then killed himself by taking poison.

Anton Jr., 5, saw his father grasp a flat iron and start beating his mother. He ran from the house and attracted the attention of a neighbor, John Darek, who went to the Kozar home and found the couple unconscious. Kozar died shortly afterward. His wife died this morning. Kozar, discharged from an Elgin hospital a year ago, went to Hinsdale and started a chicken farm.

LENTEN NOONDAY SERVICES

Orpheum Theater

9th and St. Charles

¶ Begin Monday, March 11. Five days each week until Easter, 12:10 to 12:45 p. m.

¶ Under the Metropolitan Church Federation, 16 denominations co-operating.

¶ Speaker next week, Bishop Ernest L. Waldorf of Kansas City.

¶ Bishop Waldorf speaks each evening at Grace M. E. Church, Skinker and Waterman, at 8 o'clock, the neighboring churches co-operating.

ADVERTISEMENT



Missouri Lady Has Problem

As a rule, milk is about the best food for children, but there are times when they are much better off without it. It should always be left off when children show by feverish, fretful or cross spells, by bad breath, coated tongue, sallow skin, indigestion, biliousness, etc., that their stomach and bowels are out of order.

In cases like this, California Fig Syrup never fails to work wonders, by the quick and gentle way it removes all the souring waste which is causing the trouble, regulates the stomach and bowels and gives these organs tone and strength so they continue to act normally, of their own accord. Children love its rich, fruity flavor and it's purely vegetable and harmless, even for babies.

Millions of mothers have proved its merits and reliability in over 50 years of steadily increasing use. A Missouri mother, Mrs. Wardie Kloeris, 5206 Kansas St., St. Louis, says: "My little girl, Juanita's tendency to constipation was a problem to me until I began giving her California Fig Syrup. It helped her right away and soon her stomach and bowels were acting perfectly. Since then I've never had to have any advice about her bowels. I have also used California Fig Syrup with my older girl, with equal success."

To be sure of getting the genuine, which physicians endorse, always ask for California Fig Syrup by the full name.

ELLIOTT'S 4th and Washington

LAST AND FINAL DAY!

Elliott's CLEAN UP SALE 4th and Washington

ODDS ENDS — BROKEN LOTS AND LIMITED QUANTITIES

OPEN SATURDAY UNTIL 9 P.M.

MEN'S —NEW— SPRING 2-PANTS SUITS & TOPCOATS



$11.95

VALUES TO $20

Hundreds to select from! Collegiate and conservative models. Scotch twists, herringbones, cassimeres, worsteds, etc., featuring the new "Tattersall" vest. All sizes. EACH SUIT HAS 2 PAIRS OF PANTS.

THIRD FLOOR SPECIALS

Men's $1.75 OVERALLS Saturday at 99c

Men's Dress PANTS $3.50 Val. Saturday $1.85

Boys' Long PANTS $1.75 Values, 99c

Boys' $7.50 2-PANTS SUITS $4.95



Smart, mannish looking; new Spring styles and materials. Coat, vest and 2 pairs of pants. (3d Fl.)

Main Floor Bargains!

Men's 25c Fancy HOSE 15c

Men's New Spring TIES 75c Values 49c

Paris GARTERS 35c Values 19c

Men's $1.50 Ribbed UNION SUITS 79c

Men's New Spring SHIRTS $1.75 Value 99c

Men's New Spring CAPS $1.50 Value 95c

PIPE AND TOBACCO SPECIAL

Regular $1.10 Value—1-Lb. Humidor Velvet, Tuxedo, Sir Walter Raleigh and 75c Imported Briar Pipe. $1.85 Value—BOTH FOR $1

(Main Floor.)

CIGARETTES

15c Packs 2 Packs 25c

Old Golds, Chesterfields, Lucky Strikes, Camels, Clowns, Piedmont, etc. Special Saturday .... Carton of 10 Packs $1.09

FINAL CLEAN-UP MEN'S HATS Values Up to $2.... 50c

MEN'S OXFORDS



$2.58 Values to $5

Attractive, serviceable Oxfords; black and tan. All sizes. (Main Floor.)



New Spring Women's HATS

Newest Spring styles for miss and matron; smartest Spring colors. Special Saturday group at $1.79

GIRLS' NEW SPRING COATS $3.98



Twills—Tweeds and Sport Materials—Values to $6.00..... (2d Floor)

$2.50 21-Piece Dinner Set $1.00

Fancy white China—Consists of 4 cups, 4 saucers, 4 serving plates, 4 soup dishes, 4 vegetable dishes and 1 large bowl—LIMITED QUANTITY—Remember ONLY ONE SET TO A CUSTOMER—BASEMENT

Basement Grocery Specials

30c Del Monte Fruit Salad, Special Saturday, at..... 21c

25c Del monte Peaches—Featured special Saturday, at..... 18c

Pet, Wilson or Carnation Milk—Special Saturday..... 2 TALL CANS 19c

20c No 2½ can Whole Tomatoes—Featured special Saturday, at..... 14c

30c Del Monte Red Sockeye Salmon—Special Sat. 2 Cans 45c

15c Del Monte Sardines—Tomato, mustard or olive oil, Special Sat. 11c

60c H. and K. Coffee—Big Saturday bargain, at..... 45c

10c Jello All Flavors 3 for... 20c

75c QT. JAR QUEEN OLIVES Special Sat.. 34c

Second Floor



TWO FOR ONE SALE! Women's and Misses' Spring COATS and DRESSES 2 FOR $9.00

No Garments Sold Separately

Val. Up to $9.00 Each

CHOOSE 2 COATS OR 2 DRESSES—OR 1 COAT AND 1 DRESS

THE COATS—Fashioned of twills, tweeds, kashana, novelty and sport fabrics.

THE DRESSES—Flat crepes, printed crepes; newest Spring styles and colors.



Silk Hosiery Women's All-Silk Hosiery, at..... 39c

Gowns 69c Handmade and hand-embroided Gowns... 39c

Elliott's WASHINGTON AVENUE—AT 4th



REAL ESTATE—EXCHANGE

ACREAGE Wtd.—Within 50 miles of St. Louis; must have plenty water; will pay cash or trade for income property.
APARTMENT—24-family. West; annual rent $18,000. Want smaller property.
AUTO Wtd.—Will take 1927 or 1928 closed car as part payment on flat. Box O
BUNGALOW Wtd.—Exchange 2-family flat clear, for bungalow or cottage. Box O
CLUB HOUSE—For sale or trade at Valley Park, 4 large rooms, ideal summer.
COUNTY ACREAGE OR FARM Wtd.—In exchange for city income property.
FLAT Wtd.—Single, for smaller 6 and 8 flat or residence, convertible into flat.
GROCERY Wtd.—Exchange clear improved price $2500, for grocery, meat.
LOT Wtd.—Or flat, as down payment for 6-room and bath modern brick residence.
VACANT LOT—Exchange, 2-4 room flat, for vacant lot or small farm. F. A. Berry.
ONE acre with dance hall, store and 4 rooms, on Meramec Bottom roads; price 2500 Ft. ACREAGE—Overdale; want cottage. Box Y-200, Post-Dispatch.
REAL ESTATE Wtd.—Any kind; bargain. Box Y-242, Post-Dispatch.

Your Advertisements in the Post-Dispatch Find More Prospects—Because the Post-Dispatch Has Far More Readers in St. Louis Than Any Other Newspaper—Daily or Sunday.

CLOVER FARM STORES

Cleaner and More Sanitary Markets Owned and Operated by Your Fellow St. Louisans

National Headquarters CLEVELAND, OHIO

Look for the Green and Gold Sign—a Guarantee of Quality at a Saving

Where St. Louis Buys Its Groceries

The quality of Clover Farm Groceries is never sacrificed in order to lower the price.

Clover Farm **BUTTER**
Churned Daily From Top Sweet Cream
1-Lb. Cartons Net Weight **54c**
"The Taste Tells"

FREE!
1—15c Package WONDER CHEESE With Purchase of PABST-ETT CHEESE at **25c** Pkg.
A Very Special Value for Lent

Quality Canned Goods

BLACKBERRIES Fancy, Firm Fruit in Heavy Syrup; Tall Cans **16c**

ASPARAGUS Big 2½ Can, Fancy, Peeled, Tender From End to End.. **44c**

SAUERKRAUT Solid Pack Well Cured 3 No. 2 Cans **28c**

TOMATOES Solid Pack 2 No. 2 Cans **21c**

Crisco 1-Lb. Cans **25c**

"Jack Frost" Buckwheat Flour St. Louis Favorite at a Real Saving. Price, pkg. **12c**

Dill Pickles Full Qt. Barrel-Shape Jar **23c**

EGGS Strictly Fresh Selected— "Clover Farm." Carton, 39c Per Doz. **35c**

COFFEE "Red Cup." The flavor made it popular..... 3 1-Lb. Bags **99c**

SOAP Crystal White 5 Bars Special at **19c**
Ivory Soap 3 BARS **22c**

Zion Brand Finest Quality Freshly Baked **Fig Bars** 2 Pounds for **23c**

FRUITS AND VEGETABLES

ORANGES Sunkist California Seedless, 216-sz. Dz. 2 Dz. for 53c **27c**

Potatoes 8 Lbs. **13c**
Hollendale Cobblers
Idaho Russets, for baking ..... 15 lbs., 33c

LARD 100% Pure, Open Kettle Rendered 2 Pounds **25c**

Sweet Potatoes Nancy Hall ..... 4 Pounds **23c**

MEATS

PORK ROAST Per Lb. **15½c**

PORK STEAKS Center Shoulder Cuts Per. Lb. **27c**

CLOVER FARM STORES

Use Citrus Fruit Juices.

Both orange and lemon juices are particularly adapted for the sweet sauces which add pleasing flavor and quality to the last course of the meal. These may be made in great variety to serve with all sorts of desserts, from the simplest pudding to plum pudding and ice cream.

Brooks Tabasco Catsup adds a new deliciousness to meals. You'll enjoy its rich, tangy flavor—better than any you've tasted before. Always, you'll get it in the distinctive tapered bottle. Buy a bottle at your grocer's today.

Brooks TABASCO CATSUP

SALADS LEND DISTINCTION TO OTHERWISE PLAIN MEALS

Canned Fruits Meet the Emergency When Unexpected Guests Arrive.

Place slices of pineapple on lettuce leaves arranged on individual salad plates. On each slice place strips of cooked prunes, petal fashion. Mix grated raw carrot with finely chopped nut meats and mayonnaise, and fill the hole of the pineapple.

Apricot Salad.

Apricot halves are delicious served on lettuce, with mayonnaise garnished with pecan halves.

Peach Salad.

Mash cream cheese with honey until a thick paste, add chopped nuts and dates. Shape into balls and serve in the cavities of peach halves. Sprinkle ball lightly with cinnamon. Arrange on lettuce and serve with Melba dressing.

At Leading Chain Stores and Independent Grocers

Fuji



CHOP SUEY SAUCE

The Table Sauce with the Tang of the Orient—Excellent for making the finest Chop Suey dishes. Adds zest to fish or meat—spurs the appetite. Popular with American housewives. Economical and easy to use.



FREE—Recipe booklet with many new and delightful recipes is yours for the writing.

FUJI CHOW MEIN NOODLES—For finest Chow Mein—crisp and brown, ready to serve.

FUJI BEAN SPROUTS—A delicious salad vegetable—makes excellent Egg Foo Young.

FUJI TRADING CO., 317 West Austin Avenue, Chicago

Crab and Tomato Salad.

Cut a thin slice from stem end of tomato, remove the center and all the seeds and fill with seasoned crab flakes. Cover with mayonnaise, garnish with small sprigs of parsley or with thin slices of pickle. Serve on lettuce leaf, surrounded with shredded lettuce.

Try Farmer Jones SORGHUM THE HEALTHFUL SWEET

Home Economics

Menus for the Week

	Breakfast	Luncheon	Dinner
SATURDAY	Orange and grape juice; Cereal; Baked sausage; Toast; Milk; Coffee	Cheese toast with bacon; Tomato salad; Ginger cookies; Coffee; Tea; Milk	Baked ham; Sauted pineapple; Potato puff; Baked squash; Celery and radishes; Snow pudding; Milk; Coffee; Tea
SUNDAY	Grapefruit; Scrambled eggs with sausage; Whole wheat muffins; Milk; Coffee	Dinner: *Tomato bouillon; Broiled steak with mushrooms; Mashed potatoes; String beans; French endive; Orange ice; Sponge cake; Coffee; Milk; Tea	Supper: *Chicken a la king; Lettuce and tomato salad; Hot biscuits; Gold cake; Coffee; Milk; Tea
MONDAY	Steamed prunes; Cereal; Broiled bacon; Rolls; Milk; Coffee	Cream of onion soup with toasted rolls; Orange and date salad; Cookies; Coffee; Tea; Milk	*Seafoteak pie; Braised carrots; Shredded cabbage and green pepper salad; *Steamed chocolate pudding with hard sauce; Tea; Coffee; Milk
TUESDAY	Orange juice; Cereal; Poached eggs on toast; Milk; Coffee	Baked noodles with cheese; Waldorf salad; Prune tarts; Coffee; Tea; Milk	Roast shoulder of lamb; Browned potatoes; Escalloped corn and tomatoes; Watercress salad; Jellied fresh rhubarb; Small cakes; Coffee; Tea; Milk
WEDNESDAY	Baked apples; Cereal; Raisin bread toast; Marmalade; Milk; Coffee	Baked beans with chili sauce; Hot gingerbread; Buttermilk; Tea; Coffee; Milk	Vegetable stew with dumplings; Hearts of lettuce with Russian dressing; Lemon meringue pie; Milk; Coffee; Tea
THURSDAY	Grape fruit; Cereal; Waffles with maple syrup; Milk; Coffee	Hard boiled egg salad; Raw celery; Whole wheat muffins; Junket with sliced bananas; Coffee; Tea; Milk	Lamb croquettes; Boiled new potatoes; Buttered peas; Raw vegetable salad; *Orange custard; Tea; Coffee; Milk
FRIDAY	Stewed figs; Scrambled eggs; Toast; Cereal; Milk; Coffee	Creamed codfish; Baked potatoes; Cole slaw with Russian dressing; Canned fruit; Coffee; Tea; Milk	Baked vegetable loaf with mushroom sauce; French fried potatoes; Beets with sour sauce; Mixed green salad; Cranberry shortcake; Tea; Coffee; Milk

*Indicates that recipes for dishes so marked in above menus may be found in "Recipes for Dishes in Week's Menus," published in today's Home Economics Department of the Post-Dispatch. (Copyright, 1929.)

CANDIED ORANGE PEEL IS A DELECTABLE SWEET

A Most Attractive Sweetmeat for the Afternoon Tea Table.

Candied orange peel is quite simple to make and if stored in a tin box or a closely covered jar it may be kept for some weeks without drying out. When it does become dry it can be steamed to soften it and then rolled again in sugar.

Use the bright yellow orange skins, as they have the best appearance. Drop them into boiling water and boil for half an hour or until they are tender enough to be easily pierced with a fork. Drain, cool and scrape off most of the inside white rind with a teaspoon. With a sharp knife of with a pair of scissors, cut the yellow peel into strips about one-quarter inch wide.

Mix two cups of sugar with three-fourths cup of water and one-fourth teaspoon of cream of tartar. Boil until the mixture spins a thread, then drop in the orange peel (this quantity of syrup will take care of the peel of five large oranges) and cook slowly for 10 minutes or until it is transparent around the edges.

It is generally better to cook half of the peel in the syrup at a time.

Skim the peel from the syrup and drop into a pile of granulated sugar. Roll the peel around in the sugar with a fork to separate the strips and coat them with sugar. Grapefruit peel may be candied in the same way.

French Minted Potatoes.

Wash and scrape potatoes; cut into balls with vegetable cutter; cook until tender in boiling water to which mint has been added. Melt butter and add lemon juice, salt, pepper and parsley. Pour over drained potatoes.

Here's Good News!



All about a New and Better Bread

Note What it Does for You and Your Family

It is called Wonder Bread, and according to many dietetic experts it marks a notable advancement in family health.

By ALICE ADAMS PROCTOR

MADAM: No matter what you think of your present bread, please get a loaf of Wonder Bread today. Do this, if you wish, in the nature of a trial. It costs you no more. It promises you much.



For toast it knows no equal. And eaten plain it amazes with its delicate flavor. It slices without crumbling. And keeps its freshness for days.

Also this about health.

This bread supplies an abundance of calories. Enough, say several authorities, to restore as much as 30 per cent of all energy used up by the human body.

It provides many necessary proteins, too. The elements, as you know, that build sturdy muscles.

To maintain its quality day after day, we go to great lengths. We specify a specially milled short patent flour. Only the heart of the wheat berry is used.

We use double the usual amount of milk. Every drop pasteurized.

We employ, too, a special method of baking. Slo-baking, it is called. A method that seals in the dietetic value of our ingredients and improves their flavor.

Hence when you get Wonder Bread you get the best. Millions have found this to be so.

So please try it at once. Simply to prove what it offers you.

Note its dainty flavor. See how evenly it toasts. How easily it slices.

But remember! Ordinary breads are not like this. Avoid them. Insist on Wonder Bread always.

HEYDT BAKERY, Continental Baking Company

SEVEN QUICK FACTS About Wonder Bread

1. Slo-baked to seal in flavor and prolong freshness.
2. Toasts quickly to an even, golden brown.
3. Rich in food elements for growth and energy.
4. Double the usual quantity of milk. Pasteurized.
5. Ingredients tested for quality, nutritive value.
6. Made of specially milled short patent flour. Heart of wheat berry.
7. At your grocer's, oven-fresh, twice daily.

WONDER BREAD
IT'S SLO-BAKED

© 1927, Continental Baking Co. BAKED BY THE BAKERS OF HOSTESS CAKE

MEEHAN GROCERY CO.
818 N. Broadway
Phone CEntral 2127-2157

SUGAR, Pure Cane, C. & H. Brand, 100-lb. sack	$5.65
Seedless Raisins, 2 lbs. for 15c; 25-pound box	$1.75
Black Mission Figs, lb., 15c; 25-pound box	$3.50
English Rye Grass Seed, Lb.	19c
Kentucky Blue Grass Seed, Lb.	39c
Dutch White Clover Seed, Lb.	60c
Dehydrated Lime, fine for sweetening lawns and gardens. 10-Lb. Sack	25c
50-Lb. Sack	70c
Pulverized Sheep Manure 5-Lb. Package	20c
25-Lb. Sack	95c
50-Lb. Sack	$1.50
100-Lb. Sack	$2.75
HOP-FLAVORED MALT, per pound	12c
50-pound cans	$5.50
PLAIN MALT— per pound	10c
50-pound cans	$4.75
OREGON HOPS— per pound	30c
10-pound lots	28c
CAPS 25c value; composition cork; gross	15c

City Delivery on Orders of $3.00 or Over

RECIPES FOR DISHES IN WEEK'S MENUS

Variety Is a Necessity in Planning Appetizing Attractive Meals.

Baked vegetables offer a pleasing contrast in flavor to those cooked by the more common method, boiling. Baked potatoes we course know, but squash, beets onions are equally good and in addition there are almost endless combinations of vegetables that can be baked in a casserole.

Chicken a la King.

Either canned boned chicken or the fresh cooked chicken may be used for this. In either case use enough of the meat in pieces to make two cups. Melt three tablespoons of butter, add one tablespoon of shredded green pepper and one-fourth teaspoon of minced onion. Cover and cook very slowly for five minutes without letting the mixture brown. Stir in one cup of chicken stock and one cup of milk. Stir the mixture constantly over a slow fire until thickened and smooth. Season with salt and pepper, add the chicken, four large mushrooms cut in slices and one-half a pimento cut in strips. Simmer for five minutes, stir in two tablespoons of thick cream and one tablespoon of sherry flavor. Serve very hot garnished with toast points.

Tomato Bouillon.

Mix one quart of canned tomatoes with one and one-half cups of hot water, two bouillon cubes, one cup of celery cut fine, one-fourth cup of diced carrots, one large onion sliced, two whole cloves, one small piece of bayleaf, two teaspoons of salt and pepper in season. Cover and cook slowly for 30 to 40 minutes. Strain first through a coarse and then through a fine strainer. Serve very hot.

If desired the bouillon may be garnished with a spoon of whipped slightly salted cream.

Steamed Chocolate Pudding.

Cream together one-fourth cup of shortening and three-fourths cup of sugar. When thoroughly blended add one egg and beat well. Sift two cups of flour with one teaspoon of salt, six tablespoons of dry cocoa, three teaspoons of baking powder. Add three-fourths cup of milk to the egg mixture and then stir in the flour mixture, add one teaspoon of vanilla, and pour into a well-greased pudding dish having a tube up the center. Fill the mold not more than three-fourths full, cover and steam for two hours. Unmold and serve warm with hard sauce.

Orange Custard.

Peel two large, firm oranges, removing all the white skin, and cut in small dice. Sprinkle with two tablespoons of powdered sugar and set aside to chill. Mix together one-half cup of sugar and two tablespoons of cornstarch, add two eggs and beat well, then gradually stir in three cups of scalded milk. Stir constantly over a slow fire until thickened, strain and cool before boiling. Remove from the fire, add one teaspoon of grated orange rind and one and one-half teaspoons of vanilla. Cool and pour over the chilled oranges in a large serving dish. Garnish with whipped cream, pieces of bright jelly, sections of orange, or a meringue made from egg whites and sugar.

PARFAITS ARE APPROPRIATE FOR FORMAL PARTY MEAL

They Are Dainty and Easily Made by the Competent Home Cook.

A dainty dessert is frozen custard parfait which is made from two eggs, one quart milk, one tablespoon geletine, three-fourths cup sugar, few grains salt and one teaspoon vanilla.

Soak gelatine in two tablespoons milk. Make a custard of milk, egg yolks, sugar and salt, and dissolve soaked gelatine in the hot custard. When cold add flavoring and freeze to a mush. Add stiffly beaten egg whites and continue freezing.

Fill parfait glasses one-third full with sliced fresh fruit; add frozen custard, and garnish with chopped pineapple or chopped nuts.

Pistachio Parfait.

Pistachio parfait is made by boiling one cup sugar and one-fourth cup of water together until it forms a thread when it is poured very slowly over the stiffly beaten whites of three eggs. Add one tablespoon of vanilla and one teaspoon of almond extract, one cup of whipped cream and one cup of finely chopped pistachio nuts. Add sufficient green vegetable coloring to make the mixture the desired shade of light green. Turn the mixture into a freezing tray of the refrigerator tray and let stand several hours previous to serving.

Chocolate Bread Pudding.

Scald one pint milk, add two tablespoonfuls chocolate that has been melted over hot water, one tablespoonful butter or butter substitute, and one-third cup sugar. Pour over one and one-half cups of stale bread crumbs and two yolks of two eggs. Turn into a greased pudding dish and bake about one-half hour. Beat the whites of two eggs very stiff, add two tablespoonfuls of powdered sugar and one-half teaspoon of vanilla. Spread over the top of the pudding and place in oven until meringue is a light brown. Serve pudding hot or cold.

ST. PATRICK OFFERS IDEAS TO HOSTESS

Nothing Prettier for Table Decorations Than Green Color Scheme.

This month St. Patrick's day offers the hostess the only opportunity for special entertaining. It may be a little early to talk of this holiday, but I know that many of you like to plan ahead, therefore I am giving these suggestions now so that you will have plenty of time to think about them.

It is an easy matter to carry out a green and white color scheme in table decorations and menu. Since bridge luncheons or suppers are about the most popular form of entertaining, I am giving a menu that can be used for either.

A table centerpiece of shamrocks and any of the small white flowers such as the paper white narcissi, baby's breath, phlox, etc., may be used. Tall white candles in flat green holders, or green candles in white porcelain holders are attractive.

There are a great many varieties of nut cups and place cards that may be selected from those shown in any shop.

The popular green glassware is just the thing to use with a white tablecloth.

For the menu serve cream of spinach soup; broiled lamb chops with mint jelly, parsley potatoes and peas; watercress salad with tiny cream cheese balls; pistachio ice cream, cake and coffee.

For relishes I would suggest large green olives, crisp white celery and small sweet pickles. Clover leaf rolls make an appropriate form of bread to serve.

If preferred, instead of soup, the first course might consist of a fruit cocktail made with diced apples, white grapes and grapefruit garnished with green maraschino cherries and served in tall green glasses.

A Bavarian cream, colored pale green, flavored with almond and decorated with whipped cream sprinkled with blanched pistachio nuts, may be substituted for the ice cream.

Salted nuts and bonbons may be added to the menu; little hard green and white mint candies, in this case, should be used to fill favor baskets at each place.

SOME INTRODUCTORY DISHES FOR THE FORMAL MEAL

Any One of Them Will Add Distinction to a Company Dinner.

The introductory course of the formal or informal luncheon or dinner is planned to meet two requirements: to attract the eye and to stimulate the appetite.

The first course may consist of a canape, a fruit juice cocktail, a cocktail of fruits or sea foods, or, as a California custom, a fruit salad. When salad is served as the first course, it is not again included in the meal.

Suggestions for First Courses.

Sardines with hard-cooked eggs. Lemon slices.

Crab meat Louie. Lemon and paprika.

Lobster cocktail.

Anchovy canapes.

Oysters on the half shell. Lemon quarters.

Tomatoes with asparagus tips. Mousseline sauce.

Sardines with tartare sauce.

Caviare canapes.

RECIPE FOR BAKED BEANS

Many Housewives Continue to Bake Beans in the Family Oven.

Plain baked beans which make a nice dinner are made with one quart dried navy beans, one and one-half teaspoon salt, one medium-sized onion, one-third pound salt pork and four tablespoons dark corn syrup. Wash beans thoroughly and soak over night. In morning use same water to cook beans.

Boil one hour counting from time the water starts to boil; then at end of hour put in bean pot with the onion, salt and syrup. Place one piece of pork in center of beans and put remainder, cut in slices, on top of beans and bake in a slow oven until the beans are thoroughly cooked. Before removing from the oven brown the rock which is served with the beans.

ANNIVERSARY CANAPE

A Very Unusual Appetizer for a Formal Dinner.

Take three chicken livers or one-half cup liver sausage, two tablespoons butter, one-half teaspoon salt, one-eighth teaspoon pepper, 12 small squares white bread and one-half cup colored butter.

Spread mashed and seasoned livers or liver sausage on bread. Decorate top with butter, which has been colored with vegetable color and put through pastry tube using No. 3 tube for design.

As the canape is eaten with the fingers the paste should not be spread too near the edge of the bread.

Creamed Finnan Haddie.

Select a full thick half of a smoked finnan haddie and let stand one hour in fresh, cold water. Drain and place in a covered baking dish and add a very small amount of water—just sufficient to steam the fish. Steam, well covered, for about twenty minutes. Remove to platter, clear the meat of the bones and cover meat with a rich white sauce. Garnish with slices of hard-cooked eggs and sprinkle lightly with paprika.

Try Farmer Jones SORGHUM THE HEALTHFUL SWEET

omics

RECIPES FOR DISHES IN WEEK'S MENU

Variety Is a Necessity in Planning Appetizing Attractive Meals.

Baked vegetables offer a good contrast in flavor to those cooked by the more common method of boiling. Baked potatoes we of course know, but squash, beets and onions are equally good and in addition there are almost endless combinations of vegetables that can be baked in a casserole.

Chicken a la King.

Either canned boned chicken or the fresh cooked chicken may be used for this. In either case cut enough of the meat in pieces to make two cups. Melt three tablespoons of butter, add one tablespoon of shredded green pepper and one-fourth teaspoon of minced onion. Cover and cook very slowly for five minutes without letting the mixture brown. Stir in one cup of chicken stock and one-half cup of milk. Stir the mixture constantly over a slow fire until thickened and smooth. Season with salt and pepper, add the chicken, four large mushrooms cut in slices and one-half a pimento cut in strips. Simmer for five minutes, stir in two tablespoons of thick cream and one tablespoon of sherry flavor. Serve very hot garnished with toast points.

Tomato Bouillon.

Mix one quart of canned tomatoes with one and one-half cups of hot water, two bouillon cubes, one cup of celery cut fine, one-fourth cup of diced carrots, one large onion sliced, two whole cloves, a small piece of bayleaf, two teaspoons of salt and pepper to season. Cover and cook slowly for 30 to 40 minutes. Strain first through a coarse and then through a fine strainer. Serve very hot.

If desired the bouillon may be garnished with a spoon of whipped slightly salted cream.

Steamed Chocolate Pudding.

Cream together one-fourth cup of shortening and three-fourths cup of sugar. When thoroughly blended add one egg and beat well. Sift two cups of flour with one-half teaspoon of salt, six tablespoons of dry cocoa, three teaspoons of baking powder. Add three-fourths cup of milk to the egg mixture and then stir in the flour mixture. Add one teaspoon of vanilla, and pour into a well-greased pudding mold having a tube up the center. Fill the mold not more than three-fourths full, cover and steam for two hours. Unmold and serve warm with hard sauce.

Orange Custard.

Peel two large, firm oranges removing all the white skin, and cut in small dice. Sprinkle with two tablespoons of powdered sugar and set aside to chill. Mix together one-half cup of sugar and two tablespoons of cornstarch. Add two eggs and beat well, then gradually stir in three cups of scalded milk. Stir constantly over a slow fire until thickened, smooth and boiling. Remove from the fire, add one teaspoon of grated orange rind and one and one-half teaspoons of vanilla. Cool and pour over the chilled oranges in a large serving dish. Garnish with whipped cream, pieces of bright jelly, sections of orange, or a meringue made from egg whites and sugar.

PARFAITS ARE APPROPRIATE FOR FORMAL PARTY MEAL

They Are Dainty and Easily Made by the Competent Home Cook.

A dainty dessert is frozen custard parfait which is made with two eggs, one quart milk, one teaspoon geletine, three-fourths cup sugar, fe wgrains salt and one teaspoon vanila.

Soak gelatine in two tablespoons milk. Make a custard of milk, egg yolks, sugar and salt, and dissolve soaked gelatine in the hot custard. When cold add flavoring and freeze to a mush. Add stiffly beaten egg whites and continue freezing.

Fill parfait glasses one-third full with sliced fresh fruit; add frozen custard, and garnish with cherries, pineapple or chopped nuts.

Pistachio Parfait.

Pistachio parfait is made by boiling one cup sugar and one-fourth cup of water together until it forms a thread when it is poured very slowly over the stiffly beaten whites of three eggs. Add one teaspoon of vanilla and one teaspoon of almond extract, one pint of whipped cream and one-half cup of finely chopped pistachio nuts. Add sufficient green vegetable coloring to make the mixture the desired shade of light green. Turn the mixture into a freezer or the refrigerator tray and let stand several hours previous to serving.

Chocolate Bread Pudding.

Scald one pint milk, add four tablespoonfuls chocolate that has been melted over hot water, one tablespoonful butter or butter substitute, and one-third cup sugar. Pour over one and one-half cups stale breadcrumbs and beaten yolks of two eggs. Turn into a greased pudding dish and bake about one-half hour. Beat the whites of two eggs very stiff, add two tablespoonfuls of powdered sugar and one-half teaspoonful vanilla. Spread over the top of pudding and place in oven until meringue is a light brown. Serve pudding hot or cold.

ST. PATRICK OFFERS IDEAS TO HOSTESS

Nothing Prettier for Table Decorations Than Green Color Scheme.

This month St. Patrick's day offers the hostess the only opportunity for special entertaining. It may be a little early to talk of this holiday, but I know that many of you like to plan ahead, therefore I am giving these suggestions now so that you will have plenty of time to think about them.

It is an easy matter to carry out a green and white color scheme in table decorations and menu. Since bridge luncheons or suppers are about the most popular form of entertaining, I am giving a menu that can be used for either.

A table centerpiece of shamrocks and any of the small white flowers such as the paper white narcissi, baby's breath, phlox, etc., may be used. Tall white candles in flat green holders, or green candles in white porcelain holders are attractive.

There are a great many varieties of nut cups and place cards that may be selected from those shown in any shop.

The popular green glassware is just the thing to use with a white tablecloth.

For the menu serve cream of spinach soup; broiled lamb chops with mint jelly, parsley potatoes and peas; watercress salad with Roquefort cream cheese balls; pistachio ice cream, cake and coffee.

For relishes I would suggest large green olives, crisp white celery and small sweet pickles. Clover leaf rolls make an appropriate form of bread to serve.

If preferred, instead of soup, the first course might consist of a fruit cocktail made with diced apples, white grapes and grapefruit garnished with green maraschino cherries and served in tall green glasses.

A Bavarian cream, colored pale green, flavored with almond and decorated with whipped cream sprinkled with blanched pistachio nuts, may be substituted for the ice cream.

Salted nuts and bonbons may be added to the menu; little hard green and white mint candies, in this case, should be used to fill favor baskets at each place.

SOME INTRODUCTORY DISHES FOR THE FORMAL MEAL

Any One of Them Will Add Distinction to a Company Dinner.

The introductory course of the formal or informal luncheon or dinner is planned to meet two requirements: to attract the eye and to stimulate the appetite.

The first course may consist of a canape, a fruit juice cocktail, a cocktail of fruits or sea foods, or, as a California custom, a fruit salad. When salad is served as the first course, it is not again included in the meal.

Suggestions for First Courses.

Sardines with hard-cooked eggs. Lemon slices.

Crab meat Louie. Lemon and paprika.

Lobster cocktail.

Anchovy canapes.

Oysters on the half shell. Lemon quarters.

Tomatoes with asparagus tips. Mousseline sauce.

Sardines with tartare sauce.

Caviare canapes.

RECIPE FOR BAKED BEANS

Many Housewives Continue to Bake Beans in the Family Oven.

Plain baked beans which make a nice dinner are made with one quart dried navy beans, one and one-half teaspoon salt, one medium-sized onion, one-third pound salt pork and four tablespoons dark corn syrup. Wash beans thoroughly and soak over night. In morning use same water to cook beans. Boil one hour counting from time the water starts to boil, then at end of hour put in bean pot with the onion, salt and syrup. Place one piece of pork in center of beans and put remainder, cut in slices, on top of beans and bake in a slow oven until the beans are thoroughly cooked. Before removing from the oven brown the pork which is served with the beans.

ANNIVERSARY CANAPE

A Very Unusual Appetizer for a Formal Dinner.

Take three chicken livers or one-half cup liver sausage, two tablespoons butter, one-half teaspoon salt, one-eighth teaspoon pepper, 12 small squares white bread and one-half cup colored butter

Spread mashed and seasoned livers or liver sausage on bread. Decorate top with butter, which has been colored with vegetable color and put through pastry tube using No. 4 tube for design.

As a canape is eaten with the fingers the paste should not be spread too near the edge of the bread.

Creamed Finnan Haddie.

Select a full thick half of a smoked finnan haddie and let stand one hour in fresh, cold water. Drain and place in a covered baking dish and add a very small amount of water—just sufficient to steam the fish. Steam, well covered, for about twenty minutes. Remove to platter, clear the meat of the bones and cover meat with rich white sauce. Garnish with slices of hard-cooked eggs and sprinkle lightly with paprika.

Try Farmer Jones SORGHUM THE HEALTHFUL SWEET

A&P ESTABLISHED 1859 "WHERE ECONOMY RU



.... Values you *readily* can recognize!

At A&P it is easy to recognize food values . . . for A&P Stores stock the popular advertised brands of foods and household needs that housewives everywhere recognize for their goodness.

Note the items listed below. They are just an inkling of many such items found daily at A&P Stores.

In All Our Meat Departments

A&P Meats Are Kept Fresh by Modern, Electrically Controlled Refrigerating Equipment

SWIFT'S BACON — Empire brand, averages 4 to 6 lb. sides. If you prefer sliced the price is 32c. *Pound* **27c**

GREEN CALLIES — One of the most economical and tasty of meats. Your choice of all sizes. *Pound* **15c**

RIB ROAST — Cut from fancy corn-fed beef. If you prefer we also have prime cut at 29c. *Blade Cut Pound* **25c**

PORK LOINS — Half or whole. Why not try a Pork Loin Roast for your Sunday dinner? *Pound* **25c**

BAKING HENS — Choice milk-fed, dry-picked—an exceptional value in a Stewing or Baking Hen. *Pound* **37c**

SMOKED HAMS — Krey's sugar cured, hickory smoked. Half or whole. An ideal ham for baking—a tasty, appetizing dish. *Pound* **25c**

COFFEE EIGHT O'CLOCK — Last two days at this wonderfully low price. Stock up now before the price advances. Eight O'Clock is the cream of the Santos crop. *Pound* **29c**

IVORY SOAP — The famous Soap that floats. Suitable for the laundry and general household use. We also have a special price on the large size....2 for 21c **3** *Medium Cakes* **19c**

JELL-O America's Favorite Dessert! — Tasty, delicious, easy to serve. Your choice of assorted flavors. **3** *Pkgs.* **21c**

PILLSBURY'S OR VIRGINIA SWEET PANCAKE FLOUR — Easy to make! Simply add water and milk to these pancake flours and bake. **2** *Pkgs.* **21c**

CORN, PEAS Red Kidney Beans — Three popular vegetables, fresh pack, offered you now at a price which will enable you to stock your pantry and save! **3** *No. 2 Cans* **25c**

Other Important Values

Grandmother's Bread			12 *oz. Loaf*	**4c**
Bokar Coffee			*Lb. Can*	**47c**
Cookies	N. B. C. Robenette Nut Puffs		*Lb.*	**25c**
Salmon	Iona—Pink Alaska		*Tall Can*	**19c**
Macaroni, Spaghetti	An Ideal Lenten Food		*Bulk* 2 *Lbs.*	**19c**
Fresh Eggs		Sunnybrooks, Ctn., 42c	*Doz.*	**37c**
Catsup	Quaker Maid	8-Oz. Bot., 10c	14 *oz. Bot.*	**15c**
Sardines	Blue Peter	Imported; in Pure Olive Oil	2 *Tins*	**25c**
Preserves	Temtor Brand—Assorted Flavors		*Lb. Jar*	**25c**

Seasonable Fresh Fruits & Vegetables

A&P Stores Are Plentifully Stocked With the Pick of the Season in Fresh Fruits and Vegetables

POTATOES — Idaho Bakers — Unexcelled for Baking—Nice Uniform Size — Bake Very Mealy. **25** *-lb. Cloth Bag* **57c**

GRAPEFRUIT — Fancy Florida — Large, Ripe, Juicy, Whole Fruit —A Real Body Builder **3** *Lge. Size* **25c**

46 Size, 2 for 21c

NEW POTATOES — New Texas Triumph. Why not use new Potatoes when you can buy at this low price? **5** *Lbs.* **15c**

THE GREAT ATLANTIC & PACIFIC TEA COMPANY

MIDDLE WESTERN DIVISION



Isn't that the sweetest brown you ever saw —that butternut color on its crinkly round top? Doesn't that say toasted just as plain as the word itself? What a promise of crunchy crispness! A promise kept by every spoonful that crumbles in your mouth, from the first to the last. There's the way to get your whole wheat—in Muffets. Calories, minerals, bran, *plus* mighty good eating. And isn't it just about the logical moment to give your family something really new for breakfast? Muffets, then, tomorrow morning! The Quaker Oats Co., Chicago.

You will find it convenient to crumble the Muffet before adding cream and sugar

Ultra-violet rays add a new vitamin to Muffets

They look the same. They taste the same. But Muffets now have a new vitamin—D, bone-builder, tooth-preserver—rarest of all vitamins in our ordinary diet.

Rays of the ultra-violet lamp, similar in action to health-giving rays of direct sunshine, applied to Muffets by the Steenbock Process of Irradiation, now add this element so important for your health. Eat Muffets for Vitamin D!



You'll Like PURITAN

Because it's the Richest, Strongest and best "All Barley" Malt on the Market Today—

Switch to

PURITAN MALT

LIGHT DARK MEDIUM

PURITAN MALT EXTRACT CO.

PHONE GARFIELD 2338 419-429 S. 12TH STREET

CLEVER HOUSEWIVES SERVE RICE OFTEN

A Valuable Article of Food Which Combines With Other Foods.

Rice, a convenient starchy food, is nutritious and palatable and digests well. It may be cooked quickly without waste, and is an economical addition to the diet.

Serve occasionally as a breakfast cereal with milk, and if desired, cook dates or raisins with it; combined with cheese, minced meat or poultry, fish, eggs and beans a variety of dishes may be made; serve as a vegetable with stewed tomatoes with curry powder or a little onion added as a seasoning; use freely in soups.

Left-over boiled rice may be mixed with pancake or muffin batters of wheat, buckwheat or cornmeal; also, with a little meat or vegetable with seasonings for croquettes; or as filling for baked tomatoes or baked green peppers.

A great variety of substantial desserts may be made using rice as a foundation, with the addition of milk, eggs, fruits, nuts, etc.

Boiled Rice.

Put one quart boiling water and one teaspoonful salt in a double boiler. Add gradually one cup rice. Cook rapidly, uncovered, from twenty to thirty minutes without stirring. When rice has absorbed all the water, place a tight cover on the double boiler, set on back of range, and let steam finish the cooking. The kernels will be full and distinct, and cooked in this way, rice retains all its nourishment.

Rice With Egg Sauce.

Line a greased bread pan with warm, salted rice. Cover bottom and sides of pan, fill center with any flaked fish, well seasoned, cover top with rice and steam one hour. Turn on a platter for serving and surround with egg sauce.

Egg Sauce: Melt two tablespoonfuls drippings with three tablespoonfuls flour, salt and pepper. Pour on gradually one and one-half cups milk, or hot water, stir occasionally and boil a few minutes, then add one egg yolk, slightly beaten, and season with one teaspoonful lemon juice or vinegar.

Rice Griddle Cakes.

One cup cold cooked rice, one-half teaspoonful salt, one-fourth cup sugar, one and one-half cups milk, two tablespoonfuls melted drippings, one well beaten egg, two and one-half cups flour into which has been sifted two teaspoonfuls baking powder. Beat well and bake on a very hot griddle.

Rice and Cheese.

Melt three tablespoonfuls drippings, add three tablespoonfuls of flour, salt and pepper, and one-fourth teaspoonful mustard. When smooth, add slowly two cups hot milk and stir until it boils, add one cup cheese cut in small pieces, and when melted mix lightly with one cup cooked rice. Pour in baking dish and cover top with fine breadcrumbs and bake until brown.

Cold Rice Pudding.

Soak three-fourths tablespoonful of gelatine in one-fourth cup cold water ten minutes, dissolve in one-fourth cup boiling water. Cook one tablespoonful rice in one-half cup water until soft, in a double boiler, adding a little salt. Add dissolved gelatin, one-half cup (altogether) of walnut meats, figs, dates or prunes, and one-fourth cup sugar, then fold in one-half pint of whipped cream. Place on ice. When firm, remove to platter. Milk may be substituted for the cream by adding one-fourth of a tablespoonful more of gelatine.

EPICUREAN HERRING SALAD

Always Served in Homes Where Good Cooking Is Appreciated.

Three salt herring, two cups of beets, two apples, one dill pickle, two cups of boiled beef, two and one-half cups of cooked potatoes, four tablespoons of vinegar, one-half teaspoon of sugar and a little white pepper.

Soak the herring in water for 24 hours. Clean well, removing the skin and the bones. Dry in towels and cut in cubes. Also cut in cubes the pickle, peeled apples, meat, beets and potatoes. Mix all together and add vinegar, sugar and pepper.

Pack firmly in a mound on a platter covered with lettuce leaves and garnish with hard-boiled eggs cut in quarters and arranged horizontally around the base of mound.

Pop Corn Cheese Balls.

Put through the food chopper one cupful of popped corn and one cupful of American cheese. Season this mixture to taste with salt and pepper and moisten with mayonnaise so that it will stick together. Make into balls, rolling in a little extra ground pop corn and serve with either vegetable or fruit salads.

Cookery Uses of Fish.

There is such a wonderful opportunity of using fish daily when one stops to realize its various uses, as a cocktail, soup, salad, as main dish of the meal, either baked, broiled, boiled, sauted, fried, encasserole, croquettes; and now it even makes its appearance on the dessert menu in a custard.

Sardines and Peas.

Allow two or three sardines for each person. They should be skinned and boned if they have not been before canning. Put in a small stewpan with the peas and a little catsup, about a tablespoon for each portion. Mix and heat well and then spread on hot buttered toast.

Use Baking Powder Cans.

Steam fruit puddings in baking powder cans. Fill the cans about three-fourths full with dough to allow for swelling while steaming. These puddings will keep for some time.



MT. AUBURN MARKET

6128 EASTON AVE.

WELLSTON'S BUSIEST FOOD STORE

Steak Sirloin, Porterhouse, Tenderloin, lb. 25c | BEEF Boneless Shoulder or Rib, lb. 25c

Chuck Roast, lb., 18c | Chuck, prime, lb., 20c

PORK SHOULDER 16c lb. | SPARE-RIBS 15c lb. | PORK LOIN ROAST 24c lb.

BACON 2 to 4-lb. Pieces, Lb. 19c | HAMS Whole or Half, Lb. 24c

Veal Breast, Stew, Shoulder, Chops, lb. 15c | VEAL LEG, Lb. 20c; LOIN, Lb. 18c | FRANKFURTERS, BOLOGNA, LB. 17c

SUGAR BEST GRANULATED 5 LBS. With 75c Purchase, Groceries, Milk and Eggs Excluded. 24c | EGGS Strictly fresh; no storage, 2 dozen. With 75c purchase, groceries, milk and sugar excluded. 55c

No. 2 Can Fancy Stringless Beans, 2 cans, 25c
Qt. Jar Pure Apple Butter, made of fresh apples, 25c
Qt. Jar Sweet Dill or Sour Pickles 25c
1-lb. Jars Pure Assorted Preserves 20c
Lge. Pkg. Washing Powder, reg 25c val., pkg., 15c
Full Pint Jars Thous. Island or Mayon. Dressing, 25c
Peanut Butter, bulk, lb 18c
Coffee, fresh roasted, lb., 35c; 3 lbs. $1.00
$3.00 Eagle Stamps Free With Large Bottle Vanilla Extract 25c
$5.00 Eagle Stamps Free with ½-lb. Green Imperial Tea 40c

Pure Country BUTTER 45c lb. | Libby's 2½ Can KRAUT 2 Cans 25c | Lifebuoy Toilet Soap 3 Bars 20c

BAKERY DEPARTMENT

22-oz. Pan Twin White Bread, regular 10c value, pan 7c

SPECIAL—DEVIL FOOD CAKE
50c size, 40c; 35c size, 30c; 25c size, 20c

Breakfast Rolls, special, pan, 5c | Jumbo Loaf Butterkrust Bread, 3, 25c
Doughnuts, fresh baked, doz., 20c | Stollens, reg. 35c size 25c
Coffee Cake, 3 10c cuts, 25c | Raisin Bread, 10c; 3 for 25c

Oranges, Calif., 2 doz., 25c | Potatoes, good cookers, 10 lbs. 12c
Celery, big stalk, 7½c; Dwarf, 10c | Fresh Oyster Plant, 3 bchs., 10c
Apples, cooking or eating, 5 lbs., 25c | 126 size Fla. Oranges, doz., 25c

Future famous leaders *who eat* Ralston



PRECIOUS little bundle of energy . . . yet so helpless . . . so dependent on you to help him grow to be a strong and healthy man.

The matter of his food is vitally important. Careful mothers give their youngsters Ralston . . . because it provides vitamins for life and growth, proteins for firm flesh, mineral salts for strong bones and sound teeth, carbohydrates for heat and energy, and bran for proper elimination.

Babies need all the food values contained in Ralston. So do growing children. Serve it tomorrow. It's easily prepared in a few minutes.

Try This Menu Tomorrow

Sliced Oranges
Ralston With Cream
Bacon Omelet and *Purina Muffins
Milk Coffee

For Baby—Orange Juice, Ralston with Cream, and Milk

*PURINA WHOLE WHEAT FLOUR adds delicious flavor to breads, muffins, waffles, cakes, etc., and gives them the full food value of whole wheat. Another Checkerboard Product.

RALSTON PURINA CO., St. Louis



MADE FROM FRESH EGGS

American Beauty Egg Noodl

Solves Your Lenten Menu Problem

Remley-Leber

WHERE THE CROWDS GO

6th and Franklin — Week-End Specials

PRICES GOOD FROM FRIDAY NOON TILL SAT. NIGHT

FRESH LEAN CALLIES Cut from young corn-fed hogs. All you want; all sizes to choose from 15

PORK LOINS Makes a fine Sunday Roast—cut from young corn-fed hogs. Fri. & Sat., ½ or whole 24

BOCKWURST 23

MILK-FED VEAL: Veal Chops 25, Legs of Veal 26, Veal Breasts 18, Shoulders

ROLLED ROAST Juicy and Tender, All Solid Meat, No Bone, No Waste

SPARERIBS Lb.



BACON Fancy Sugar-Cured, Whole or Half Side. Fri. and Sat., lb. 20 Breakfast

PIMENTO CHEESE Lb. 25

Leaf Lard Lb. 15

PORK SAUSAGE Loose or Links Made Fresh Daily 18

YOUNG HENS For Baking or Stewing Lb. 32

Fancy Sugar Cured HAMS Genuine Hickory Smoked 23

FRANKFURTERS 20

BOLOGNA SPEC. LB.

BACON ENDS Fine for Seasoning 12½

POTATO SALAD or Cold Slaw, Lb., 12

FRESH HAMS Nice Lean, All Sizes

HAMBURGER 19

Sweet Pickled Pork Butts

OYSTERS Fresh Daily 50

SMOKED CALLIE HAMS

BOILED HAM Specially Prepared for us. Whole or half. Wafer Sliced 45

BREAD

Baked Fresh Every Hour in Our Own Ovens—Down Goes the Price on This Red Hot Special

3 Large 12-Oz. Loaves 10

Our Bakery Department Here you will find a most tempting assortment of freshly made Pies, Cakes, Rolls, Doughnuts and Pastries; baked right in our own bakery.

EGGS Strictly Fresh A No. 1 Country, Put Up in Cartons No Extra Charge 32

No. 1 Cal. Soft Shell Lb. 25

WALNUTS

BUTTER Remley-Leber Brag, The Best You Ever Put to Your Lips 51

California Sweet PRUNES 3 Lbs. 25

Neptune Brand Sardines 3 for 25 Pure Olive Oil

PEANUT BUTTER Bulk Lb. 15

Mixed Candy Mixed Cakes Lb. 15



MILK Van Camp's Large Size 6-Can Limit 3 for 25 6 SMALL CANS

FLOUR 24 LB. BRAG 24 LB. PILLSBURY 24 Lb. Gold Medal 93

SUGAR Pure Cane Granulated. 5-Lb. Limit 5 Lbs. 26

COFFEE Remley Leber Steel Cut, A Wonderful Drinker. Special Blend Try It. 3 Lbs. 1.00

TRY a 3-time POST-DISPATCH WANT AD. Results almost certain. Money refunded on canceled insertions.

Home Eco

DATES ARE WHOLESOME FOOD Valuable Either Eaten Alone or in Combination Dishes.

Few housewives seem to know the value of dates as a food. They combine in so many different ways for dessert and salad, and may be used in breakfast cereals, steamed puddings and breads. They are delicious with natural sugar, making the fruit valuable.

Add dates, figs or raisins to left-over boiled rice or any cereals.

Try Farmer Jones SORGHUM THE HEALTHFUL SWEET

10¢ buys a quick dessert for the whole family

Try Loganberry flavor for a change

Jell-well The California Dessert



-at Your Grocers

Deliciously Different!

Walker's TAMALES CHILE BEANS Red Devil MEXENE Chile Powder

Made in Government Inspected factory

Send for free Booklet of Delicious Recipes

WALKER PROPERTIES ASSOCIATION - AUSTIN, TEXAS

Free Parking for 1000 Cars

REMLEY

North and South and Open Every Evening. Store Hours—8

OPERATED

Great Atlantic &

COFFEE Eight O'Clo

JELLO Ass't Flavors

IVORY SOAP

CORN, PEAS Red Kid Beans

SLICED BAC

LARD Pure Ket Rendere

CHICKENS

HAMS Smoked

HADDOCK Fillet

GRAPEFRUIT

CAL. ORANGES

M FRESH EGGS
uty Egg Noodle
nten Menu Problem

r-Leber
CROWDS GO!
Week-End Specials
DAY NOON TILL SAT. NIGHT

PORK LOINS 24
Makes a fine Sunday Roast —cut from young corn-fed hogs. Fri. & Sat., ½ or whole

ROLLED ROAST 28
Juicy and Tender All Solid Meat No Bone— No Waste

SPARERIBS Lb. 16

ACON Breakfast 20
PIMENTO CHEESE Lb. 25
Leaf Lard Lb. 15

DUNG ENS
For Baking or Stewing Lb. 32
Fancy Sugar Cured HAMS 23
Genuine Hickory Smoked

RTERS 20
IA SPEC. LB.

TATO ALAD 12
FRESH HAMS 22
Nice Lean. All Sizes
19
Sweet Pickled Pork Butts . . 20
0 SMOKED CALLIE HAMS 17
M Specially Prepared for us. Whole or half. Wafer Sliced 45 38

EAD
r In Our Own Ovens—Down
This Red Hot Special
Oz. Loaves 10
Department find a most ortment of Pies, Cakes, hnuts and ked right in ry.

ALNUTS
No. 1 Cal. Soft Shell Lb. 25
Remley-Leber Brag BUTTER 51
The Best You Ever Put to Your Lips

MILK
Van Camp's Large Size 6-Can Limit
3 FOR 25
6 SMALL CANS 25
4 LB. BRAG 85
4 LB. PILLSBURY
4 Lb. Gold Metal 93
ure Cane anulated. Lb. Limit 5 Lbs. 26
Leber A ful Blend 3 Lbs. 1.00

POST-DISPATCH
Results almost certain.
on canceled insertions.

Home Economics

DATES ARE WHOLESOME FOOD

Palatable Either Eaten Alone or in Combination Dishes.

Few housewives seem to know the value of dates as a food. They combine in so many different ways as dessert and salad, and may be used in breakfast cereals, steamed puddings and breads. They are filled with natural sugar, making the fruit valuable.

Add dates, figs or raisins to rice, boiled rice or any cereals.

Try Farmer Jones SORGHUM THE HEALTHFUL SWEET

10¢ buys a quick dessert for the whole family

Try Loganberry flavor for a change
Jell-well
The California Dessert

-at Your Grocers
WALKER'S RED HOT TAMALES
Deliciously Different!
Walker's TAMALES
CHILE BEANS
and MEXENE Chile Powder
Made in Government Inspected factory
and approved
Send for free Booklet of Delicious Recipes
WALKER PROPERTIES ASSOCIATION
AUSTIN, TEXAS

PLANNING NEW MENUS FOR FAMILY MEALS

Variety Can Often Be Gotten by the Selection of New Combinations.

While a roast seems to be more or less traditional for Sunday dinner, there are times when it is good to make a change. This week, for instance, plan broiled steak for Sunday, and use a roast in the middle of the week.

If your family is large it will pay to buy a good-sized steak so that the end and the bone may be utilized for making the beefsteak pie that is served the next night. If there is not nough meat left over from the steak for this, combine the remnants with as much bottom round or chuck as may be required.

Select tomato bouillon to precede the steak. This is simply made, is very appetizing, and helps make the meal more satisfying. If French endive is not available, use any fresh salad green, serving it with the same plain French dressing. Fruit ices or sherbets are always popular and can be very readily made at home. If, however, it is more convenient to substitute some other type of dessert for the frozen, I would suggest a fruit Bavarian cream, charlotte, or gelatine whip.

Cream of onion soup served with toasted rolls or crackers makes a very satisfying and nutritious luncheon dish. Peel six medium-sized onions, and cut them in slices. By the way, speaking of peeling onions, I read the other day that some scientist in England had discovered that if you hold a needle between your lips while peeling onions, you will not suffer from the flow of tears that so often accompanies the process. I have not tried this experiment, but it was given in all seriousness, so I am passing it on for what it is worth.

To go back to the soup, put the sliced onions in a saucepan with one quart of hot water and one and one-half teaspoons of salt. Cover and boil for 20 minutes or until the onions are tender. Then rub through a coarse strainer, saving all of the liquid. Melt three tablespoons of butter, add four tablespoons of flour and when well mixed stir in two cups of milk, and cool until thickened and smooth. The mixture will be of the consistency of a thick white sauce. Add the onion pulp and juice, and season to taste with salt and pepper. Serve very hot.

Meatless meals have been planned for Wednesday and Friday to meet the requirements of those who observe Lent.

The lamb croquettes served on Thursday are made from the left-over roast of Tuesday. Any mixture of raw vegetables, such as shredded cabbage, celery, carrots and green peppers, will make a wholesome salad to serve with the croquettes.

Use Leftover Baked Beans.

Press one cup of leftover baked beans through a sieve, add one-half cup of sifted soft breadcrumbs, one teaspoonful onion juice, one teaspoonful chopped parsley, one-half teaspoonful paprika, six tablespoonfuls tomato catsup and two eggs well beaten. Mix all together and turn into individual molds well greased, or turn into a single mold. Bake in a pan of hot water until firm in the middle. Turn from the mold and serve hot with a tomato sauce.

What Are Crusties?

Crusties are sometimes considered tarts and are very attractive for luncheons, teas, picnics. They are simply tarts made of pastry mixed with fruit juice instead of water. Try them some time.

Free Parking for 1000 Cars
REMLEY ARCADE
Free Parking for 1000 Cars
North and South and Olive St. Roads
Open Every Evening, Including Sundays
Store Hours—8 A. M.-9 P. M.
OPERATED BY THE
Great Atlantic & Pacific Tea Co.

COFFEE	Eight O'Clock	lb.	29
JELLO	Ass't Flavors	3 pkgs.	21
IVORY SOAP		6 small cakes	38
CORN, PEAS	Red Kidney Beans	3 med. cans	25
SLICED BACON		lb.	29
LARD	Pure Kettle Rendered	2 lbs.	25
CHICKENS		lb.	35
HAMS	Smoked	lb.	24
HADDOCK	Fillet of	lb.	29
GRAPEFRUIT		3 med. size	25
CAL. ORANGES		2 doz.	35

Peaches so luscious
-that Golden Harvest Year has been proclaimed in Sunnyvale, California



Golden Harvest Year! These are the words used by Mayor William McLaughlin (above) of Sunnyvale, California, in his Thanksgiving Day Proclamation celebrating the wonderful crops of 1928. Chief among the crops thus celebrated is the magnificent harvest of Libby's Peaches

NOW they are being offered to all this city! Libby's wonderful peaches of the Golden Harvest Year. Peaches which the maitre d'hotel of a famous New York restaurant says are "as remarkable for beauty as for flavor."

Fruit of the Golden Harvest Year—Libby's California Peaches!

Golden Harvest Year! It was thus that William McLaughlin, Mayor of Sunnyvale, California, acclaimed 1928 in his Thanksgiving Day Proclamation. For 1928 saw crops more bountiful, more perfectly ripened, more tempting in flavor than ever before!

Chief among the crops celebrated was the remarkable harvest of Libby's California Peaches. Peaches famed for beauty and rare perfection—mellow, luscious, exquisitely full ripe!

Big halves of tender gold

To all California the Golden Harvest Year brought peach crops of amazing size and fineness. To Libby's great canning kitchens in Selma, in Gridley, in "peach villages" scattered half the length of the state, an abundance of superb peaches was brought from the surrounding orchards.

Now this wonderful fruit can be offered at a price within the reach of all! Already the first great shipment has reached this city.

Tender gold from the land of sunshine! Fruit that has been left hanging on the trees until the very moment of perfect ripeness. Then packed at once so all its matchless flavor is sealed in. Libby's California Peaches of the Golden Harvest Year!

A luxury for your table, and at a moderate price. Just ask your grocer for a can of Libby's California Peaches. Libby, McNeill & Libby, Chicago.

To get choice varieties of all fruits: Hawaiian Pineapple, Bartlett Pears, Apricots, Plums, Cherries, etc. as well as Peaches, be sure to ask for Libby's.

Big halves of tender gold! Libby's California Peaches—picked on the day of full, delicious ripeness, packed at once in model canning kitchens. Peaches long famous for their beauty and fine flavor

Libby's California Peaches of the Golden Harvest Year! Your grocer can get them from Libby, McNeill & Libby, 813-15 Spruce St. Phone—Main 4870 or 4632

TRY THIS CHICKEN LOAF

It Is Simply Delicious Served Either Hot or Cold.

Two cups cold cooked chicken, either fresh or canned, two cups soft bread crumbs, one teaspoon salt, one-half teaspoon grated lemon rind, one tablespoon minced parsley, one beaten egg and one cup chicken gravy or milk. Mix all together, pour into a buttered, rather shallow bread pan, brush the top with melted butter and bake in a moderate oven for 45 to 50 minutes. Serve hot or cold.

If hot, cream gravy, mushroom sauce or tomato sauce are good accompaniments. If served cold, add a crisp salad, small moulds of cranberry jelly or a vegetable salad.

Home Economics

FISH IS NOW MADE INTO DELECTABLE RAREBITS

A Welcome Addition to a Friday Luncheon or an Evening Supper.

An unusual fish dish is baked haddock rarebit. The directions for making it call for one and one-half pounds fish, one teaspoon salt, few grains pepper, melted butter or drippings, one-fourth pound cheese, one-fourth cup cream or rich top milk, one egg, one-half teaspoon Worcestershire sauce, one-fourth teaspoon salt, one-fourth teaspoon mustard, a few grains of salt and a pinch of baking soda.

Place fish on baking sheet, springling with salt and pepper. Brush with melted butter or drippings and bake in a moderate oven 30 minutes. Remove to platter and serve with hot rarebit, garnishing with parsley.

To make the rarebit, coarsely grate cheese and put in top of double boiler with cream or milk. When cheese is melted add slightly beaten eggs, to which seasonings have been added. Stir constantly, never allowing to boil. When mixture begins to thicken, add baking soda. Serve very hot.

Pear and Ginger Salad.

Place a small piece of candied ginger in the hollow of pear halves. Arrange on lettuce, serve with mayonnaise.

A Tempting Food for Lent—

American Beauty Macaroni

AT ALL GROCERS

The Meat Problem

Solved During Lent

—or for all time. R-F Egg Noodles take its place. They are richer noodles, made daily, packed daily, in a really sanitary package.

Ask your grocer for



Ravarino & Freschi Importing & Manufacturing Company

This Week's Simplified Recipe—BAKED ALASKA!

Cake Mixing Time, Less Than 4 Minutes!



Mrs. Donald Brewer is another convert to "Kitchen-tested" flour.

Another Adventure in "Kitchen-tested" Baking

Now Baked Alaska has been simplified. Of the first 427 women trying this recipe, 424 succeeded perfectly. Two who failed blamed a mistake in mixing; the third her oven. Try it.

By the development of an utterly new type of flour—Gold Medal "Kitchen-tested" Flour—baking has been simplified amazingly for housewives. And the cause of most baking disappointments banished.

"Kitchen-tested" means that every batch of this flour has been tested in an oven just like yours, before it goes to you. Tested for uniformity of result with home recipes.

That means Gold Medal Flour always acts the same way EVERY TIME with your recipes.

Ask your grocer for GOLD MEDAL "Kitchen-tested" Flour. For perfect results, be sure and get that brand of flour before you try this recipe.

Cut out along this line and save

RECIPE . . . . *Baked Alaska*

6 egg yolks, 1 cup sugar, 1 cup GOLD MEDAL "KITCHEN-TESTED" FLOUR, 2 tsp. baking powder, ½ tsp. salt, ⅓ cup boiling water, 1 tsp. lemon juice.

METHOD: 1. Beat egg yolks with rotary beater until thick and lemon colored. 2. Add sugar gradually, beating all the while. 3. Sift flour once before measuring. 4. Sift flour, baking powder and salt together. 5. Add boiling water, flour mixture and lemon juice to egg mixture and beat well, still using rotary beater. 6. Place batter in ungreased pan and bake. The spring form cake pan in which the bottom has been inverted to form a depression in center of cake is correct size, or regular Mary Ann Cake pan can be used. TIME: Bake 40 minutes. TEMPERATURE: 350° F., moderate oven. SIZE OF PAN: One 10-inch spring form pan, or a Mary Ann Cake Pan, not a tube center pan. AMOUNT: 12 to 16 servings. *Meringue and Filling:* 6 egg whites, 1 cup sugar, 2 quarts strawberry ice cream. METHOD: 1. When cake has cooled and it is time to serve dessert, make meringue by beating egg whites very stiff and gradually beating in sugar. 2. Place cake on paper on board and fill depression in cake with ice cream. 3. Cover ice cream and sides of cake with thick icing of the meringue. Be sure ice cream is thoroughly covered so that heat of oven will not melt it. 4. Place in oven for few minutes until meringue is delicately browned. 5. Remove from oven, slip cake from board onto serving platter and serve at once. TIME: Bake from 3 to 5 minutes. TEMPERATURE: 500° F., very hot oven. NOTE: You can make one-half this recipe, enough to serve 6 to 8 persons by making one-half the cake mixture in a bread loaf pan. When cooled place 1 quart of brick ice cream on top of loaf cake. The cake must extend out a little beyond the ice cream on all sides. Cover with one-half the meringue mixture and bake in same way.

WASHBURN CROSBY COMPANY, Minneapolis, Minnesota

This and other delightful "Kitchen-tested" recipes are given every Wednesday and Friday in the Gold Medal Radio Cooking School. You are invited to listen in. BETTY CROCKER, Gold Medal Home Service Dept.

STATION KMOX, 9:50 A. M. TO 10:10 A. M., CENTRAL STANDARD TIME

GOLD MEDAL

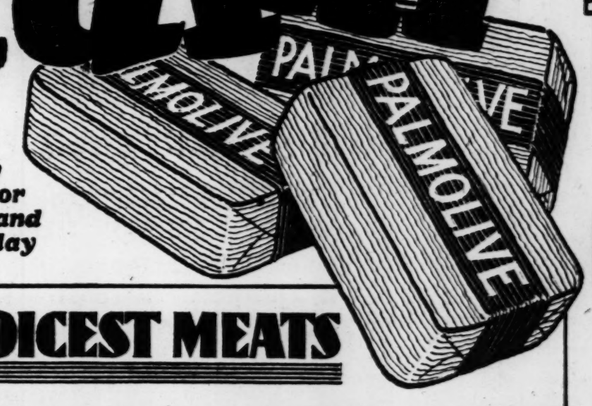
The only "Kitchen-tested"

FLOUR

KROGER STORES

Palmolive

THE SOAP THAT BEAUTY SPECIALISTS RECOMMEND



Specially Priced for Friday and Saturday

3 CAKES 20c

CHOICEST MEATS

CHUCK ROAST

Of Tender Yearling Beef

Per 24c Pound

Fresh Callies LB. 15c

6 to 8-Lb. Average—Standard Cut and Trimmed

Pork Butts Fresh, Choice, Lean, Lb., 22c

Standing Rib Roast Of Juicy Beef, Lb., 30c

SAUSAGE

is a most economical food which can be used as the base of an important meal. Kroger stores handle a wide variety of good sausage.

CHICKEN

A tender fresh dressed Chicken is really a delicacy. You'll find quality poultry most reasonably priced at Kroger's always.

Avondale Tomatoes

Red, Ripe Hand Packed

3 No. 2 Cans 29c

Kroger's Bathroom Tissue

Large, Sanitary Wrapped Rolls

3 for 20c

Chocolate Marshmallows

Fresh, Dainty Kroger-Made Cakes

24c

Butter Crackers Fresh, Crisp 15c

Country Club Peaches

Large Golden Tree-Ripened Fruit Dripping in Luscious Heavy Sugar Syrup

2 Large Cans 37c

Pineapple Avondale No. 2 Can 20c

Raisins Country Club Seeded or Seedless 2 Pkgs. 15c

Raspberry Iced Layer Cake

Delicious Butter Cream Icing Rich With Fruit

22c

Kroger Made BREAD

Pure, Wholesome, 12-Ounce Plain Wrapped Loaf

4c

Country Club BUTTER

Finest Pure Creamery, Churned Fresh Daily, Wrapped Quarters, Pound

52c

Fresh FRUITS and VEGETABLES

Finest Red Ripe STRAWBERRIES

THE PICK OF THE CROP—JUST ARRIVED FROM FLORIDA

Never before have we been able to offer berries at this low price this early in the season. Buy several quarts for Sunday.

FULL QUART 29c FULL QUART

ORANGES California, Sweet and Juicy 216 Size—Dozen, 25c 252 and 288 Size—Doz. 19c

BANANAS Large Golden Ripe Body Builders 4 Lbs. 25c

LETTUCE California Iceberg 2 Heads 15c

POTATOES Idaho Russets 15 -Lb. Peck 33c Northern Whites 15 -Lb. Peck 19c

Beets or Carrots Bch. 5c New Cabbage 3 Lbs. 10c

KROGER STORES The BETTER FOOD markets

Home Eco

GOOD COOKS MASTER MAKING OF SAUCES

They Can Be Used to Give Appearance and Flavor to Many Dishes.

There are perhaps few of the principles of cookery as important as those underlying the making of sauces—important that is from the standpoint of flavor and palatability. Many an economical dish, and many a one rather lacking in flavor, can be dressed up and vastly improved if one knows how to make a good sauce.

As this series of little talks is directed primarily to those who are inexperienced in the culinary art, we will divide the subject of sauces into two or three groups and discuss each separately. The first deals with the making of white sauce and some of its variations. This is one of the most important groups and has a great many uses. Its success lies in thorough blending and careful measuring of the ingredients, and in constant stirring during the cooking process.

All white sauces have the same base, though their proportions vary somewhat according to the thickness required.

For convenience they may be numbered 1, 2 and 3 according to the amount of flour used for thickening. One tablespoon of flour, one tablespoon of butter, and one cup of milk are used in making the first type of white sauce which is that commonly used for cream soups. Two tablespoons of butter and two of flour with one cup of milk make the second type of sauce, and is the kind generally used for meat and vegetable sauces. Three tablespoons of butter and three of flour with one cup of milk make a thick sauce that is used for some scalloped dishes, but mostly as a base for croquettes or souffles. In all of these types exactly the same method is used in mixing. Melt the butter first over a slow fire, then stir in the flour and mix thoroughly. Add the milk and continue stirring the mixture over a slow fire until it is thickened, smooth and boiling. Season with salt, using generally one-half teaspoon to each cup. Pepper and other seasonings may be added at will.

There are many variations of this sauce that can be very appetizingly used with meat, fish, eggs and vegetables. Number 2 sauce is that most used for sauces of this kind, as it has the best consistency for combination with these foods.

Variations—Cream of tomato sauce: add two tablespoons of tomato catsup to one cup of sauce.

Parsley sauce: add one-fourth cup of minced parsley, one-half teaspoon of lemon juice, and a few drops of Worcestershire sauce to each cup of white sauce.

Egg sauce: add one finely chopped hard-boiled egg to each cup.

Mock hollandaise: stir one cup of hot white sauce into one well-beaten egg and add one tablespoon of butter and two tablespoons of lemon juice.

Cheese sauce: add one-fourth cup of grated stale cheese to each cup of sauce.

Try Farmer Jones SORGHUM THE HEALTHFUL SWEET



Wilson's Milk Premium Store
ROOM 507
EQUITABLE BLDG.
Entrance
613 Locust St., St. Louis

WILSON'S EVAPORATE

Home Economics

GOOD COOKS MASTER MAKING OF SAUCES

They Can Be Used to Give Appearance and Flavor to Many Dishes.

There are perhaps few of the principles of cookery as important as those underlying the making of sauces—important that is from the standpoint of flavor and palatability. Many an economical dish, and many a one rather lacking in flavor, can be dressed up and vastly improved if one knows how to make a good sauce.

As this series of little talks is directed primarily to those who are inexperienced in the culinary art, we will divide the subject of sauces into two or three groups and discuss each separately. The first deals with the making of white sauce and some of its variations. This is one of the most important groups and has a great many uses. Its success lies in thorough blending and careful measuring of the ingredients, and in constant stirring during the cooking process.

All white sauces have the same base, though their proportions vary somewhat according to the thickness required.

For convenience they may be numbered 1, 2 and 3 according to the amount of flour used for thickening. One tablespoon of flour, one tablespoon of butter, and one cup of milk are used in making the first type of white sauce which is that commonly used for cream soups. Two tablespoons of butter and two of flour with one cup of milk make the second type of sauce, and is the kind generally used for meat and vegetable sauces. Three tablespoons of butter and three of flour with one cup of milk make a thick sauce that is used for some scalloped dishes, but mostly as a base for croquettes or souffles. In all of these types exactly the same method is used in mixing. Melt the butter first over a slow fire, then stir in the flour and mix thoroughly. Add the milk and continue stirring the mixture over a slow fire until it is thickened, smooth and boiling. Season with salt, using generally one-half teaspoon to each cup. Pepper and other seasonings may be added at will.

There are many variations of this sauce that can be very appetizingly used with meat, fish, eggs and vegetables. Number 2 sauce is that most used for sauces of this kind, as it has the best consistency for combination with these foods.

Variations—Cream of tomato sauce: add two tablespoons of tomato catsup to one cup of sauce.

Parsley sauce: add one-fourth cup of minced parsley, one-half teaspoon of lemon juice, and a few drops of Worcestershire sauce to each cup of white sauce.

Egg sauce: add one finely chopped hard-boiled egg to each cup.

Mock hollandaise: stir one cup of hot white sauce into one well-beaten egg and add one tablespoon of butter and two tablespoons of lemon juice.

Chees sauce: add one-fourth cup of grated stale cheese to each cup of sauce.

CODFISH CAKES ARE NICE FOR BREAKFAST

When Properly Made They Do Not Fall Apart When Cooked.

Codfish cakes that are cooked in deep fat have a crispness that is impossible to get in a frying pan. Whether it is better to cook them in this way or not depends on personal taste. If you like them crisp and fluffy, I should say yes. I am sure you will find the following recipe satisfactory.

Codfish Cakes.

Scald two cups of salt codfish by pouring boiling water through it. Mix with three cups of hot mashed potatoes and whip in one beaten egg. Add two or three tablespoons of milk a little at a time, beating it in gradually.

Taste the mixture to see that it is seasoned enough and let it cool. When cold, shape into fat cakes one-half inch thick, or into balls, dip in beaten egg diluted with one tablespoon of cold water, and then roll in fine dry breadcrumbs.

Fry in deep fat that has been heated until it will brown a piece of bread in one minute. Cook until well browned, drain on soft paper and serve hot.

If preferred the cakes may be cooked in a frying pan containing about one-half inch of hot fat. Fry on one side until brown, then turn and fry on the other side.

The use of egg in the mixture tends to hold the cakes together, and rolling them in egg and breadcrumbs is a further help.

The temperature of the fat is another important factor, for if it is not hot enough the mixture will become grease soaked and fall apart.

INFORMAL AFTERNOON TEAS ARE POPULAR DURING LENT

Simple Menus and Easily Prepared Foods Make the Functions Informal.

Food accompaniments for afternoon teas are usually quite simple nowadays, unless a very formal affair is being planned.

Sandwiches that are small and dainty in shape, and spread with some light, delicately flavored filling, are always good; toasted muffins, cinnamon toast cut in narrow strips, tiny baking powder biscuits split and spread with butter and brown sugar to give a butterscotch flavor, may be used instead of sandwiches. If, however, a large number of guests are to be served, sandwiches will be much simpler.

Tiny cakes, crisp wafers, thin small slices of fruit cake or pound cake, tiny cream puffs or any small dainty cakes are used for the sweet course. Salted nuts, bon bons, candied fruit—any or all of these may be added as "extras."

Be sure the tea is hot and fresh. Serve it with lemon or cream as desired, or have an assortment including slices of lemon and orange, whole cloves, maraschino cherries and thin slices of candied ginger that the guest may choose from and add to her tea if she desires.

CANTERBURY TARTS

To make Canterbury tarts take one cup raisins, one cup sugar, one egg, one soda cracker (ground fine), two tablespoons lemon juice, rind of lemon, pastry.

Method: Chop raisins, add sugar and egg slightly beaten, cracker crumbs, lemon juice and grated rind. Cut oblongs of pastry about three and one-half inches by two inches. Cut strips of dough and twist. Dampen edges of each oblong and put twisted strip around. Fill with raisin mixture and bake in a hot oven. When partly baked place a marshmallow on top of each tart and finish baking.

Vegetable Lore.

Many people do not appreciate the fact that vegetables do not require long cooking to make them edible. Indeed, overcooking spoils the texture and a great deal of the flavor of the vegetable, and also robs it of much of its valuable food elements. Vegetables should be cooked in a very small amount of water only long enough to soften them. Steamed vegetables usually retain more of their food elements than when boiled.

Try Farmer Jones SORGHUM THE HEALTHFUL SWEET





FINEST QUALITY MILK
—and saving the blue-and-white labels is just like
SAVING MONEY
Wilson's Milk Premium Store
ROOM 507
EQUITABLE BLDG.
Entrance
613 Locust St., St. Louis
WILSON'S EVAPORATED MILK

PIGGLY WIGGLY
HELP YOURSELF FROM A SMILING SHELF

LAST 2 DAYS!
Canned Goods Sale—
Friday and Saturday, March 8th and 9th
Your Final Opportunity to Save at This Great Food Sale.
Every Item Is Regular Piggly Wiggly Quality and Strictly Fresh

Pineapple 25c
Del Monte or Libby's Sliced. Large Can

Peaches 18c
Val. Yellow Cling. Sliced or Halves. Large Can

Milk 3 For 28c
Libby's—Tall Cans

Campbell's Tomato Soup 3 Cans 25c

Campbell's Beans 3 Cans 27c

Tuna Fish
Van Camp's Light Meat
2 No. ½ Cans 35c

Strawberries

Ripe, red Berries . . . choice of the new season Florida crop. A real special at
Full Quart Boxes 29c

JELLO
Assorted Flavors
3 for 21c

IVORY SOAP
Medium Bars
3 for 19c

H&K Coffee
Steel cut or pulverized; vacuum packed.
45c
1-Lb. Tin

MEATS
Pork Shoulders
Callie Style, Lb.
15c
Beef Roast
Chuck Cut, from Corn-Fed Cattle, Lb.
24c
Beef Roast, Fancy Rib Cut, from Corn-Fed Cattle, Lb.
30c
BACON Half or Whole
English Breakfast Quality, Lb.
22c
Chickens
Fancy Dry-Picked Hens, 4 and 5 lb. Average, Lb.
38c
QUALITY FOODS

Corn 2 Med. Cans 27c
Peg o' My Heart Shoe Peg

Peas 3 Med. Cans 29c
Standard Early June

Tomatoes 4 Small Cans 25c
Airline Brand

Asparagus 2 for 55c
Valentine Tips. No. 1 Square Cans

Sardines 2 No. ¾ Oval Cans 23c
Portolia Brand

Salmon
Libby's Red Alaska
No. 1 Tall Can 25c

FRUITS AND VEGETABLES
California Navel Oranges 176's, Doz., 216's, Doz., 250's, Doz., 39c 25c 19c
Grapefruit
Florida 54's, full of juice.
3 For 20c
Iceberg Lettuce
Crisp, Nice Size;
2 Heads 15c
Cauliflower
Large Snow-white Heads.
22c Extra Large 28c
Spinach
Fresh, Young, Tender
Lb. 6c
Bananas
Golden Ripe Fruit
4 Pounds 25c
ECONOMY PRICES

PIGGLY WIGGLY HELPS THOSE THAT HELP THEMSELVES

UNFAVORABLE REPORTS ON 7 REFORM BILLS

Several of Measures Were Advocated by Missouri Association for Criminal Justice.

By the Associated Press.

JEFFERSON CITY, March 8.—Seven bills making reforms in the criminal laws of Missouri were reported with recommendations that they do not pass by the Senate Criminal Jurisprudence Committee yesterday. Several of the measures were recommended by the Missouri Association for Criminal Justice.

Two of the bills would simplify indictments and provide that any technical violation of form should not void the indictment. The measures were sponsored by Senator Bates.

Two measures by Senator Dearmont relate to records in the Prosecuting Attorney's offices and Sheriffs office were killed. Another of the measures would forbid suspension of sentence, paroles or pardons to persons convicted of a felony while armed with a deadly weapon, or to persons convicted four times of felonies.

Bills to Restrict Lawyers.

Three bills to place new restrictions about the legal profession were presented in the Senate today by Senator Dearmont of Cape Girardeau. The bills are recommended by the Missouri Bar Association.

The principal bill is aimed at "ambulance chasing." It provides for removal of an attorney who solicits, either himself or through agents, directly or indirectly, employment to present claims or prosecute or defend any action. The bill also makes any contract for this service secured by solicitation void.

Another bill relates to suspension of attorneys for moral turpitude, providing any attorney found guilty of any proceeding involving moral turpitude, irregardless of criminal action, shall be removed from practice.

Senator Cave of Fulton presented a bill setting out a schedule of speed limits on State highways. A series of measures relating to duties of recorders of deeds were introduced by Senator Morgan of Unionville, and Senator Whitecotton presented a bill to cut down the number of ballots printed in elections, to reduce the cost to the counties.

Salary Increase Denied.

The House defeated a bill to increase the salary of the Marshal of the State Supreme Court from $2000 to $2500 a year.

Reversing its action of Tuesday, the House yesterday passed a bill to repeal the bee inspection laws of the Missouri statute books. The bill, sponsored by a group of rural legislators, failed of passage Tuesday. It was voted to reconsider the measure yesterday, and it passed. The bill would abolish the position of bee inspector and remove the charge of 15 cents on each hive in the State to defray inspection costs.

Chief of Police's Home Bombed.

By the Associated Press.

BEAVER FALLS, Pa., March 8.—The home of William Davidson, Chief of Police, was damaged by a bomb today. The bomb, placed under the front steps, wrecked the porch and shattered windows in nearby residences. No one was injured. The force of the blast awoke students in dormitories at Geneva College, a half block away. Chief Davidson said he believed the bomb was planted by bootleggers.

TWO FOOD STORES FILE BANKRUPTCY PETITION

List Assets at $15,478 Liabilities $42,478—Orchestra Played Away Profits.

A voluntary petition in bankruptcy was filed today by Blumer Food Stores, Inc., listing assets of $15,500 and liabilities of $42,478, represented by open accounts for merchandise, with the exception of $14,813 secured by mortgages on fixtures. The assets consist of stock in trade. The company now operates two stores, at 1212 Washington avenue, and 5206 Natural Bridge avenue, and has no connection with other Blumer food stores. and L. Habel, secretary.

The bankruptcy petition states the board of directors decided the company was insolvent last Monday. The directors are Grover C. Blumer, president; A. Donald Cook and L. Habel, secretary. Books of the company are at its restaurant at 5206 Natural Bridge avenue.

Blumer told a Post-Dispatch reporter Wednesday that a $20,000 loss had been incurred at his former restaurant on Oakland avenue, at the southwest entrance to Forest Park, where he installed a dance orchestra to attract youthful customers and succeeded in driving the regular diners away.

"Their usual order," said Blumer, referring to the "young folks," "was a 15-cent bottle of soda and a ham sandwich—25 cents. Then, when we added a quarter to the check to enforce the minimum 50-cent charge for table orders, we had to call a policeman to collect.

"They stole my silver and broke my furniture. I'm a glutton for punishment, but I had enough of that."

LARGE GAS OVEN EXPLODES TWO MEN SLIGHTLY HURT

American Fixture and Showcase Co. Blast Heard for Several Blocks.

A large gas oven, used for drying newly-painted products, exploded on the sixth floor of the American Fixture and Showcase Co.'s plant at 1009 Lucas avenue, shortly before noon today. The noise was heard in a radius of several blocks. Most of the sixth-floor windows were blown out, and two employes of the company were cut by flying debris.

Officials of the company estimated the property damage at about $3000. They could give no cause for the blast. The injured men were treated by a physician and returned to their work.

COZEAN WAS NOT CASHIER OF THE BANK OF ELVINS

Man, Charged With $19,000 Embezzlement, Was Officer of Security Bank at Elvins, Mo.

It was erroneously stated in an early edition of yesterday's Post-Dispatch that W. Bryan Cozean of Elvins, Mo., who was charged yesterday with embezzling $19,000 from the Security Bank of Elvins, of which he was cashier, was cashier of the Bank of Elvins and that the shortage was in the latter bank.

The Bank of Elvins absorbed the Security Bank after the shortage was discovered last week and after Harry Miller, president of the Security Bank, had made good the loss from his personal funds.

Home Economics

VEGETABLE DISHES EASILY PREPARED

How to Transform Canned Foods Into Appetizing Hurry-Up Meals.

Heat asparagus tips in their own liquor over a slow fire. While the asparagus is heating, melt two tablespoons butter over a warm place, add one teaspoonful of finely chopped parsley, a speck of salt, cayenne, grated nutmeg and a few drops of lemon juice. Drain asparagus and serve with butter sauce.

Lima Beans and Cheese.

Heat one can lima beans in their own liquor with two green onions sliced thin, add one cup thick white sauce and ¼ cup grated cheese. Stir until thoroughly blended and season well.

String Beans and Carrots.

Scrub three medium-sized carrots and cook in boiling, salted water until tender. Heat one can string beans in their own liquor. When carrots are tender, blanch in cold water, peel and cut in strips the size of beans, mix with the beans with two tablespoons butter, one-half teaspoon salt and pepper to taste. Heat thoroughly before serving.

Beet Salad.

Slice canned beets and let stand in French dressing while preparing the lettuce. Drain beets and arrange on lettuce with slices of green pepper and celery. Serve with mayonnaise.

Ham and Pineapple.

Panfry a slice of ham. When tender, remove to a hot platter. In the same pan brown slices of pineapple. Arrange on the platter with the ham and garnish with sprigs of parsley.

A Lenten Thought.

Use silver forks or spoons in making fish mixtures. If steel or other metal forks are used there is liable to be a perceptible metallic taste in the food.

DAINTY CREAM RHUBARB PIE

Housewives Who Try This Recipe Have a Treat in Store.

Sift together two tablespoons of cornstarch, one cup of sugar and one-half teaspoon of salt; pour on gradually one cup of boiling water and stir constantly over a slow fire until the boiling point is reached; add the grated rind of one orange, one cup of thinly-sliced rhubarb, one teaspoon of butter and three egg yolks that have been beaten until thick and light.

Remove from fire and turn into a deep pieplate lined with pastry, and bake 25 minutes in a moderate oven.

Remove from oven, cool slightly and spread with a meringue made of the whites of three eggs beaten until stiff, gradually, beating in one-half cup of sugar; spread over top of pie, dredge lightly with granulated sugar and bake in a very moderate oven 20 minutes. Baked for this length of time, the meringue will not shrink from the rim of the pie, show "dew" drops nor settle.

RECIPE FOR PICKLED OYSTERS

An Unusual Relish Which Appeals to Many Appetites.

Put a quart of oysters in a saucepan with a cup of water and a teaspoon of salt. Allow them to simmer gently for five minutes.

Remove the oysters and add to the water one cup of tarragon vinegar, cloves, mace and a few peppercorns. Let the whole boil five minutes. Put the oysters into the jar, and when they are cold, pour the pickle over them and seal. Probably it would be safer to use plain vinegar, since some people do not like the tarragon.

Macaroni Italian Style.

Cook one package macaroni. Put in chafing dish, add butter the size of an egg, and toss with two forks until butter is melted and absorbed by spaghetti. Add one cupful grated American cheese and a small can of tomatoes extended by half as much water. Toss again until cheese is melted and all very hot. Serve with grated cheese sprinkled over each serving.

ALLIGATOR PEAR SALAD

Another Name of This Aristocratic Vegetable Is Avocado.

The alligator pear has gained in popularity recently with the American home manager and really deserves even greater consideration, since it contains a large percentage of easily digested vegetable oil, while, at the same time its protein content is almost as high as that of fresh fruit.

Alligator Pear Salad.

Pare and cut fruit in half. Remove seed. Lay a half on lettuce leaves. Sprinkle with salt and add lemon juice.

A Helpful Hint.

When buying crab meat for use in a cocktail, an easy way to chill the meat is to place the can on the ice before opening it. Then, when it is mixed with the other cold ingredients, you will find that the cocktail, despite its spicy flavor, will have a cooling effect and at the same time will encourage appetite.

Eggless Cornbread.

Mix and sift one cup cornmeal, one-half cup flour, one-half cup sugar, one tablespoonful baking powder, one teaspoonful salt, two tablespoons melted shortening and one cup milk. Beat thoroughly and bake in greased tins about 20 minutes.

Grilled Prunes.

Cook and stone as many prunes as are required. Put in the place of a ripe olive. Wrap a slice of bacon around each prune and fasten them, taking care not to let the bacon burn. Serve on small, neat squares of very hot butter toast. Allow one square to each person.





QUICK— *so satisfying!*

A train to catch—a call to make—some shopping to do! Eat old-fashioned Cottage Doughnuts. A meal in a minute and just right—tasty, light and satisfying. Made from choicest ingredients. At soda fountains, lunchrooms, and grocers everywhere.

LANTZ BROS. BAKING CO.

—and for home, in cartons of six or twelve

COTTAGE Doughnuts

A GRANDMA *Product*



AND the people of St. Louis also "know what's best!" They know that White Banner Malt Extract has for years set the standard of quality—that it can be depended upon always.

Write for Lena's Free Recipe Book. Address: Premier Malt Sales Co., 20 So. Commercial St., St. Louis, Mo.

White Banner Malt Extract

ALWAYS THE SAME ~ YES *ALWAYS!*

STOP AND SHOP WISCONSIN CREAMERY STORES

THE ORIGINAL AND ONLY EXCLUSIVE CREAMERY IN ST. LOUIS

6th at Lucas — 6230 Easton Ave. — 1428 Salisbury
2607-09 Cherokee St. — 1223 South Broadway — 7281 Manchester
1031 West Florissant — 3815 South Broadway — OUR NEW STORE
2610 N. 14TH ST.

PRICES FOR SATURDAY AND MONDAY

BUY STRICTLY FRESH EGGS

29c DOZ.

LARGE, MEATY, DEPENDABLE — SURE TO PLEASE! PUT UP IN CARTONS. EVERY ONE GUARANTEED. SAY "EVER-GOOD" AND GET THE BEST. WITH EVERY POUND OF "RICH VALLEY," 40c LB. "FINEST SPREAD FOR BREAD"

AMERICAN MAID MALT

to be SURE! 3 BIG 3 lb. CANS for $1.00



100% pure barley HOP FLAVORED strictly Union Made

NOTHING LIKE A STEAMIN' CUP OF FOREST PARK COFFEE
For That Tired Feeling
3 LBS. FOR $1.00
Regular Price, 45c Lb.

PURE GRANULATED SUGAR
TEN POUNDS
49c
(10-Pound Limit)

GENUINE IMPORTED SWISS CHEESE
59c Lb.
(An 85c Value)

NINE STORES IN GREATER ST. LOUIS TO SERVE YOU!

BUSY BEE CANDIES

Lady-Love Chocolates
The Supreme package of gift confections

SATURDAY'S SUNDAY
Candy Specials

Fig Mallows... Virginia Goodies... and Assorted Chocolates Packed together in
1-lb. Box 50c — 2-lb. Box $1.00

French Mixed Candy... As good and healthful as it is inexpensive. All size boxes ..... lb. 20c

Black Walnut Molasses Taffy... Generously filled with new black walnut meats ..... lb. 40c

HOT CROSS BUNS
Every member of your family will enjoy this delightful Lenten treat. The doz. 30c

Fruit Stollen, SPECIAL 30c
Hazelnut Fingers, the doz. 40c
Cocoanut Cream Pies ..... each 50c
Monte Carlo Layer Cake ... $1.75 half ... 90c

417 N. 7th St. 6th & Olive

No Candies Like Busy Bee Candies

BANKER 65, WEDS COUSIN, 28

Special to the Post-Dispatch.

BALTIMORE, Md., March 8.—T. Watson Tracey, 65 years old, vice president of the First National Bank of Hampstead, Md., and his bride, Marie McComas, 28, of Baltimore County, who were married in Reading, Pa., are in Baltimore on their way to Florida for a honeymoon trip.

Years ago when little Marie McComas used to climb upon the knee of her cousin's middle-aged husband and ask him to read her a story, she little dreamed she would grow up and marry him. The first Mrs. Tracey died in July, 1925.

TONIGHT!
VEEDOL VODEVIL
With GEORGE JESSEL
CISSIE LOFTIS PONCE SISTERS
FRANK FAY (Master of Ceremonies)
STATION KMOX 7:30 P. M.
Change of bill every week. Watch this column.

7 P.M. TONIGHT
Musical Treat by CITIES SERVICE
Tune in on the Cities Service Concert Orchestra and Cavaliers and hear a delightful program—offered you by Cities Service Company and its 100 public utility and petroleum subsidiaries.
K - S - D
and 17 stations associated with National Broadcasting Co.

Good Music!
Sunday Evening at 9:00 P. M.
de Forest AUDIONS
A 43 piece military band conducted by ARTHUR PRYOR
over the Columbia Broadcasting System
Tune in on Station KMOX
DE FOREST RADIO CO.
District Sales Office: St. Louis, Mo. 1516 Pine Street Phone: GArfield 2012

Schmidt RADIO CABINETS $8.85 Up
Console Model AC Electric Set COMPLETE $69.50
INSTALLED ON YOUR AERIAL
SINGLE DIAL CONTROL
DIAL LIGHT
MAHOGANY CONSOLE WITH BUILT-IN SPEAKER
7 AC TUBES INCLUDING RECTIFIER
TERMS
AC DYNAMIC CHASSIS $16.9
O'NEIL CONE SPEAKERS $6.5
6-tube AESCO, battery operated, single dial, completely shielded, $18.95
AUTHORIZED
UTAH UNIT $2.45 | Fairb Ch $3
A. E. SCH 1113

Grilled Prunes.

Cook and stone as many prunes as are required. Put in their place a ripe olive. Wrap a slice of bacon around each prune and grill them, taking care not to let them burn. Serve on small, neat squares of very hot butter toast. Allow a square to each person.

t the pad-and rub!
to clean THE MODERN WAY
Aluminum
S.O.S
agic Scouring Pads

NSIN
AMERY
RIES
AMERY IN ST. LOUIS
1031 West Florissant
3815 South Broadway
OUR NEW STORE
ONDAY
CTLY
SH
S
E, MEATY, DEPENDA-
SURE TO PLEASE!
P IN CARTONS. EVERY
GUARANTEED. S A Y
-GOOD" AND GET THE
WITH EVERY POUND
ICH VALLEY," 40c LB.
ST SPREAD FOR BREAD"

CAN
ALT
100%
pure barley
HOP FLAVORED
strictly
Union Made
00
GENUINE IMPORTED
SWISS
CHEESE
59c Lb.
(An 85c Value)
S TO SERVE YOU!

BANKER 65, WEDS COUSIN, 28

Special to the Post-Dispatch.

BALTIMORE, Md., March 8.—T. Watson Tracey, 65 years old, vice president of the First National Bank of Hampstead, Md., and his bride, Marie McComas, 28, of Baltimore County, who were married in Reading, Pa., are in Baltimore on their way to Florida for a honeymoon trip.

Years ago when little Marie McComas used to climb upon the knee of her cousin's middle-aged husband and ask him to read her a story, she little dreamed she would grow up and marry him. The first Mrs. Tracey died in July, 1925.

TONIGHT!
VEEDOL VODEVIL
With GEORGE JESSEL
CISSIE LOFTIS PONCE SISTERS
FRANK FAY (Master of Ceremonies)
STATION KMOX 7:30 P. M.
Change of bill every week.
Watch this column.

7 P.M.
TONIGHT
Musical Treat
by
CITIES SERVICE
Tune in on the Cities Service Concert Orchestra and Cavaliers and hear a delightful program—offered you by Cities Service Company and its 100 public utility and petroleum subsidiaries.
K - S - D
and 17 stations associated with National Broadcasting Co.

Good Music!
Sunday Evening
at 9:00 P. M.
de Forest
AUDIONS
A 43 piece military band
conducted by
ARTHUR PRYOR
over the
Columbia Broadcasting System
Tune in on Station
KMOX
DE FOREST RADIO CO.
District Sales Office: St. Louis, Mo.
1516 Pine Street Phone: GArfield 3012

ON THE AIR TONIGHT

THIS popular music is on the Raybestos program over KSD at 5:30:

Outside, orchestra; Good Gracious Grace, Ray and Bestos; I'll Never Ask for More, I'm Wild About Horns, She's Funny That Way, orchestra; When Spring Comes Peeping Through, Ray; I Faw Down and Go Boom, orchestra; When I'm Walking With My Sweetness, Ray and Bestos; When the World Is At Rest, orchestra.

Dr. William H. Park, director of the Bureau of Laborites, Department of Public Health, New York City, will speak on "Pneumonia," at 6:15 over KWK. Dr. Park also is professor of bacteriology and hygiene at New York University.

The Cities Service concert over KSD at 7 o'clock will bring:

March Heroique ..... Saint-Saens
Prelude from "Eve" ..... Massenet
Gems from "Queen High" ..... Gensler
Salut d'Amour ..... Elgar
Amina ..... Lincke
When You're Away, from "The Only Girl" ..... Herbert
'Cello.
In a Persian Market ..... Ketelbey
Pierrette ..... Ring
Harlequin
Columbine
Annie Laurie
Orchestra and Cavaliers
Cities Service March ..... Bourdon

The filming of an English society comedy will be the subject of the Close-Ups broadcast over KMOX at 7 o'clock.

The Armstrong Quaker broadcast, over KWK is to begin at 7:30 o'clock. The program will include:

Lover, Come to Me ..... Romberg
Chorus and Orchestra
Land of the Sky Blue Water ..... Cadman
Soprano, with Orchestra
Louisiana ..... Johnson
Orchestra
Homeland, from "Louie the Fourteenth" ..... Romberg
Male Quartet
Love Boat, from "Ziegfeld's Follies of 1920" .. Herbert
Instrumental Trio
Saturday ..... Pollack
Soprano and Contralto
Come Where My Love Lies Dreaming ..... Foster
Male Quartet
Gypsy ..... Signorelli
Orchestra
I'm Crazy Over You ..... Sherman
Chorus and Orchestra

George Jessel, Cissie Loftus and the Ponce Sisters will be featured in the Veedol Vodevil program, announced to begin at 7:30 over KMOX. Jessel has starred in "The Jazz Singer," "The War Song" and "Lucky Boy."

A tabloid version of the Parisian operetta, "Comte Obligado," a success of the past season at the Theatre des Nouveautes in Paris, will be the main feature in the "Evening in Paris" broadcast at 8 o'clock over KSD. This presentation, arranged in theatrical form, but without spoken lines, will give the principal musical numbers of the show, including the opening chorus, and "Ca fait posser un moment," "Le petit oiseau des Iles," "Si maman le veut," and "La Rose Tendre," all popular in Paris now.

The locale will be the supper room of the Hotel Claridge on the Champs Elysees in Paris.

Following is the Wrigley Review program, scheduled over KWK at 8 o'clock, featuring Lannie Ross and Erva Giles, soprano.

March of the Musketeers—
Orchestra.
After You There'll Be Somebody Else
After Me—
Lannie Ross, Tenor.
The Skater's Waltz ..... Waldteufel
Marimbas With Piano.
Altoona Freight Wreck—
Dalhart Trio.
Jota ..... Granados
Orchestra.
Once In a Lifetime, from "Vanities"—
Erva Giles.
Missouri Waltz ..... Logan
Marimbas With Piano.
Triumphal March From "Aida" .. Verdi
Brass Choir With Orchestra.
The Bee ..... Schubert
Strings.
Oh Gee, Oh Joy, from "Rosalie"—
Lannie Ross and Erva Giles.
Pompanola, from "Three Cheers"—
Orchestra.

A story entitled "The Night We Stepped Out," will be dramatized in the True Story hour at 8 o'clock over KMOX.

The "Schradertown Brass Band" program over KSD will begin at 8:30.

The Philco concert over KWK is to begin at 8:30.

The Salon Singers, a new feature over KSD, are scheduled for 9 o'clock. They consist of eight men and eight women singers. They will be assisted by an orchestra of six violins, 'cello, vibraphone and piano.

A male quartet and Josef Pasternack's orchestra will be heard in the Hudson-Essex Challengers program at 9 o'clock over KWK.

George Frame Brown, originator of many radio programs, will be featured in the Kodak hour over KMOX at 9 o'clock. He will present one of his own character skits. Nat Shilkret and his orchestra will play popular music.

Senator Frederic M. Sackett of Kentucky (Rep.) and Senator Millard E. Tydings (Dem.) of Maryland are to be the speakers in tonight's "Half Hour With the Senate" broadcast over KSD at 9:30 o'clock.

The usual Night Club Romance period over KMOX is set for 9:30.

The Skellodians are scheduled over KSD from 10 to 10:30 o'clock. Their program:

Prelude in G Minor ..... Rachmaninoff
Orchestra
I Love You Truly
Marian West, contralto
To a Wild Rose ..... MacDowell
Orchestra
Lazy Levee Loungers
Tag and Lane
The Waltz I Can't Forget
Orchestra
When I'm Walkin' With My Sweetness
Marian West, contralto
Specialty
'Cello
Golliwogg's Cake-Walk, from "Children's Suite" ..... Debussy
Orchestra

Dance music by the St. Regis orchestra may be heard over KSD from 10:30 to 11 o'clock.

Don Bestor's Hotel Jefferson orchestra will play over KSD at 11 o'clock.

Where and When To Get Distant Stations

	Time. (C.S.T.)	KC.
CKGW, Toronto	6:00 to 11:00	960
CRLC, Toronto	6:00 to 8:00	880
KDKA, Pittsburg	6:00 to 11:00	980
KFAB, Lincoln	6:00 to 11:00	770
KFI, Los Angeles	8:00 to 12:00	640
KGO, Oakland	8:00 to 2a.m.	790
KEX, Portland	8:00 to 2a.m.	1180
KHQ, Spokane	8:00 to 2:00	890
KJR, Seattle	8:00 to 1:00	970
KMBC, Kansas City	6:00 to 12:00	950
KNX, Hollywood	9:00 to 12:00	1050
KOA, Denver	7:00 to 1:00	830
KOIL, Council Bluffs	6:00 to 12:00	1250
KSL, Salt Lake City	8:00 to 1:00	1150
KSTP, St. Paul	6:00 to 12:00	1460
KTHS, Hot Springs	6:30 to 2:00	800
KPO, San Francisco	8:00 to 12:00	680
KYOO, Oakland	7:00 to 10:00	1140
KWKH, Shreveport	8:00 to 11:00	850
KPRC, Houston	7:00 to 10:00	920
KYW, Chicago	6:00 to 1:00	1020
KMA, Shenandoah	6:30 to 8:00	930
WABC, New York	6:00 to 1:00	860
WBBM, Chicago	6:00 to 12:00	770
WBAL, Baltimore	6:00 to 10:00	1060
WBAP, Fort Worth	6:00 to 11:00	800
WBAW-WLAC, Nashville	6:00 to 10:00	1490
WBT, Charlotte	6:30 to 11:00	1080
WCAE, Pittsburg	6:30 to 10:30	1170
WCCO, Minneapolis	6:30 to 10:30	810
WDAF, Kansas City	6:30 to 1 a.m.	610
WEAF, New York	6:30 to 11:00	660
WFAA, Dallas	6:00 to 11:00	1480
WGN, Chicago	6:00 to 12:15	720
WGY, Schenectady	6:00 to 10:30	790
WHAM, Rochester	7:00 to 11:00	1150
WHAS, Louisville	6:00 to 10:00	820
WHT, Chicago	6:00 to 12:00	1180
WHO, Des Moines		1000
WJSV, Mount Vernon	6:00 to 10:00	1920
WJZ, New York	6:00 to 11:00	760
WJR, Pontiac	6:00 to 11:00	750
WLW, Cincinnati	6:00 to 12:00	700
WLS-WENR, Chicago	6:30 to 12:00	870
WJAX, Jacksonville	6:00 to 2 a.m.	670
WKY, Oklahoma City	6:00 to 11:00	900
WJAX, Jacksonville	6:00 to 2 a.m.	670
WOAI, San Antonio	6:00 to 9:00	1190
WOC, Davenport	6:00 to 11:00	1090
WOR, Newark	6:00 to 10:00	710
WOW, Omaha	6:00 to 11:30	590
WOWO, Fort Wayne	6:00 to 10:00	1160
WPG, Atlantic City	7:00 to 11:00	1100
WRVA, Richmond	6:30 to 11:30	1110
WSB, Atlanta	6:00 to 11:00	740
WSM, Nashville	6:00 to 10:00	650
WWJ, Detroit	7:00 to 10:00	920
XEN, Mexico City	9:00 to 10:00	730

Local Stations

KFUO, (550kc)—7 a. m., Meditation, music; 9:25 a. m., chapel service, organ; 12:15 p. m., organ recital; 3 p. m., Mission period, music; 6 p. m., children's program, Bible story, bedtime story, music; 6:30 p. m., Bible class, Topic, "Passion of Christ, According to Mark," Rev. Hohenstein; music.

KMOX (1090kc)—6, Do Re Mi quartet; 6:30, Friendship Club; 7, Close-Ups; 7:30, Veedol Vodevil; 8, True Story hour; 9, Kodak period; 9:30, Night Club romances; 10, Hot Stove League; 10:10, Amos and Andy; 10:20, Colonel Courtesy; 10:30, Al Carney; 11, Seger Ellis Okeh Action; 12, Wylie's orchestra. Tomorrow, daytime on KMOX.—6:30 a. m., setting-up exercises; 7:15 a. m., Jacquinot Jobs, organist; 10, Junior entertainers; 12 m., farm flash; 1 p. m., Polka Dots; 2 p. m., Al Carney, organist; 4:30 p. m., Straeter's orchestra; 5, Lady Bee.

KWK (1350kc)—6, Red and Brown bird news; 6:15 p. m., Squibbs talk; talk; 6:30, studio program; 7, Chase orchestra; 7:30, Armstrong Quakers; 8, Wrigley Review; 8:30, Philco hour; 9, Hudson-Essex Challengers; 9:30, Baldwin concert; 10, Stick to the Finish Club; 10:15, Avalon orchestra; 10:45, orchestras. Tomorrow, daytime on KWK.—6 a. m., getting-up exercises; 8 a. m., Old Man Sunshine; 8:30 a. m., studio program; 9 a. m., Bluebirds; 10 a. m., Marimba band; 10:30, studio program; 12:15 p. m., Chase trio; 1:15 p. m., studio program; 2:30 p. m., Demonstration hour; 3:30 p. m., studio program.

WIL (1200kc)—11:15 a. m., music program; 12:20 p. m., farm news; 12:30 p. m., Tuberculosis society; 12:45 p. m., Floyd Bickel, clarinet; 1 p. m., Lyon's orchestra; 2 p. m., police releases; 4 p. m., civic program; 5 p. m., Schuyler Alward, xylophone; 5:30, dinner music; 7, Lyon's orchestra; 7:45, Robert Harms; 8, Spanwasser's orchestra; 8:30, John Grossman; 9:15, Just Us Four; 9:30, WIL ensemble; 10, Golden Gate orchestra; 10:30, Bobby and Tommy; 11, Spanwasser's orchestra; 11:30, Charlesions.

To Sell
that car
that tent
that boat
Call MAin 1111
and place your For Sale ad in the Post-Dispatch

Post-Dispatch Radio Broadcasting Station KSD

550 Kc.

Daylight weekday broadcasting at 9:40, 10:40, 11:40 a. m., 12:40, 1:40 and 3:40 p. m. Market quotations and news bulletins of interest to the Middle-West. Prices supplied by Market News Service, U. S. Department of Agriculture and Principal Exchanges.

Friday, March 8

9:00-9:15 A. M.—First Period National Home Hour.
9:50-10:00 A. M.—Last Period National Home Hour.
10:00 A. M.—NBC Studio Program.
10:15 A. M.—Radio Household Institute.
11:00 A. M.—Forhan's Hour.
11:45 A. M.—Palais d'Or Orchestra.
1:45 P. M.—Music Lovers' Hour.
4:00 P. M.—Florida Hour.
5:30-6:00 P. M.—"Raybestos Twins."
7:00 P. M.—Cities Service Hour.
8:00 P. M.—An Evening in Paris.
8:30 P. M.—Schrader Town Brass Band.
9:00 P. M.—"Salon Singers."
9:30 P. M.—Half hours with the Senate.
10:00 P. M.—The Skellodians.
10:30 P. M.—Hotel St. Regis Dance Music.
11:00 P. M.—Hotel Jefferson Dance Music.

Saturday (Daytime)

10:15 A. M.—Radio Household Institute.
11:45 A. M.—Waldorf - Astoria Luncheon Music.
1:00 P. M.—Music Lovers' Hour.

CHAIN PROGRAMS TONIGHT

National Broadcasting Co. Red
5:30—RAYBESTOS—KSD, WEAF, WOC, KOA, WOW, WGY, KSL.
6:00—HAPPY WONDER BAKERS—WEAF.
7:00—CITIES SERVICE HOUR — KSD, WEAF, WGN, WDAF, WOW, KYOO, WFAA, WWJ.
8:00—AN EVENING IN PARIS—KSD, WEAF, WGN, WDAF, WOW, WWJ.
8:30—SCHRADERTOWN BAND — KSD, WEAF, WDAF, WOC, WGY, WWJ, WOW.
9:00—SALON SINGERS—KSD, WEAF, WGN, WDAF, WOC, WWJ.
9:30—HALF HOUR WITH THE SENATE—WEAF, KSD.
10:00—SKELLODIANS — KSD, WEAF, WOW, KOA, WHO, WWJ.

* * *

National Broadcasting Co. Blue
6:00—LANDT TRIO—WJZ, KOA.
6:15—SQUIBB'S TALK — KWK, WJZ, WLW, KOA.
6:30—DIXIE CIRCUIT — WJZ, KDKA, KYW, WSM, WHAS.
7:00—DORIS DOC, CONTRALTO—WJZ, KDKA.
7:15—ECHOES OF THE ORIENT — WJZ, KDKA, WSM.
7:30—ARMSTRONG QUAKERS—KWK, WJZ, KDKA, KYW, WLW, WHAS.
8:00—WRIGLEY REVIEW — KWK, WJZ, KYW, WLW, KDKA, WCCO, WHAS, WREN.
8:30—PHILCO PERIOD — KWK, WJZ, WSB, KOA, KSL, KYW, KDKA, WLW, WFAA.
9:00—HUDSON-ESSEX — KWK, WJZ, KYW, KOA, WLW, WFAA.
9:30—SPITALNY'S MUSIC—WJZ.
10:00—SLUMBER MUSIC—WJZ, WLW, WHAS.

* * *

Columbia Broadcasting System
7:00—CLOSE-UPS—KMOX, WOR, KOIL, WCCO, WMAQ.
7:30—VEEDOL VAUDEVILLE—KMOX, WOR, KMBC, WMAQ, KOIL.
8:00—TRUE STORY HOUR — KMOX, WOR, WOWO, KMBC, KOIL, WMAQ.
9:00—KODAK HOUR—KMOX, WOR, KMBC, WMAQ, KOIL, WCCO, WOWO.
9:30—NIGHT CLUB ROMANCES—KMOX, WOR, KMBC, KOIL, WMAQ, WCCO.

We Have IT
PHILCO
GEO. J. BLAIR CO.
FOrest 1998 1258 N. Kingshighway

AUTHORIZED DEALER
PHILCO
Phone Us for a Free Demonstration
Selzer Radio Sales
6205 Natural Bridge
EVergreen 9070

Call JEfferson 0433
PHILCO
Johnston Bros. Tire & Service Co.
Compton & Washington

Phone Us for Free Demonstration
Riverside 5056. Time Payments
PHILCO
IVORY CYCLE & RADIO SHOP
4905 Tyrolean 7824 Ivory
Open Evenings Riverside 9867

DOWNTOWN DEALER for PHILCO
BIEDERMAN FURN. CO.
801-811 FRANKLIN

Call for Home Demonstration
PHILCO
BEACON RADIO CO.
3408 S. Jefferson. PRospect 1333

Schmidt's RADIO Specials

RADIO CABINETS $8.85 Up

A Box 6-Volt A Battery Eliminator $14.95

Console Model
AC
Electric Set
COMPLETE
$69.50
INSTALLED ON YOUR AERIAL
SINGLE DIAL CONTROL
DIAL LIGHT
MAHOGANY CONSOLE
WITH BUILT-IN SPEAKER
7 AC TUBES
INCLUDING RECTIFIER
TERMS

AC DYNAMIC CHASSIS $16.95
O'NEIL CONE SPEAKERS $6.50
6-tube AESCO, battery operated, single dial, completely shielded, $18.95

ADVANCE B BATTERIES
45-VOLT $1.29

FRESH TESTED B BATTERIES
45-Volt $1.09
45-Volt Heavy Duty, $1.85
4½-Volt C 30c
22½-Volt C 95c
1½-Volt A 30c

RADIO TUBES
UX201-A Type Detector and Amplifier
69c
280 AC Rectifier ... $1.95
227 AC Type $1.95
226 AC Type ..... $ .95
UX 112A and 171A, $1.35
UV 199 Type ..... $ .75
UX 199 ..... $1.15
UX 120 ..... $ .95
UX 210 Type Power Tube $4.95
UX 200A Type Detector $1.95

AUTHORIZED BALKITE FADA PHILCO STEINITE DEALER
UTAH UNIT $2.45
Fairfax Tone Chamber $3.00
FADA 16 Complete with Dynamic Speaker and Tubes $142.50
A. E. SCHMIDT CO.
1113 Pine St.

Steamship Movements.

By the Associated Press.

Arrived.

New York, March 7, Vandyck, from Buenos Aires.
Port Sudan, March 7, Carinthia, from New York.
Rangoon, March 7, Franconia, from New York.
Trieste, March 7, Vulcania, from New York.
London, March 7, Ascania, from New York.

Sailed.

New York, March 7, American Banker, for London.
New York, March 7, Dresden, for Bremen.
London, March 7, Megantic, for New York.
Cherbourg, March 6, Olympic, for New York.
Antwerp, March 7, Samland, for New York.
Oslo, March 7, Stavangerfjord, for New York.
Copenhagen, March 7, Frederik VIII, for New York.
Buenos Aires, March 7, Western World, for New York.

To Drape or Not to Drape Idol.

By the Associated Press.

LONDON, March 8.—Among the weighty matters under consideration by the Privy Council is whether an idol in a temple of India shall be draped or nude. A dispute between two sects is involved. One sect scraped off plaster clothes, the other had put on the idol. Models of the idol, draped and undraped, are in the Council Chamber.

Prince Turns Banker.

By the Associated Press.

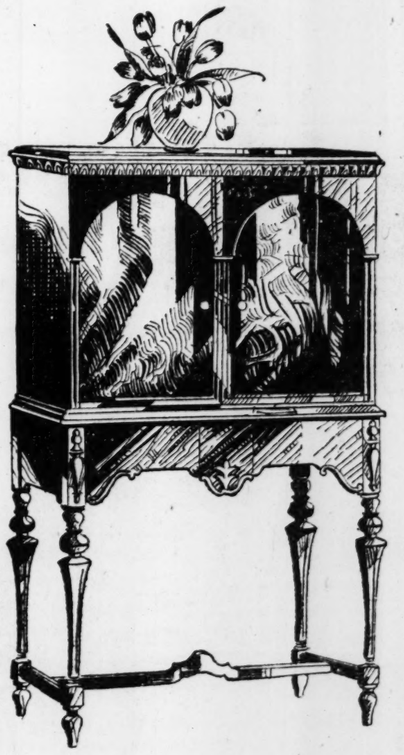
BERLIN, March 8.—Prince Louis Ferdinand, second son of former Crown Prince Frederick William, has left Germany to establish himself at Buenos Aires with the banking firm of Tornquist. His father's cousin, Sigismund, son of the ex-Kaiser's brother Henry, is now living in Costa Rica where he owns plantations.

Rivers' Stages at Other Cities.

Pittsburg 20.9 feet, a fall of 0.3; Cincinnati 50.6 feet, a rise of 0.7; Louisville 50.5 feet, a fall of 0.3; Cairo 46.5 feet, a rise of 0.3; Memphis 33.2 feet, a rise of 0.9; Vicksburg 35.4 feet, a rise of 1.0; New Orleans 9.5 feet, a rise of 0.6.

UNLET MUSIC CO.
516 LOCUST ST.
MOST COMPLETE MUSIC HOUSE IN ST. LOUIS
COME IN AND SEE THE PHILCO RADIO—FREE HOME DEMONSTRATION

"LOOK"
The Most Amazing Value Ever Offered on the Famous Model 510
PHILCO With Dynamic Speaker
All-Electric Radio
In Beautiful Cabinet
7 Tubes (Including Rectifier Tube)
ONLY $122.75 (LESS TUBES)
EASY TERMS
COME IN—HEAR IT



Records like this—

Yes, records like this, some even more startling, are being made by Philco users in all parts of the country. Location, of course, *does* make a difference. But even where reception is most difficult, the Philco has proved its ability to overcome obstacles which baffle other sets. And where conditions are good, Philco is making *amazing* performance records.

"300 RADIO STATIONS!"
Logged on the PHILCO.

PHILCO,
San Francisco, Cal.

Gentlemen:

In spite of the fact that I live within thirty miles of all the large Bay stations, I have logged over 300 radio stations on my PHILCO All-Electric Radio, including Japan, Korea, Cuba, Australia, Mexico and other stations which are considered difficult to get—ALL WITHOUT ANY AERIAL WHATSOEVER.

I stand ready to bring in Japan any night for anyone who will wait up until they come on the air, and will guarantee to get at least one or more stations. Moreover, I will challenge anyone, regardless of the make of their set, to out-perform my PHILCO in distance range, selectivity and tone.

Sincerely yours,
CHAS. T. JORDAN,
Pen Grove, Cal.

No Aerial Needed
Sold by All PHILCO Dealers

Buy Your Philco at Radio Headquarters
UNION HOUSE FURNISHING COMPANY
Easy Terms Arranged 1120-30 Olive St.

CARDINALS DEFEAT ATHLETICS 11 TO 6; HOLM SLUGS BALL

WATTIE TRIPLES WITH BASES FULL; ALEX PITCHES 2 GOOD INNINGS

Cardinals Box Score

CARDINALS	AB.	R.	H.	O.	A.	E.
Douthit cf	4	2	2	3	0	0
Selph 2b	4	1	2	2	6	0
High 3b	2	3	0	0	1	1
RYBA P	2	0	0	0	2	0
Bottomley 1b	5	2	2	12	1	0
Roetger rf	3	0	1	2	0	0
Holm lf	4	2	3	0	0	0
Gelbert ss	4	1	1	3	5	1
Smith c	3	0	0	5	0	0
Wilson c	0	0	0	0	0	0
ALEXAND'R P	1	0	0	0	0	0
R. COCHR'N P	1	0	0	0	0	0
SKLETON P	0	0	0	0	1	0
Southworth	1	0	0	0	0	0
Boepper rf	1	0	1	0	0	0
Total	35	11	12	26	17	2

PHILADELPHIA.	AB.	R.	H.	O.	A.	E.
Orwall 1b	2	1	0	8	1	0
Dykes 2b	5	1	1	3	4	1
Miller rf	1	0	1	0	0	0
Hume rf	3	0	0	2	1	0
G. Cochrane rf	0	0	0	0	0	0
Simmons lf	5	1	2	3	0	0
Foxx 3b	4	1	1	0	1	0
Haas cf	5	2	3	5	0	0
Perkins c	4	0	2	5	1	0
Hassler ss	4	0	1	1	2	0
ROMMELL P	1	0	0	0	1	0
QUINN P	0	0	0	0	1	0
GROVE P	1	0	0	0	1	0
Hale	1	0	1	0	0	0
Cochrane	1	0	0	0	0	0
Total	37	6	12	27	13	1

	1	2	3	4	5	6	7	8	9		T
CARDINALS	3	0	0	1	2	0	0	2	3		11
PHILADELPHIA	1	0	0	1	0	1	2	1	0		6

By L. A. McMaster
Of the Post-Dispatch Sport Staff.

FORT MYERS, Fla., March 8.—The Cardinals won from the Athletics again this afternoon, making it two in a row over the Mackmen.

The score was 11 to 6.

About 1000 persons attended.

The game:

FIRST INNING—CARDINALS—Douthit walked. Selph walked. High walked, filling the bases. Bottomley struck out. Roettger struck out. Holm tripled to right, scoring Douthit, Selph and High. Gelbert lined to Haas. THREE RUNS.

ATHLETICS — Orwoll walked. Dykes forced Orwoll, Gelbert to Selph. Miller singled through Gelbert, Dykes running to third. When Gelbert threw Simmons' grounder wild to second, trying for a forced play, Miller was safe there, Dykes scoring. Foxx struck out. Miller and Simmons stealing third and second respectively. Haas grounded to Bottomley. ONE RUN.

SECOND—CARDINALS— Smith popped to Dykes. Alexander fouled to Orwoll. Douthit beat out a roller to Dykes. Selph singled to right, sending Douthit to third. High filed to Haas.

ATHLETICS—Perkins singled to center. Hassler filed to Douthit. Rommel flied to Douthit. Orwoll grounded to Selph.

THIRD—CARDINALS — Hume went to right field for the Athletics. Bottomley flied to Hume. Roettger walked. Holm popped to Perkins, Gelbert bounced to Rommel.

ATHLETICS—Cochran went to the mound for the Cardinals. Dykes struck out. Hume fanned. Simmons flied to Roettger.

FOURTH—CARDINALS—Quinn now pitching for the Athletics. Smith grounded to Dykes. R. Cochran bounced to Dykes. Douthit tripled to left. Selph tripled to right, scoring Douthit, but Selph was out when he tried for a home run. Hume to Dykes to Perkins. ONE RUN.

ATHLETICS—Foxx walked. Haas forced Foxx, Selph to Gelbert. Perkins singled to left. Haas going to third. Hassler walked, filling the bases. Quinn walked, forcing Haas home. Orwoll fanned. Dykes filed to Douthit. ONE RUN.

FIFTH — CARDINALS — High walked. Bottomley singled to right, sending High to third. Roettger singled to center, scoring High. Holm sacrificed, Quinn to Orwoll. Gelbert sent a sacrifice fly to Haas, Bottomley scoring and Roetger going to third after the catch. Smith grounded to Hassler. TWO RUNS.

ATHLETICS — Hume fanned. Simmons grounded to Gelbert. Foxx rolled to Gelbert.

SIXTH— CARDINALS — Southworth batted for R. Cochran and filed to Haas. Foxx threw out Douthit. Selph filed to Simmons. NO RUNS.

ATHLETICS — Skleton went in to pitch and Wilson to catch for the Cardinals Haas singled to center. Perkins popped to Gelbert. Hassler bounced to High Hale batted for Quinn and singled to center, scoring Haas. Orwoll walked. Dykes filed to Roettger. ONE RUN.

SEVENTH — CARDINALS — Grover went in to pitch for the Athletics. High popped to Hassler. Bottomley filed to Haas. Roettger filed to Hume.

ATHLETICS—Hume fouled to Bottomley. Simmons tripled to center. High threw Foxx's grounder high to the plate and Simmons scored, Foxx running to second. Haas singled off Selph's foot, Foxx stopping at third. Haas was caught off first and run down, Skelton to Bottomley to Selph to Bottomley. Perkins walked. Hassler singled to center, scoring Foxx. Perkins on seconds. Grove rolled to Selph. TWO RUNS.

EIGHTH — CARDINALS—Holm singled to center. Dykes fumbled Gelbert's grounder. Wilson sacrificed, Perkins to Dykes. Boepper batted for Skelton and doubled to left, scoring Holm and Gelbert. Douthit flied to Simmons. Selph was out, Grove to Dykes to Orwoll. TWO RUNS.

ATHLETICS—Ryba went in to pitch and Boepper went to right field for the Cardinals. Orwoll walked. Dykes singled to center. Cochran batted for Hume and forced Dykes, Selph to Gelbert. Simmmons singled to center, scoring Orwoll and sending Cochran to third. Foxx hit into a double play, Gelbert to Selph to Bottomley. ONE RUN.

NINTH—CARDINALS—Cochrane went to right field for the Athletics. High walked. Bottomley doubled to left, High stopping at third. Ryba struck out. Holm singled over first, scoring High. Gelbert doubled to left, scoring Bottomley. Carlson batted for Wilson and walked. Boepper hit a sacrifice fly to Simmons, scoring Holm. Douthit forced Carlson. Hassler to Dykes. THREE RUNS.

ATHLETICS—Haas singled to center. Perkins grounded into a double play, Ryba to Gelbert to Bottomley. Haasler tapped to Ryba.

Washington Stars Honored by Coaches



RALPH KURZ



ED MEYER

M'WEENY SIGNS 1929 CONTRACT WITH BROOKLYN

Special to the Post-Dispatch.

CLEARWATER, Fla., March 8.—Having induced Pitcher Buzz McWeeny to sign for $12,000 per annum, Manager Robinson of the Brooklyn Robins today trained his guns on the other holdout, Dazzy Vance. The strike-out king has retreated to his camp in Homosassa, declaring he will not sign for less than $25,000. The club owners say $22,500 is their limit.

Vance said he thought he should be paid extra now for those lean years several seasons ago when he received a comparatively small salary.

McWeeney capitulated after holding out all week for $15,000.

DAVE SHADE TO FIGHT IN SOUTH AMERICA

BUENOS AIRES, March 8.—A match between the American middleweight, Dave Shade, veteran Pacific Coast star, and the Peruvian, Manuel Brisset, has been arrang d for March 30.

DRAKE CONCEDED CHANCE TO BEAT BEARS IN MEET

By Jerry Bernoudy.

The eighth annual Missouri Valley swimming meet to be held in Wilson pool at Washington University tomorrow promises to be a close race between the teams representing Washington and Drake. Creighton, Grinnell and Oklahoma A. & M. have entered teams, but the three squads are conceded only an outside chance to gain first honors.

Washington, perennial champion of the conference, has captured first place for the past seven seasons by wide margins in every case, and this is the first time that the Bears' right to the championship has even been questioned in advance. Coach Russell's Bulldog natators have proven themselves to be a formidable group of paddlers in earlier meets this season, however, and for that reason they are being given a chance to dethrone the Bruins.

Although the Iowa school is not equipped with a swimming pool, the Bulldogs have splashed their way to decisive victories in four meets this season. In these meets, Russell's athletes have bettered Valley records seven times in addition to having accomplished outstanding times in several other events. In order to be officially recognized the records must be made in the Valley meet according to the conference rules.

Team Owns Three Stars.

The chief threats on the Drake team are Ralph Squires, breast stroke; Jack McGuire, free style, and Maurice Strong, diver. An interesting race should develop between Brenner and Squires as the Washington paddler has not been stopped this season and has beaten swimmers on three Big Ten teams representing Iowa, Northwestern and Minnesota. Squires, on the other hand, has twice bettered the Valley record in the 200-yard breast stroke.

Tomorrow's meet will be started at 10 o'clock in the morning with the preliminaries in all events being held. The finals will take place at 8:30 p. m.

The entries follow:

DRAKE—200 relay—McGuire, Strong, Billick, Squires, Porter, Colby. McLelland. 300 breast—Squires, Billick. 440-yard—McGuire, Billick, Strong, Porter, Colby. 220-yard—McGuire, Billick, Strong, Porter, Colby. 440-yard—Colby. McGuire. 150 back. 220-yard—McGuire, Billick, Strong, Porter, Colby. Fancy Diving—Strong, Billick. 300 medley—McGuire, McClelland, Squires, Billick, Porter, Colby. 150 back—McGuire, McClelland, Porter.

OKLAHOMA A. AND M.—100—Fishback, Dickens; 200—Fishback, Dickens; fancy diving—Sparks. 150 back—Sparks; 200 breast—Alfred Howell.

GRINNELL—50—Dewey. 100—Dewey; fancy diving—DeLong, Gillespie. 150 back—Bacon; 200 breast—Gillespie; 440—Gillespie; 220—Gillespie. 300 relay—Dewey, DeLong, Bacon, Gillespie; 300 medley—Bacon, Gillespie, Dewey.

WASHINGTON—200 relay—Skinner, Samples, Litvac. 200 breast—Brenner, Curtis. 50-yard—Moore, Samples, Litvac. 440-yard —Skinner, Burford. 150 back—Heideman, Barmeyer. 100-yard—Samples, Kunkel. Moore; fancy diving—Nauert, Waife. 300 medley—Heideman, Brenner, Skinner. 220-yard—Skinner, Curtis.

The present Valley records are as follows: 50 yards, 25 2-10, Helbing (Washington), 1924; 100 yards, 58 4-10, Gilbert (Washington), 1923; 200 yards, 2:10, Helbing (Washington), 1924; 240 yards, 3:49.4, Helbing (Washington), 1924; 150 back, 1:58.8, Baer (Washington), 1926; 200 breast, 2:47.8, McArdle (Washington), 1926; 300-yard relay, 3:45.2 (Washington), 1923; 300-yard medley relay, 3:22.7, Washington, 1926.

BILLY BARTON'S TRAINER DENIES HE IS COUGHING

By the Associated Press.

TENBY, Wales, March 8.—Published reports that Howard Bruce's Billy Barton was coughing and would not run in the Grand National were denied by his trainer today. Aubrey Hastings, the trainer, when told of the reports in the London papers said:

"I never heard such a ridiculous thing. Billy just came back from the sands where I watched him do a two-mile gallop. I have been with him some time and he is in splendid condition giving every satisfaction in gallops.

"We experienced some very trying conditions for training at Wroughton owing to frost, so I brought him down here with the other horses. The sand is specially harrowed each morning to remove stones and Billy then takes a good gallop. He works well and is very fit."

Asked when the American colt would be taken back to the Hastings stables he said that would depend upon the weather and when the frost got thoroughly out of the home grounds.

ABAD HAS ACCEPTED TERMS FOR ARETURN CONTEST WITH BASS

Matchmaker Jack Tippett of the Fred W. Stockham American Legion Post announced today that Davey Abad, Panama featherweight contender, has accepted terms for a return match with Benny Bass of Philadelphia, and that he now entertains hopes of bringing Bass to terms today. Tippett plans to book the contest as the main event of a New Coliseum fistic program March 19.

Tippett plans to sign either Eddie Anderson, the Wyoming cowboy boxer, or Johnny "Peewee" Kaiser, local featherweight, to meet Mike Esposito of New York, in another 10-round feature. Esposito made an impressive local debut when he decisively outpointed Paul Steadman in a prelim to th recent Bass-Abad bout.

Tom Pivac, local candidate for light-heavyweight ring laurels, may also land a 10-rounder on the New Coliseum card, according to Tippett, who stated that he has sent offers to Tuffy Griffith and Steve Mandell in an effort to sign one of them to meet the local mauler.

KURZ, MEYER GAIN PLACES ON VALLEY TEAM

By Wilbur C. Peterson.
Associated Press Staff Writer.

DES MOINES, Ia., March 8.—With the two men who did the major work for Washington in winning the Missouri Valley Conference virtually unanimous choices, the Associated Press today presents the honorary first and second teams of the conference. The teams were chosen with the aid of the coaches in the five Valley schools and the help of sports writers in various cities.

Ed "Moose" Meyer, the Washington forward, who was shifted to center when Hohn was declared ineligible in January, received a first-team berth on every selection. He alone won favor with every coach and critic. And well he might, for the Bears' leading scorer, and, in fact, the Bears' leading player, tallied 114 points in seven games to far outclass the entire conference.

It was the almost unanimous opinion of the critics that Meyer should be shifted to his old place at forward to make room for the elongated center from Creighton, Brud Jensen. The Bluejay pivotman led his team in scoring and was second in the conference with 50 points. Some few preferred to place Jensen on the second team and make Meyer the first-team center, but they were in the minority.

Kurz Was Real Star.

Like Meyer, his teammate, Ralph Kurz, was much in favor. Kurz received almost unafimous favor for a first-team guard. The Bears' star did the work on defense corresponding to Meyer's effective offensive tactics.

Fritz Kampf, Creighton captain and forward, and John Monohan, Drake guard, complete the first team. Kampf played a stellar game for the second-place Bluejays throughout the year and Monohan was a shining light in the Drake team's raher erratic season.

Both guards are good offensive as well as good defensive players. Monohan ranked fifth among the Valley's players in individual scoring with 38 points, while Kurz tallied 26 to place twelfth.

Constance Loses Out.

Lynn King, Drake's high scoring forward, received several first team preferences in addition to being an almost unanimous choice for the second. Harris Coggeshall, Grinnell captain and forward, won out over L. Trautman of Creighton and Constance of Washington for the other second team forward.

Charles Van Koten ,the Valley's smallest center, was perhaps Drake's most flashy player and he received resognition by being chosen for the second team. Van Koten, who seldom was in the starting lineup of the Bulldogs, closed the season as the third leading scorer and he might easily have beaten Jensen for second high honors had he played more time. The Drake center, who seemed never to tire no matter what the pace, often outjumped his taller opponents and continually played the part of a "ball hawk" by snagging passes not intended for him.

Harry Trautman and Tack Duncan won the second team guard posts although Corcoran of Creighton came near beating out Trautman.

Honorable mention goes to L. Trautman, Creighton; White, Oklahoma Aggies, and Constance and Wientge, Washington, forwards, and to Corcoran, Creighton; Fleming, Oklahoma Aggies; Barnes, Drake, and Fail, Grinnell, guards.

HENNESSEY TO MEET HUNTER IN FLORIDA TENNIS TOURNAMENT

PALM BEACH, Fla., March 8.—Francis T. Hunter, New Rochelle, N. Y., No. 2 player on the national tennis ranking list, and Johnny Hennessey, Indianapolis, No. 4, moved into the singles final of the Florida championships here by winning their semifinal matches yesterday.

Hunter eliminated Wilmer Allison, Dallas, Tex., and Hennessey turned back John Van Ryn, East Orange, N. J.

Hunter's victory was gained in straight sets, 7—5, 6—3 and 6—4, but Hennessey was forced to four sets before he could take the measure of the youthful Van Ryn. The scores were 7—5, 6—1, 2—6 and 6—4.

Semifinals in the doubles also were concluded. Hunter and Hennessey had little trouble defeating Val Gress, Forest Hills, L. I., and S. Jarvis Adams Jr., Port Washington, L. I., 6—3, 6—2 and 6—3.

Van Ryn and Allison, however had trouble with John S. Millen, Philadelphia, and Lord Cholmondeley, London, in the other bracket. Van Ryn and Allison won in straight sets but the match provided fireworks for the gallery. The scores yere 9—7, 10—8 and 6—3.

Finals in the singles are scheduled for this afternoon and the doubles finals Saturday afternoon.

Missouri Valley All-Star Teams

First Team.	Position.	Second Team.
Meyer, Washington	Forward	King, Drake
Kampf, Creighton	Forward	Coggeshall, Grinnell
Jensen, Creighton	Center	Van Koten, Drake
Kurz, Washington	Guard	H. Trautman, Creighton
Monohan, Drake	Guard	Duncan, Washington

Estrada and Dondero, Brownie Recruits, Are On Club Hospital List

By John E. Wray,
Sports Editor Post-Dispatch.

WEST PALM BEACH, March 8.—Frank O'Rourke was the only one of the absentees to put in appearance here this morning. O'Rourke arrived on the same train with Scout "Buck" Freeman. O'Rourke was in uniforma for practice. The absentees now are Heinie Manush, Lu Blue and Frank McGowan. Blue is needed for first base work in practice, but O'Rourke will probably be used there until Blue arrives.

WEST PALM BEACH, Fla., March 8.—Manager Dan Howley checked u, on his baseball squad yesterday to find how his plan of developing players slowly had panned out to date. Howley has worked on the theory that sore arms can be avoided and are not a necessary evil, to be endured through every training trip. His theory is that ball players should take their work in homeopathic doses at the start, in intensity at least, gradually stepping on the gas as strength and seasoning improve.

Howley's check showed him that of his entire squad of 13 pitchers not one today had a sore arm, although several of them have been "hooking" the ball to the batters in practice sessions of the past two days.

Of the remainder of the squad, Eddie Grimes started with a sore arm and has worked out of it, while Rick Ferrell, catcher, who reported that he was all right, was found to be favoring his throwing arm and was promptly "yanked" from practice.

The "wings" of every other man on the team this morning was reported o k. The hospital squad included Estrada, Cuban pitcher, whose ailment consists of a broken forefinger, suffered when a batted ball hit his hand, and Leonard Dondero, who has an injured second finger of his throwing hand and a sore leg. Otherwise the squad is 100 per cent.

Checkup Pleases Howley.

The checkup was highly pleasing to Manager Howley, who is now still more firmly convinced that gradual training is better than the old policy of sending men at work hard, the first day, and accepting the sore arms as a matter of course. The Brownie players, Howley hopes, will be able to start the season without having gone through the usual sore arm period.

Howley's only worry continues to be the failure of some of his veterans to report. Dan is eager to go forward with his advanced instructions, but must wait on the missing regulars.

Almost daily the Browns' camp is visited by critics, representing news services, who back Manager Howley into a corner and extract his views as to the team's prospects this year. They do it painlessly. In fact, it is a pleasure to Howley to talk about his fine squad and his hopes. Without making predictions Dan believes his team will do well.

"I know we finished 19 games behind last year, and that's a lot," Dan told Walter Trumbull, a visiting critic. "But we have lots of reason to be hopeful. We will have better hitting from Schulte and Kress, and I figure McGowan will bat at least .320 this season. We may have other improved hitters and that, of course, is what we need. In every other department of play we will be reinforced and so why shouldn't I be hopeful?"

Austin Admits He Is Tired.

Yesterday was one of the severest work days the squad has experienced. Sunshine and little wind favored the boys, who steamed through more than three hours of variegated effort. For the first time in history, Jimmy Austin, the "pepper pot" of many training camps, admitted that he was tired. Usually Jimmy herds the others into the clubhouse, after the proceedings have finished, with James still full of pep and the players' daubers hanging low. Yesterday, Jimmy himself was all in.

It was a long and strenuous session. It began with the usual limbering up practice, worked into bunting tryouts for the batters, then fielding work for the pitchers, who were given an unusually long session at covering first on bunts. It was this feature of the Cardinals' practice under Rogers Hornsby in 1926 that helped the club on several important occasions.

Following this, batting practice took place and here big Tom Jenkins was again a star. His clouting has been one of the features for a week. It would not be surprising if Jenkins were retained as a member of the 25 that will finally make up the 1929 team. Jenkins is not only a fine hitter, but he is a very good fielder.

Schulte Stars in Work.

Ralph Kress, Dondero, Manion and Fred Schulte also gave good hitting exhibitions. Schulte, in particular, seems to have regained his batting form. Manager Dan thinks Schulte this year will come out of his slump. "He ought to bat .350 this season. I notice that he has never gotten away to a good start in any of his previous club connections. It takes him a couple of years to get going and this should be his year. He is normally a great hitter and his record shows that," Howley observed.

Kress is pleasing everybody with his playing at short and the way he swings at the ball. "They fooled him with that shoulder high ball, last year, but they won't get away with it again," Howley commented to a circle of listeners. "This boy is due for a great year."

Dondero was not so active, due to the fact that two minor injuries hampered his work. An injured finger and a lame leg caused Howley to order him to take things lightly. It is hard, however, to hold down these young men, and Howley had several times to caution Dondero. The battle for third base has interred Dondero and he is heart and soul in his effort to beat Grimes to the third corner. He will have to step some—rather, he will have to hit the ball, for it is hitting that Howley lacks. Grimes has shown himself a great fielder and he will hold down the third corner until someone is able to beat him out of it.

Howley is hoping that Eddie will hit as well in the majors as he did in the minors. If he does, its goodby third base job for everybody else. After batting practice, the usual defensive infield play, followed by fungo hitting to give the pitchers leg work, completed the day. Most of the men then jogged around the park and it was after 2 o'clock when they returned to the clubhouse for their showers and sandwiches.

ROLLA MINES WILL NOT AWARD LETTERS TO LAGGING STUDENTS

Special to the Post-Dispatch.

ROLLA, Mo., March 8.—Eight letters in basketball have been awarded at the School of Mines and Metallurgy, according to a report issued by Prof. C. Y. Clayton, chairman of the Athletic Board of Control. Those receiving their "M" are Frances Tucker, Rolla; Norvin Tamm, Washington; W. B. Hollow, Cuba; M. G. Tieman, Concordia; E. W. Heilig, Anna, Ill.; R. M. Carpenter, St. James; D. H. Miller, Cape Girardeau, and T. H. Green, Waverly, Ky.

The Athletic Board of Control also adopted an amendment to the by-laws that provided that letters will not be awarded in any sport in the future until the recipient of the award has satisfactorily completed the work of the semester in which he was a participant.

Jockey Injured.

By the Associated Press.

HAVANA, March 8.—Jockey J. Scurlock was seriously injured when he was thrown from his mount, Resolute, in the fourth race at Oriental Park yesterday. As Scurlock tumbled to the ground he was struck on the mouth by one of Resolute's hoofs. Unconscious, he was taken to a hospital.

Cobb Will Report At Browns' Camp Early Next Week

By a Staff Correspondent of the Post-Dispatch.

WEST PALM BEACH, Fla., March 8.

ONE of the interesting announcements made today by Dan Howley was that Ty Cobb would join the club March 12, as per his promise. Manager Dan and Ty are close friends. Ty is coming ostensibly to get into condition, but there is little doubt that he will give some valuable batting advice to the young hitters of the team.

George Stanton, rookie first baseman, who is suffering from an injured knee, will be sent to St. Louis in a day or two to be operated on. Dr. Robert Hyland will perform the operation, probably next Monday. This recruit is considered very valuable to the team and every effort will be made to save him for future baseball usefulness.

Dr. Hyland, however, after an examination of Stanton's leg, declined to forecast the result of the operation.

DEMPSEY MAY COME HERE TO PROMOTE BOUT

By W. J. McGoogan

Ben Brinkman, president of the National Exposition Co., whose huge arena just west of Forest Park Highlands is nearing completion, has hopes of inducing Jack Dempsey to promote a heavy contest of importance here next fall.

Brinkman recently returned from Florida and while he was there told Dempsey of the new building his company was erecting in St. Louis.

"Dempsey was interested in the project at once" Brinkman said today, "and remarked that he thought St. Louis would be an ideal place in which to hold a big bout. I told him that when we were more settled and the building was in operation I would talk to him about coming here to put on a show for us."

Brinkman plans to return to Florida shortly but also expects to see Dempsey again within the next few months at which time more definite plans may be made.

Will Seat 12,500.

The indoor arena here will be in the shape of a bowl and will have a permanent seating capacity of 12,500 but for the purpose of a boxing match there would be accommodations of nearly 20,000 persons which, Brinkman believes would insure the financial success of a big bout.

As has been told the new building will be opened about May 15 with the St. Louis Exposition, an industrial exhibit.

The National Exposition Co. has an arrangement with Madison Square Garden of New York by which some of the events held there may be brought ot St. Louis.

This relationship is expected to be expanded in the future, Brinkman said, into a working agreement between the two companies and including arenas in Newark, N. J., Boston, Detroit, Chicago and possibly Cleveland by which all events would be supervised and alloted to the various cities.

Sports Program Tentative.

Athletic contests of all sorts are to be sponsored by the arena and will be sent from one city to another. This would do away with the present practice of competing for boxing matches and their consultant high cost and would make it possible for the smaller localities to view some of the more important bouts.

However, the athletic policy to be pursued by the National Exposition Co. is still very tentative, Brinkman said, because the company is of the opinion that it should feel its way along and have promoters of sports come to it when they see the advantage of the new arena.

PRINZ BEATS BRANDES IN ICE SKATING RACE

Ralph Prinz, "Buss" Connors and Lillian Hayes were winners in three races sponsored by the Missouri Skating Association last night at the Winter Garden Ice Skating Rink. In the senior 220-yard event Prinz defeated Otto Brandes, St. Louis leading skater.

The results:

SENIOR 220-YARD DASH—Ralph Prinz, first; Otto Brandes, second, and Dave Durnan, third. Time—21.6.

INTERMEDIATE 220-YARD DASH—Buss Connors, first; Melvin Bussey, second, and Vernon Goldstein, third. Time—21.6.

GIRLS' THREE-QUARTER MILE—Lillian Hayes, first; Charleen Powers, second, and Beatrice Slater, third. Time—2:16.

ASCENSIONS DEFEAT ALGOL FIVE, 32-31

A basket by Butler, Ascension star, in the final minute of the game between the Sunday School champions and the Algols, champions of the Y. M. H. A. League, gave the victory to Ascension, 32 to 31, in the first game of a series between the two teams last night. Butler was the scoring star of both teams, accounting for 14 points.

BERLENBACH UNDERGOES OPERATION ON THROAT

By the Associated Press.

LOS ANGELES, Cal., March 8.—Paul Berlenbach, former light heavyweight champion, underwent a throat operation at a hospital here yesterday. Doctors who performed the operation said it was successful.

Cricket Match Begins.

MELBOURNE, Australia, March 8.—The fifth and last test match between the cricket teams of Australia and England began yesterday. The latter had won the first four. Both teams had substitutes in the lineups when England won the toss and began batting with Hobbs and Jardine. At adjournment the score was 51 for no wickets. Hobbs had 26 and Jardine 23 with three extras.

John Ruskin
BEST AND BIGGEST CIGAR
Was 8¢ Now 5¢
Same Quality Same Size
BETTER THAN EVER
STICKNEY-HOELSCHER CIGAR CO.
Distributors—St. Louis

ST. LOUIS

BAXTER APPEARS BEST BOXER ON PROGRAM WHICH LASTS 7 HOURS

NEW CHAMPIONS

112 POUNDS—Gilbert "Peewee" Terry, Flori-Olympian A. C., of St. Louis.

118 POUNDS—Dan Durso, Flori-Olympian A. C., of St. Louis.

126 POUNDS—Jack Wilson, Flori-Olympian A. C., of St. Louis.

138 POUNDS—Nathan Crystal, Knights of Columbus, of East St. Louis.

147 POUNDS—Kenneth Lee, Missouri Pacific A. C., of St. Louis.

160 POUNDS—Benny Moore, Flori-Olympian A. C., of St. Louis.

LIGHT - HEAVYWEIGHTS—Joe Baxter, Duncan, Ok.

HEAVYWEIGHTS — John Schwake, Flori-Olympian A. C., of St. Louis.

By Dent McSkimming

St. Louis boxers retained six of the eight amateur boxing championships of the Western district of the A. A. U. in the annual tournament held at the Coliseum last night and early this morning. Duncan, Ok., carried off one title and East St. Louis took the other.

Exactly seven hours were consumed in arriving at the championships in eight weight classes. Thirty-seven boxers competed and it was necessary to hold a total of 29 bouts. There were comparatively few knockouts.

Out of the maze of punching, blocking, feinting, countering and "counting," one boxer stood out as a prospective national amateur champion. In one of the closing bouts of the evening, young Joe Baxter of Duncan, Ok., came out of obscurity to score a smashing victory over Roy Jacks of Kansas City in the final of the light-heavyweight class. Baxter, a trim looking lad of 170 pounds, has style, a cool head and a crushing punch with either hand. His left hook, drove scarcely more than six inches, dropped Jacks twice.

Terry Given Decision.

Hard hitting Peewee Terry won a bloody spectacle when Woodrow Williams got through with him in the final but the judges thought Terry had a slight edge in points. It was the closest final bout of the evening.

The Flori - Olympian A. C. team, coached by George Williams, won the team trophy by taking five championships.

About 2500 persons witnessed the show, which was concluded at 2:15 a. m.

RESULTS

112-POUND CLASS—Gilbert Terry, Flori-Olympian A. C., of St. Louis, outpointed Johnny Emmerich, 3 rounds; Dick Hyatt knocked out Robert Allen, 2 rounds; Woodrow Williams outpointed Joe Calmes, 3 rounds. Semifinal—Woodrow Williams knocked out Jerry Rose, 2 rounds. Final—Gilbert Terry outpointed Woodrow Williams, 3 rounds.

118-POUND CLASS—Eddie Bosley won on a technical knockout over Tom Durso, 3 rounds; Phil Sherman outpointed Joe Tomazzi, 3 rounds. Semifinal—Eddie Durso outpointed Ed Bexley, 3 rounds. Final—Dan Durso outpointed Phil Sherman, 3 rounds.

126-POUND CLASS—Edgar Terry knocked out Leonard Smoot, 1 round; Jack Wilson outpointed Joe Kennedy, 3 rounds; Nathan Crystal outpointed Joe Jackson, 3 rounds. Final—Nathan Crystal outpointed Ross Palmer, 3 rounds; Jack Wilson outpointed Leroy Funk, 3 rounds. Final—Kenneth Lee knocked out Avery, 2 rounds.

160-POUND CLASS—Merle Schaeffer outpointed Eddie Batz, 3 rounds; Fay Ferguson knocked out Al Fague, 1 round; Benny Moore knocked out Bob Lindsay, 2 rounds. Semifinal—Benny Moore knocked out Merle Schaeffer, 2 rounds. Final—Benny Moore outpointed Fay Ferguson, 3 rounds.

LIGHT-HEAVYWEIGHTS — Roy Jacks knocked out Orville Harden, 1 round; Kenneth Schaeffer, 2 rounds; Joe Baxter outpointed Roy Jacks, 2 rounds.

HEAVYWEIGHTS—John Schwake knocked out Kenneth Schaeffer, 2 rounds.

Referees—Harry S. Sharpe and Al Hughes.

Judges—Robert W. Hall, J. Tully, Joers and Ted Johnson.

Announcer—Hans Wolff.

Racing Selections

At New Orleans.

By J. L. DEMPSEY.

1—Sailor, Sevenfifty, Lady Partrick.
2—The Padre, Sambo G., Christie Fla.
3—Beaming Over, Hot Time, Genuine.
4—Genial Host, McGonigle, Comet.
5—Burning Sun, McGonigle, Laurie.
6—Highland Mary, Dempsey, Dr. Barnes.
7—Edward Gray, Fast Horn, Arabian.

By LOUISVILLE TIMES.

1—Nevermore, Roy-effer Joe, Enamel.
2—Mary Hobby Finnie, Sambo G.
3—Mr. Thrkle, Geronimo, Grand Prince.
4—McGonigle, Referendum.
5—Burning Sun, Laurie, Shasta Ora.
6—George De Mar, Herendeen, Clerk.
7—Russell Gardner, Arabian, Edward Gray.

At Miami.

By LOUISVILLE TIMES.

1—Resurrection, Sarinola, Union Jack.
2—Lady Fase, Emily Lou, Sammy.
3—Geyser, Louisville and Nashville.
4—Clarifier, Locky Britt, Coral Rose.
5—Court Lad, Boris, Stand By.
6—Mysterious, Bivouac, Arabian.

At Havana.

By LOUISVILLE TIMES.

1—Protest, Poor Mistress, Priestess.
2—Sunbeams, Merry Widower, Dudley.
3—Dry Nation, Phillips First, Alice.
4—Malcolm, The Runt, All Blue.
5—Lady Allemeus, Opportman, Beckham.
6—Miss Sand, Lucky Beggar, Arsenal.
7—Student Prince, Ondora, Sonata.

By C. J. CONNORS.

1—Petrel, Allegan, Teller.
2—Chicary, Heavenly, Pritchford.
3—Bright Ann, Early Limit.
4—Lucky Kitty, Malcolm, Lady Bird.
5—Mr. Destination, Fireworks.
6—Ondora, Goodnight, The Ally.

ST. LOUIS BOXERS WIN SIX OF EIGHT TITLES IN W. A. A. U. TOURNEY

GS BALL

DEMPSEY MAY COME HERE TO PROMOTE BOUT

By W. J. McGoogan

Ben Brinkman, president of the National Exposition Co., whose huge arena just west of Forest Park Highlands is nearing completion, has hopes of inducing Jack Dempsey to promote a heavyweight contest of importance here next fall.

Brinkman recently returned from Florida and while he was there told Dempsey of the new building his company was erecting in St. Louis.

"Dempsey was interested in the project at once" Brinkman said today, "and remarked that he thought St. Louis would be an ideal place in which to hold a big bout. I told him that when we were more settled and the building was in operation I would talk to him about coming here to put on a show for us."

Brinkman plans to return to Florida shortly but also expects to see Dempsey again within the next few months at which time more definite plans may be made.

Will Seat 12,500.

The indoor arena here will be in the shape of a bowl and will have a permanent seating capacity of 12,500 but for the purpose of a boxing match there would be accommodations of nearly 20,000 persons which, Brinkman, believes would insure the financial success of a big bout.

As has been told the new building will be opened about May 15 with the St. Louis Exposition, an industrial exhibit.

The National Exposition Co. has an arrangement with Madison Square Garden of New York by which some of the events held there may be brought to St. Louis.

This relationship is expected to be expanded in the future, Brinkman said, into a working agreement between the two companies and including arenas in Newark, N. J., Boston, Detroit, Chicago and possibly Cleveland by which all events would be supervised and allotted to the various cities.

Sports Program Tentative.

Athletic contests of all sorts are to be sponsored by the arenas, and will be sent from one city to another. This would do away with the present practice of competing for boxing matches and their resultant high cost and would make it possible for the smaller localities to view some of the more important bouts.

However, the athletic policy to be pursued by the National Exposition Co. is still very tentative, Brinkman said, because the company is of the opinion that it should feel its way along and have promoters of sports come to it when they see the advantages of the new arena.

PRINZ BEATS BRANDES IN ICE SKATING RACE

Ralph Prinz, "Buss" Connors and Lillian Hayes were winners in three races sponsored by the Missouri Skating Association last night at the Winter Garden Ice Skating Rink. In the senior 220-yard event, Prinz defeated Otto Brandes, St. Louis leading skater.

The results:

SENIOR 220-YARD DASH—Ralph Prinz, first; Otto Brandes, second, and Harry Furman, third. Time—21.8.

INTERMEDIATE 220-YARD DASH—Buss Connors, first; Melvin Dubinsky, second, and Vernon Goldstein, third. Time—21.6.

GIRLS' THREE-QUARTER MILE—Lillian Hayes, first; Charleen Powers, second, and Beatrice Slater, third. Time—2:41.

ASCENSIONS DEFEAT ALGOL FIVE, 32-31

A basket by Butler, Ascension star, in the final minute of the game between the Sunday School champions and the Algols, champions of the Y. M. H. A. League, gave the victory to Ascension, 32 to 31, in the first game of a series between the two teams last night. Butler was the scoring star of both teams, accounting for 14 points.

BERLENBACH UNDERGOES OPERATION ON THROAT

By the Associated Press.

LOS ANGELES, Cal., March 8.—Paul Berlenbach, former light heavyweight champion, underwent a throat operation at a hospital here yesterday. Doctors who performed the operation said it was successful.

Cricket Match Begins.

MELBOURNE, Australia, March 8.—The fifth and last test match between the cricket teams of Australia and England began yesterday. The latter had won the first four. Both teams had substitutes in the lineups when England won the toss and began batting with Hobbs and Jardine. At adjournment the score was 51 for no wickets. Hobbs had 26 and Jardine 12 with three extras.

Ruskin
BIGGEST CIGAR
3¢ Now 5¢
BETTER THAN EVER
FISCHER CIGAR CO.
Mfrs.—St. Louis

BAXTER APPEARS BEST BOXER ON PROGRAM WHICH LASTS 7 HOURS

NEW CHAMPIONS

112 POUNDS—Gilbert "Peewee" Terry, Flori-Olympian A. C., of St. Louis.

118 POUNDS—Dan Durso, Flori-Olympian A. C., of St. Louis.

126 POUNDS—Jack Wilson, Flori-Olympian A. C., of St. Louis.

135 POUNDS—Nathan Crystal, Knights of Columbus, of East St. Louis.

147 POUNDS—Kenneth Lee, Missouri Pacific A. C., of St. Louis.

160 POUNDS—Benny Moore, Flori-Olympian A. C., of St. Louis.

LIGHT - HEAVYWEIGHTS—Joe Baxter, Duncan, Ok.

HEAVYWEIGHTS — John Schwake, Flori-Olympian A. C., of St. Louis.

By Dent McSkimming

St. Louis boxers retained six of the eight amateur boxing championships of the Western district of the A. A. U. in the annual tournament held at the Coliseum last night and early this morning. Duncan, Ok., carried off one title and East St. Louis took the other.

Exactly seven hours were consumed in arriving at the championships in eight weight classes. Thirty-seven boxers competed and it was necessary to hold a total of 19 bouts. There were comparatively few knockouts.

Out of the maze of punching, blocking, feinting, countering and "counting," one boxer stood out as a prospective national amateur champion. In one of the closing bouts of the evening, young Joe Baxter of Duncan, Ok., came out of obscurity to score a smashing victory over Roy Jacks of Kansas City in the final of the light-heavyweight class. Baxter, a trim looking lad of 170 pounds, has style, a cool head and a crushing punch in either hand. His left hook, driven scarcely more than six inches, dropped Jacks twice.

Terry Given Decision.

Hard hitting Peewee Terry was a bloody spectacle when Woodrow Williams got through with him in the final but the judges thought Terry had a slight edge in points. It was the closest final bout of the evening.

The Flori - Olympian A. C. team, coached by George Wilsman, won the team trophy by taking five championships.

About 2500 persons witnessed the show, which was concluded at 2:15 a. m.

RESULTS

112-POUND CLASS—Gilbert Terry outpointed Johnny Emmerich, 3 rounds; Dock Bratt knocked out Robert Allen, 2 rounds; Woodrow Williams outpointed Jay Caines, 3 rounds. Semifinal—Woodrow Williams knocked out Jerry Jenkins, 2 rounds. Final—Gilbert Terry outpointed Woodrow Williams, 3 rounds.

118-POUND CLASS—Eddie Boxley scored a technical knockout over Tom Wade, 3 rounds; Phil Bierman outpointed John Tomazzi, 3 rounds. Semifinal—Dan Durso outpointed Ed Boxler, 3 rounds. Final—Dan Durso outpointed Phil Bierman, 3 rounds.

126-POUND CLASS—Edgar Terry outpointed Hughie Stewart, 3 rounds; Joe Herbst outpointed Al Wishney, 3 rounds; Jack Wilson outpointed Ed Zonkers, 3 rounds. Semifinal—Ed Grover outpointed Joe Herbst, 3 rounds; Jack Wilson outpointed Edgar Terry, 3 rounds. Final—Jack Wilson knocked out Ed Grover, 2 rounds.

135-POUND CLASS—Nathan Crystal knocked out Leonard Smoot, 1 round; Joe Jackson outpointed Joe Kennedy, 3 rounds. Final—Nathan Crystal outpointed Joe Jackson, 3 rounds.

147-POUND CLASS—Kenneth Lee outpointed Ross Palmer, 3 rounds; Joe Avery outpointed Leroy Peak, 3 rounds. Final—Kenneth Lee knocked out Joe Avery, 2 rounds.

160-POUND CLASS—Merle Schaeffer outpointed Eddie Batz, 3 rounds; Fay Patterson knocked out Al Fague, 1 round; Benny Moore knocked out Bob Linder, 2 rounds. Semifinal—Benny Moore knocked out Merle Schaeffer, 2 rounds. Final—Benny Moore outpointed Fay Patterson, 3 rounds.

LIGHT-HEAVYWEIGHTS — Roy Jacks knocked out Orville Harden, 1 round. Final—Joe Baxter outpointed Roy Jacks 3 rounds.

HEAVYWEIGHTS—John Schwake knocked out Kenneth Schaeffer, 2 rounds. Referees—Harry S. Sharpe and Jack Barbee.

Judges—Robert W. Hall, J. Tully, Bill Born and Ted Johnson.

Announcer—Hans Wulff.

Racing Selections

At New Orleans.

By J. L. DEMPSEY.

1—Salona, Nevermore, Lady Partridge.
2—The Padre, Sambo G., Christie Flanahan.
3—Beaming Over, Hot Time, Genuine.
4—Genial Host, McGonigle, Comet.
5—Burning Sun, McGonigle, Laurie.
6—FORGE DEMAR, Indianapolis, Berendsen.
7—Edward Gray, Four Hour, Arabian.

By LOUISVILLE TIMES.

1—Nevermore, Rose-rofter, Joe Engel.
2—Mr. Hobby, Finnle, Sambo G.
3—McTinkle, Gertrude, Grand Prince.
4—McGonigle, Referendum, Wacker Boy.
5—Burning Sun, Laurie, Shasta Orange.
6—George De Mar, Herendeen, Cockrill.
7—Russell Gardner, Arabian, Edward Gray.

At Miami.

By LOUISVILLE TIMES.

1—Beaucoup, Sigtuna, Union Jack.
2—Northern Pass, Essie, Romin.
3—Sweet Lad, Rorie, Stand By.
4—Mysterious, Eleven Sixty, Architect.

At Havana.

By LOUISVILLE TIMES.

1—Polaris, Post Mistress, Priceless.
2—Kenarchy, Merry Widower, Duchess.
3—Dry Nation, Phillips First, Am I Early.
4—Malcolm, The Runt, All Blue.
5—Lady Allemeur, Opperman, Bedford Queen.
6—Miss Sand, Lucky Beggar, Arsaeid.
7—Student Prince, Ondora, Scotland Bells.

By C. J. CONNORS.

1—Polaris, Allegrian, Toler.
2—Baker, Sincerity, Pitchfork.
3—Dry Nation, Am I Early, Lizah.
4—THE RUNT, Malcolm, Lady McNeill.
5—Lockerbie, Fascisto, Warfield.
6—My Destination, Fireworks, Miss Sand.
7—Ondora, Goodnight, The Ally.

Players Selected on First All-Star Prep League Five



Francis Ruff, McBRIDE, guard — Johnny Corcoran, C. B. C., forward — Martin Gorman, McBRIDE, center — Mike Cullen, ST. LOUIS U, forward — Joe Connors, ST. LOUIS U., guard

Racing Results

At New Orleans.

Weather clear; track fast.

FIRST RACE—Three and one-half furlongs:

Lucile (R. Depremal)	10.60	3.90	2.90
Dorothy Lee (J. McCoy)	....	3.60	2.70
Campion (E. Fator)	....	....	3.10

Time, :41 2-5. Pauline Butler, Lightning Jones, Vicksburg, Asco, Dr. Jim Clarken, Primeval, Nausica, Sun Bonita, Bunyora also ran.

SECOND RACE—Six furlongs:

Omnia (J. McCoy)	7.30	4.10	3.10
Lillian Mosar (S. Cooper)	....	3.80	3.50
Jimmie Shannon (F. Halbert)	....	....	4.80

Time, 1:14 2-5. Laddie Go, Watchful Trapper, Billy O'Hare, Washoe, Billie Bard, Theodore, Front Row, Searchlight III also ran.

THIRD RACE—Six furlongs:

Silenus (L. Jones)	16.90	7.20	6.00
A. P. Canale (A. Anderson)	....	7.60	6.90
Assessor Charlie (F. Kaiser)	....	....	10.40

Time, 1:14 3-5. Miles Prior, Arvilla, Master Maid, The Cocoon, Air Flight, Blue Heaven, Doc K. Dan Baum, Hal Side Guy also ran.

FOURTH RACE—Six furlongs:

Harass (L. Jones)	12.00	4.00	3.20
Bocaratone (R. Lamberson)	....	3.80	2.70
Charmarten (F. Halbert)	....	....	4.40

Time, 1:13 4-5. Gideon, Taumpy, Watch On, Jim Bean, Hypnotism also ran.

FIFTH RACE—One mile and 70 yards:

Sandy Ford (J. McCoy)	24.30	12.50	4.80
Beechwood (A. Anderson)	....	10.40	4.20
Water Gap (R. Depreme)	....	....	3.80

Time, 1:46 4-5. Regiment, Bolt of Thunder, Black Dancer, Scotch Mist, Draha also ran.

NEW ORLEANS SCRATCHES.

First race—Pompon, Mary Virginia, Admiral Seth, Wizardy, Princess Delight, Prods Buddy. Second race—Aspin Lake, A. B. Bensinger, Baronina, Clyde C., Evergreen Queen, Fast Wind. Third race—Tropolis Gem, War Man, Boutonniere, Catherine C., Dr. Raleigh, Eager Play. Fifth race—Pecan Babe. Seventh race—Dossier, Sun Raiah, Jane Brooker, Scotland Yard, Arabian, Bonny Basil.

At Miami.

Weather clear; track fast.

FIRST RACE—Six furlongs:

Germaine Chanvelot (Knight)	16.5	6.5	4.2
Clothier (Cirrus)	....	5.1	3.3
Ethel Gallizer (Rose)	....	....	6.5

Time, 1:13 2-5. Volante, Everlasting, Cherokee Maid, Rendezvous and Stroke Tackle also ran.

SECOND RACE—Mile and one-sixteenth:

Romp (Murray)	....	7.1	3.1
Sea Hawk (Leyland)	....	....	4.1

Leisure Hour (Bonner) 5.1

Time, 1:46. Claire Amour, Grey March, Prig, Fire Under, Camp Lady, Ben Franklin, Shasta Flapper, Manuella also ran.

THIRD RACE—Six furlongs:

Eloise (Convey)	16.5	6.5	4.2
Margate (Malley)	....	8.5	4.5
Focus (Knight)	....	....	8.5

Time, 1:13. Son Ami, Tetra Glass, More Justice, Paddy Flaherty, Baby Gar also ran.

FOURTH RACE—Mile and 70 yards:

Edisto (Pichon)	9.20	out	out
Gadalong (Barnes)	....	7.10	out
Sixty (Legere)	....	....	out

Time, 1:43 2-5. Glee Club also ran.

FIFTH RACE—Six furlongs:

Golden Volt (Leyland)	51.	2.1	4.5
Agitator (Malley)	....	2.1	2.10
Crow's Nest (Barnes)	....	....	even

Time, 1:12 4-5. Arapathus, Senator Seth, Briarbroom also ran.

MIAMI SCRATCHES.

First race—Ralmadorn, Maximus, Second race—Adam's Apple, Juanita Stone, Fair Justice, Infanta, Gabaldon, Tawny Cooper. Third race—The Doctor, Flutterman, The Bat.

At Havana.

Weather clear; track fast.

FIRST RACE—Five and a half furlongs:

Era (Townrow)	....	5-1	2-1
Mukerni (Robertson)	....	4-5	2-5
Western Eagle (H. Scurlock)	....	....	6-5

Time, 1:07 2-5. Bunn Ouderkirk, Fair Impression, Discreet, Prerogative, Tulasco, Linda Archer Ansonia, So Long and Frank Keyne also ran.

SECOND RACE—Six furlongs:

Meriwick (Townrow)	....	6-1	5-2
Robbinlang (White)	....	2-10	1-5
Gareth (H. Scurlock)	....	....	out

Time, 1:13. Andreatto, Hastings, Tonango, Donetta, Fort Worth, Mi. also ran.

THIRD RACE—Four furlongs:

Forger (Woodstock)	....	3-1	even
U Play (Townrow)	....	even	1-2
Masun (Robertson)	....	....	1-6

Time, :48. Brown Thistle, Al Livingston, Annedire, Main Dech, Unfortunate Girl and Jessie G. also ran.

FOURTH RACE—Mile and 50 yards:

Jack Berry (W. [illegible])	....	7-5	2-5
Nicholson (Edwards)	....	....	4-5

Necromancer (Meyer) out

Time, 1:41 2-5. French Lass, Sesame also ran.

FIFTH RACE—Mile and fifty yards:

Billy McFadden (Clements)	....	8-5	1-2
Flashy (Bolonger)	....	....	6-1

Ima Little (Townrow) 3-1

Time, 1:44 1-5. Shasta Plum, Versalyale, Thundering Mabel, Gangster, Marcel.

SIXTH RACE—Mile and one-sixteenth:

Shepherd of the Hills (Edwards)	....	12-1	5-1
Rose Mist (White)	....	....	even

Porto Bello Gold (Robertson) 7-5

Time, 1:46 4-5. Old Guard, First Mate, German, Girasol, The Maple, Captain Martin, Bucephalus also ran.

HAVANA SCRATCHES.

First race—Marie Bank, Fateful, Edith Bean, Jack Up, Summit View, Eva W. Second race—Capitol. Third race—Carwia, Fifth race—Spanish Miss, Nicolett, Sixth race—Misnomer, Caribe, Plus Hour, Texas Ranger, Happy Jack, All Rightie, Model.

TIJUANA SCRATCHES.

First race—Nifty, Prince Hoda, Godiva, Winnow, Ed Lark. Second race—Angie May, Miriam P, Foal Maid, Golden Actress, Cap and Gown, War Bells, Zalamea. Third race—Ohio, Wee Girl, Agnate, Gondolier, High Card, Sweet and Low, Cobra. Fourth race—Blue Blood, Brunswick, Ritter, Biloxi, Elevate, Caravan, Busy Seth, El Patron. Fifth race—Yam Toy, Eighth race—Frank Andrews, Eagle Home, Fredical, Murky, Pauahau, Silent Jack, Ninth race—Taniel.

McBride Meets Roosevelt; Webster Plays U. City in District Basket Tourney

By Harold Tuthill.

The ideal setting for the semifinals of the St. Louis District High School tournament being conducted at St. Louis University wsa realized yesterday, when Soldan, the champions of the Public League, was overcome by University City, 22 to 19, and when Maplewood, titleholder of the County League, was defeated by Webster, 18 to 10.

Both Roosevelt and McBride managed to remain in the meet as the Rough Riders conquered Wellston, 13 to 9, and McBride took an extra period to nose out Christian Brothers College, 13 to 12.

The tenseness of the four games was heightened by the outcome of the McBride-C. B. C. struggle. Previously, each team had defeated the other in Preparatory League battles. The Brothers began the game in a manner that indicated that McBride's capable defense would not be equal to the task of stopping Johnny Corcoran, who was recognized as the most accurate shot in the meet.

The machine-like attack of McBride functioned perfectly when Ruff tipped one in from under the basket after the first few minutes of play. Corcoran scored from the floor and the foul line, while Stephens tossed in a free throw to complete the scoring in the first quarter. Corcoran, with two goals from scrimmage, tallied all of the Brothers' points in the first half. Ruff's free throw was the only score made by McBride in the second period.

McBride Ties the Score.

McBride's latent attack was revealed in the third quarter when Gorman's goal from the floor and Durbin's free throw tied the score at 7-all. Durbin counted from the field and the third quarter ended with McBride leading, 9 to 7. C. B. C. failed to score in this session, so impregnable was McBride's defense.

It seemed that the four point margin obtained on Durbin's field goal would have been sufficient to win, but Corcoran kept C. B. C. within striking distance by counting from the court. With five seconds to go Duvic lifted one in from the right side of the court to tie the count at 11-all as the game ended.

In the extra three-minute period Drier shoved C. B. C. ahead on a free throw. McBride began a desperate peppering of the Brothers' basket that culminated in the shooting of the winning goal by Durbin in the last three seconds of play.

A rally that received its impetus when Joyce fouled Vaughan in the act of shooting for Soldan's basket, the goal and the subsequent pair of free throws being successful, enabled University City to whittle Soldan's lead of six points to two, early in the final period of the day's opening contest.

Webster Upsets Dope.

The score was tied, 16-all, when Schoenthaler counted for the Indians, McMurray's two free throws and Stroup's and Huckride's field goals combined to give University City a lead of 22 to 16. Gelber's goals from the field and foul line in the last minute of play redeemed Soldan.

Webster added another upset when it defeated Maplewood more by superior height and weight than skill in the first game of the night program. Maplewood was conceded a chance for victory until the start of the third quarter when Westrup's two field goals gave Webster a 10 to 5 lead. After Freschi sank a goal from the floor and Yeckel and Harkey counted from the free throw line, Maplewood's hopes were doomed.

The guardian angel that seems to be watching over the destiny of the Roosevelt team in its efforts to advance in the tournament was observed, when for the second consecutive day the Rough Riders spurted at the close to win out. For three quarters Wellston checked the advances of the South Siders, managing to tie 2-all at the end of the first, 6-all at the half, and 7-all at the finish of the third period.

McBride Opposes Roosevelt.

In the final chapter Gragg put Wellston temporarily in the lead by scoring from scrimmage. Free throws by Doran, Bailey, who scored two and Frazier wiped out the difference and committed Roosevelt to lead, 11 to 9. Brandenburger's field goal in the last minute gave Roosevelt an extra margin.

The "B" division will swing into action this afternoon at 4 o'clock when Ferguson meets Jennings. An hour later the other finalist will be decided when Hancock plays Fairview. Ferguson and Hancock are expected to eliminate their respective opponents.

The schedule for the semifinals in the "A" division calls for games between University City and Webster in the upper bracket at 8 o'clock while at 9 o'clock McBride and Roosevelt will battle in the feature game of the evening. University City has won twice before from Webster in earlier contests.

TODAY'S SCHEDULE.

DIVISION "B."

4 p. m.—Ferguson vs. Jennings.

5 p. m.—Hancock vs. Fairview.

DIVISION "A."

8 p. m.—University City vs. Webster.

9 p. m.—Roosevelt vs. McBride.

YESTERDAY'S RESULTS.

University City, 22; Soldan, 19.
Webster, 18; Maplewood, 10.
Roosevelt, 13; Wellston, 9.
McBride, 13; C. B. C., 12.

DAWSON IS MEDALIST IN FLORIDA GOLF

JACKSONVILLE, Fla., March 8.—John Dawson of Chicago won the qualifying medal in the Southeastern amateur golf tournament here yesterday. Dawson, present titleholder, barely nosed out Carl Dann of Orlando, Fla., in the opening round, scoring 37-36—73 to Dann's 36-38—74.

Lewis-Lutze Bout Sought.

A return match between Ed "Strangler" Lewis, former heavyweight champion of the world, and Nick Lutze, the young Chicago grappler, is sought by Promoter Tom Packs for the main event of a New Coliseum mat program being arranged for March 22. Lewis won over Lutze in one hour and 18 minutes at the local arena about three weeks ago.

HELEN HICKS DEFEATS GLENNA COLLETT IN EAST COAST TOURNEY

By the Associated Press.

ST. AUGUSTINE, Fla., March 8. Miss Hileen Hicks, 18-year-old Long Island star, conquered Glenna Colett, national woman's champion, 2 and 1 today in a semi-final match of the Florida East Coast women's championships.

Miss Hicks' victory placed her in the finals tomorrow with Miss Bernice Wall, Wisconsin State champion, who defeated Miss Virginia Van Wie, Chicago, 4 and 2.

Miss Collett's game was not up to its usual standard today. She had trouble with numerous traps, her outshots going particularly badly, while the youthful Long Island golfer played steadily and was most consistent on the greens.

RACING ENTRIES

At New Orleans.

First race, $1000, claiming, 3-year-olds and up, six furlongs:

*Nevermore	110	Flying Torch	118
*Lady Partridge	108	*Rogerofter	113
*Pheasant	113	Standard Bearer	114
*Winifred	108	Salona	118
*Fallaray	102	*Hilary	113
*A. B. Bensinger	113	*Charming Lady	112
Sport	107	Joe Engel	117
Kitty Mulally	107	*Turkey's Neck	108
Muldoon	118	*Voshell	113

Second race, $1000, 3-year-olds, six furlongs:

Genghis Khan	115	Jean Navelle	110
La Paloma	115	Twinkle Spangle	111
Elizabeth Bolla	110	The Padre	113
Corbeau	110	Braggadocio	110
My Hobby	110	Christie Flanagan	113
aJaphem	101		110
Sambo G	110	aBaritone	110
Finnie	110		

aE. E. Mooar entry.

Third race, $1000, the Shelter Point, 3-year-olds and up, six furlongs:

Letalone	110	McTingue	108
aLynnhaven	98	Hot Time	109
Swaming Over	99	Grand Prince	107
Genuine	115	aRoodles	101

aMrs. J. Schaeculiga entry.

Fourth race, $1500, the Grand Coteau Handicap, 3-year-olds and up, one mile and one-sixteenth:

Crasco	110	aGenial Host	116
Wacker Drive	105	Shasta Klan	102
Comet	115	McGonigle	101
aReferendum	99	War Hawk	97

aFairacre Farm entry.

Fifth race, $1200, the Campus, 3-year-olds, one mile and 70 yards:

Butter John	110	McGonigle	108
Minotaur	110	Burning Sun	108
Laurie	113	Maiden's Choice	108
Helen Dean	108	Also eligible:	
War Buddy	108	Letalone	104
Sporting Grit	104	War Hawk	94
Chip	104	bRoodles	104
aCalf Roper	115	aPancho	107
Shasta Orange	104	bLynnhaven	102

aThree D's Stable entry; bMrs. J. Sciacaluga entry.

Sixth race, $1000, claiming, 4-year-olds and up, one mile and one-sixteenth:

Bun	109	Doc	110
Miss De Mar	112	*Herendeen	107
Polvo	112	*Don Bell	105
*Gerardi	104	*Indianapolis	104

Seventh race, $1000, claiming, 4-year-olds and up, one mile and one-quarter:

*Lester Six	104	*Gale	104
*Indian Guide	103	Guillotine	111
*Russell Gardner	107	Cornbelt	106
*Gunny Sack	102	*Edward Gray	110
Arabian	102	*Star Falcon	103
*Post Horn	112	Happy New Year	103
		Hawk Eye	108

*Apprentice allowance claimed.
Weather clear, track fast.

At Miami.

First race, $1000, claiming, 3-year-olds and up, mile and one-sixteenth:

Resourceful	111	Save Money	106
*Wrack Ray	111	Hot Dog	116
Signola	111	*Lady Jule	106
Senter Lass	105	*Union Jack	111
Wamba	116	*Vive	106

Second race, $1000, the Ohio, 3-year-olds and up, claiming, one mile:

Maximus	111	Lucky Play	117
Joe Adams	114	Lakeland	105
Wenich	107	Bobetta	105
Tufanjan	101	*Son Ami	112
Lucky Drift	109	*Corral Boss	109
*Rein Go Brake	112	Briarrifter	109

Fifth race, $10,000, added, the Florida Derby, 3-year-olds, mile and one furlong:

John B	118	*Stand By	118
Unset Lad	118	Strong Tackle	118
Boris	118	Glee Club	118
Ritzy	118	Sadie Green	118

Sixth race, $1000, the Tennessee claiming, 4-year-olds and up, one mile and one furlong:

Battle Shot	107	My Gosh	113
*Senador Vasquez	107	*Eleven Sixty	107
Bello	107	Mack's Baby	111
Fair Justice	104	*Mysterious	101
*War Grail	97	Genital	109
Architect	116		

*Apprentice allowance claimed.
Weather clear; track fast.

At Havana.

First race, $8000, claiming, 3-year-olds and up, six furlongs:

Goodness Agnes	103	Jack Ringer	113
Gustan	113	Alleman	113
*Golden Sunshine	92	Edith Bean	100
Twilight Song	113	*Post Mistress	103
Polaris	106	Summit View	109
*Priceless	108	Fatefu	109
Honk	113	The Anglcise	103
Merry Pal	105	Program	113
Toiler	113	*Arvasl	93

Second race, $8000, claiming, 3-year-olds and up, six furlongs:

*Sport Royal	112	Vogelo	112
Bandsman	107	Duchess	107
Pitchfork	112	Checkmate	102
Zukel	112	Dolly Dunbar	112
Illumexican	105	Merry Widdsor	100
Sincerely	107	Ormogirl	107
Chesterbrook	112	The Code	110
Mulligan's Son	112	Kanawha	112
Heart Song	100	Ben Abamo	112

Third race, $8000, claiming, 3-year-olds and up, six furlongs:

Southard Girl	107	Shasta Butte	110
All Rightie	107	Richland Chief	112
Merida	107	Dazzling Star	107
Am I Early	107	Dry Nation	105
Forefather	112	Balum	105
Two Rings	107	Southern Pacific	112
Dixie Beauty	100		
Phillips First	107	Lothario	107
Neptune	112	Rockbight	112
Leah	107		

Fourth race, $800, claiming, 3-year-olds and up, six furlongs:

Stupid Stella	107	*The Runt	110
Malcolm	114	*Lady McNeil	100
All Blue	107	*Cloud Jobber	111
*French Lane	95		

Fifth race, $800, claiming, 3-year-olds mile and one-half furlongs:

Fascisto	107	*Texas Ranger	107
Opperman	101	*Bedford Queen	96
Lady Allumeur	103	*Lockerbie	107
*Warfield	107		

Sixth race, $800, claiming, 3-year-olds and up, mile and one-sixteenth:

Fire Works	101	*Lucky Beggar	103
Le Voyant	108	*My Destination	103
Arsaeid	108	*Miss Sand	98
Sporting Life	108	*Tulasco	108
Al Kripp	111	*Charmaine	94
*Setize	102	Richelieu	108
Herberine	108		

Seventh race, $800, claiming, 3-year-olds and up, mile and one-sixteenth:

*Scotland Bells	98	*Cornwall	103
*Angleplane	98	Deviner	108
*Whistle	103	*Good Night	103
Sir Glen	109	*Sondora	98
Student Prince	108	*Marveille	103
*The Alley	108	*Lady Edna	100
		*Rancho	103

*Apprentice allowance claimed.
Weather clear, track fast.

VARSITY AND SAYMANS MEET IN DECIDING GIRLS' MUNY GAME

The championship of the Friday Night Division of the Girls' Municipal League may be decided tonight, when Varsity meets Sayman at Mullanphy gymnasium. The Saymans can clinch the title by winning, while a victory for the Varsity team would cause the race to end in a tie.

In a League game last night, the South Side Chevrolets did not allow the Larned-Carter girls to score a field goal, and the former won easily, 16 to 2. The South Siders led, 12 to 2, at the half.

Two McBride Stars Picked On All-Star Prep Quintet; Corcoran Is Named Captain

By Robert W. Herr.

McBride High, winner of the Prep League basketball title, and St. Louis U., High, third place quintet, each placed two players on the all-star Prep League team. The remaining positions and the captaincy goes to C. B. C. McBride also was awarded two positions on the second team, with St. Louis U. High, C. B. C. and Country Day getting one each. Western, the tail-end five, failed to gain a position.

The mythical quinfets were chosen by the votes of the coaches and leading officials of the league, a total of 15 players being nominated for the various positions. While the choice of outstanding forwards presented little difficulty, the greatest conflict centered about the guards, eight being mentioned for first team posts. The center position furnished little competition, Gorman of McBride being an almost unanimous choice.

Johnny Corcoran, C. B. C. star, whose choice as forward marks his second consecutive season of membership on the all-stars, was named captain by common consent. Corcoran was unquestionably the leading forward in the league. Playing his third year as a regular, he captained the Brothers' five and led the league in individual scoring, running up a total of 81 points in eight games. An accurate shot and a clever dribbler, Corcoran was the spark of the high powered C. B. C. attack. He played throughout the campaign with a bad knee which required a brace to keep it in place.

Cullen Good Running Mate.

For the other forward post, Cullen of St. Louis U. High, was almost as unfanimous a choice as his running mate. The Junior Billiken captain, who was a lowly scrub last season, drew considerable attention, by his flashy play. Cullen moved about the court faster than any other forward in the league, and developed an uncanny shooting eye, which enabled him to secure the position of runner-up in the individual scoring race. The two second string forwards, Well of McBride and Duvic of C. B. C., proved fine players.

Another tosser chosen unanimously was Marty Gorman of McBride, at center. Playing his last season, Gorman captained the Colonnaders to their first championship in three years. Though not the tallest pivot man in the circuit, he managed to get the tipoff regularly, and his ability at sinking baskets together with his excellence as a defensive factor, made him outstanding. The position of second team center was a tossup between Vollmer of St. Louis U. High and Calfee of Country Day. The Blue and White star finally won out.

The greatest battle for positions raged around the guards, with men suggested from every team in the league. Ruff, the star guard of McBride, the tightest guarding quintet in the conference, had a slight edge over the other candidates, and Connors of St. Louis U. High was chosen as his running mate on the first team.

The question of second team guards presented no little difficulty but the majority of the ballots were returned in favor of Larkin of Country Day and Durbin of McBride. They were closely pressed for honors by Lamb and McHenry of C. B. C., Padberg of St. Louis U. High and Meier of Western.

The first team would be a powerful aggregation, boasting the best shots in the league, and a pair of guards who would make it extremely difficult for opposing fives to score.

ALL-STAR "PREP" LEAGUE QUINTETS

FIRST TEAM

Forward—Corcoran, C. B. C.
Forward—Cullen, St. Louis U. High.
Center—Gorman, McBride.
Guard—Ruff, McBride.
Guard—Conners, St. Louis U. High.

SECOND TEAM

Forward—Well, McBride.
Forward—Duvic, C. B. C.
Center—Vollmer, St. Louis U. High.
Guard—Durbin, McBride.
Guard—Larkin, Country Day.

DIXIE PUZZLES SHOE INDUSTRY!

MANUFACTURING MYSTERY BAFFLES SHOE SNOOPERS!

BOLDNESS OF DIXIE SHOE STORES HAS OTHER SHOE MANUFACTURERS PUZZLED

SPECIAL DISPATCH—Reliable reports stated today that men high up in the shoe industry were completely at a loss to explain how DIXIE SHOE STORES could sell their new men's Spring shoes for as little as $3.

Manufacturers have sent their "shoe snoopers" to DIXIE stores to buy shoes, and have found that all DIXIE shoes are of the same remarkably high quality. In fact, a newspaper man overheard a conversation in which a prominent factory head said that the new DIXIE models for $3 were the equal of any $4 shoe he had ever seen.

What puzzles the shoe industry so completely is how DIXIE can sell shoes of such high grade materials — with details of workmanship usually found only in high-priced shoes—for only $3.

When reporters interviewed the head of the nation-wide DIXIE chain, he said:

"There's really no mystery about our values at all. The reason the rest of them can't touch

NOW $3 ---this is the price for Dixie Men's Shoes that has puzzled the shoe industry



DEMPSEY DECLARES HE IS IN FIGHT PROMOTING RACKET FOR LIFE

FORMER HOLDER OF TITLE WILL SOON ANNOUNCE HIS RETIREMENT

Special to the Post-Dispatch.

NEW YORK, March 8.—"I'm in the fight promotion racket for life." So said John Dempsey today as he collapsed under the strain of denying the imputation that he was a good promoter, and brokenly made a clean breast of the charge. Without actually saying so, Dempsey left no doubt that he believed it was his efforts, and not those of William F. Carey, that took the Sharkey-Stribling enterprise out of the auburn and placed it in the black. His air was that of a man grossly deceived. He had been fighting all his life and here was this promotion dodge waiting for his magic touch all the time. John really would like to know why he wasn't told about this before.

It is his oyster, his entree and his cafe noir and so tempting is the dish that, like a hungry schoolboy, he prefers to dine alone. Dempsey is prepared to announce next week his definite retirement as a fighter.

That, anyhow, was his intention today as he made ready to leave for Boston, the miracle of Miami having persuaded him that a promoter's life is the life for him. He declared that he Miami Beach gate of 405,000 grew out of an original ante of only $10,000 by the Madison Square Garden Corporation.

Game Comes Natural.

"That's all they advanced us," he said. "The rest of the way we carried on out of the receipts. You have got to know your fighters and the spots to drop them in. I've been around the game long enough and, if I don't know now, I never will. Besides, my association with Rickard gave me a lot of savvy of the various angles.

"This game comes natural to me. I've seen it from the standpoint of the fighter and I've seen it from the standpoint of the public and, between the two, I don't expect to go wrong. Fighters are hard to handle nowadays but I think I know how. You have your worries, of course, but these are nothing to what the fighter goes through when he is preparing for a big bout. By comparison, handling the thing from the business office is a lark."

He forgot to mention the fact that a promoter doesn't get hit on the chin, except maybe by an elastic check that comes ricocheting off the paying teller's window. This is an important point and John would feel hurt if it wasn't mentioned. He undoubtedly wishes everybody to know that a promoter doesn't get hit; otherwise, he might feel very hurt.

Both Promoters Are Wrong.

Carey and Dempsey were supposed to go to Boston together but didn't. It was explained that Dempsey wished to rest after his trip North and stayed here overnight. However, it is no star chamber secret that a bit of professional jealousy has cropped up between the pair over the credit due on the Miami Beach promotion. Nothing serious; just an attitude of wary watchfulness.

Both are wrong. Destiny promoted that fight and made a very good job of it.

SPORT SALAD by L. C. Paris



A Tough Break.

"Three of Londos' Ribs Broken by Clinstock."

Indicating that Br'er Clinstock is a tough loser.

WE wonder what the loser to the winner would have done,
If he instead of losing had reversed himself and won.

"McWeeny Wants $15,000 Contract."

SAID Robbie to Mr. McWeeney:
"Your figures are very longgreeny:
For twelve-thousand you'll sign
On the old dotted line
And the other three-thousand's for Sweeney."

"Bill to Curb Illinois Racing Meets With Favor."

Indicating that those in favor of the curb will win on the bit.

Cutting the racing season from 152 days to 60 would indicate that the legislators have taken a double wrap on the curb.

"Founder of Buick Dies Penniless at 72."

His successor, General Motors, however, is reported to be doing fairly well.

In fact the General is doing so well that he counts that day lost in which he doesn't knock out a new "high."

The Jones Act.

THE guys who crave a little thrill
Will find this act upon the bill—
"The Great and Only Jones."
From those who scoff or hiss his act
A five-year sentence he'll exact
Besides ten-thousand bones.

Let Us Soap.

Col. Proctor whose product is famous for its buoyancy offers a reward of $5000 for the arrest and conviction of the two bandits who nicked his payroll for $9300. Indicating that the Colonel is all washed up on the payroll lifters.

"Hoover To Discontinue Noonday Receptions."

YOU can come any time in the morning
And say what you've got to say;
You can come in the cool of the evening,
But not in the middle of the day.

"Kid Chocolate Back Signs for Three Bouts."

If there is anything in a name Chocolate ought to be wearing a crown on his coco.

Speaking of Kid Chocolate and other confections Jack Dempsey may buy Tutti Frutti, the Chilean racer.

Ray Barbuti, the only American to win a championship on the track in the late lamented Olympic games and who subsequently had the hardihood to criticise the A. A. U., has been banned by that august body for less majeste or something. Amateur athletes should be seen and not heard.

"John D's Dime Gives Girl Confidence to Defeat Golf Rival."

Getting a dime from John D. is equivalent to making you a 10 to 1 shot.

By way of showing his versatility Jim McLarnin started a six-day bike race and then turned around and stopped Joe Glick. This makes Jimmy the Stop-and-Go champion of Greater New York.

MINNESOTA BASKET CHAMPION TO ENTER A. A. U. TOURNAMENT

By the Associated Press.

KANSAS CITY, Mo., March 8.—The Minnesota State champions will be allowed to enter the National A. A. U. basketball tournament here next week, Dr. J. A. Reilly, athletic director of the Kansas City Athletic Club, tournament sponsors, said last night. Through a misunderstanding, the Minnesota entry had not been received when the lists closed last night. The championship is to be determined tonight at Minneapolis.

HAGEN-DIEGEL TEAM FAVORED IN GOLF EVENT

By a Staff Correspondent of the Post-Dispatch.

WEST PALM BEACH, Fla., March 8.—A Missouri boy, Horton Smith, is causing a mild sensation here in Florida by his great golfing. Smith, who is just about old enough to vote this week, won first place in the Fort Myers open tournament to crown a remarkable session of winter play.

To the present time, Smith, who is a Joplin output, has taken part in 10 successive tournaments starting with the Catalina open in California, and in these he has won three firsts; finished second four times; was third once and finished out of the money only twice. In these tournaments have been some of the country's greatest players, including the redoubtable Walter Hagen, Johnny Farrell and Bill Mehlhorn—in short, the pick of the professional golf world.

Sunday at the Miami Country Club, Smith will encounter a different kind of test. This time, too, he will be pitted against the greatest professionals the country boasts. Smith will play in the professional four-ball tournament with Al Watrous, the Grand Rapids star, as his partner.

All of the tournaments played thus far by Smith have been medal play, while Sunday's competition will be at match play. How Smith will stand up under this remains to be seen.

Miami is keenly interested in this event—so much so that bookmakers there have issued a list of odds on the various teams entered. It is as follows:

Hagen and Diegel 3 to 1.
Mehlhorn and Armour 3½ to 1.
Sarazan and Farrell 4 to 1.
H. Smith and Watrous 4 to 1.
Turnesa and Cuici 6 to 1.
Espinosa and Dudley 12 to 1.
Golden and Burke 15 to 1.
Spitall and Murray 15 to 1.
Ball and Cotton 20 to 1.
McFarland and Hampton 20 to 1.
Denny and Williams 20 to 1.

The event is known as the "International Four-Ball Championship" and the title is now held by Johnny Farrell and Gene Sarazen, who are defending their crown.

All the members of the Ryder cup team, which will represent America against England next summer, are entered in the event. Ball and Cotton, one of the competing pairs, are young British players of outstanding reputations.

United States Golf Association rules will govern, with the exception that players will be permitted to clean the ball on greens, before putting.

Pirates' Owner Has Offered Paul Waner $12,500 for Year

By the Associated Press.

PASO ROBLES, Cal., March 8.

BARNEY DREYFUSS, owner of the Pittsburg club, today stated that he had offered Paul Waner a $1000 increase over last year or $12,500 and had mentioned $8000 for Lloyd, a $1500 increase. This figure is $9000 under the Waners' demand.

Traynor suffered a recurrence of his hip injury and may be out of practice until Monday.

JOE DUNDEE'S BOUT POSTPONED DUE TO INFECTION IN ARM

By the Associated Press.

BOSTON, March 8.—A welterweight bout between Joe Dundee, champion of that class, and Al Wells, scheduled to take place at the Boston Garden tonight, was postponed last night after Dundee had submitted to an operation for an infected arm. The infection resulted from irritation of a skin eruption.

The bout was to have been a nontitle affair, put on as the feature event of a charity boxing carnival.

SOKELS WIN FROM GALLAUDETS, 44 TO 17

The Sokels brought their record to 15 straight victories when they trounced the Gallaudets, 44 to 17, yesterday. At the half the Sokels led, 28 to 8. The Sokol Juniors took a preliminary game from the Purple Martins, 30 to 12.

Next Friday the Sokol Seniors will go to Chicago for a two-game series with the Slavsky Flashes and the Sokol Chicago team. A return game with the Flashes will be played in St. Louis March 24.

A.A.U. REFUSES TO REINSTATE OLYMPIC STAR

By the Associated Press.

NEW YORK, March 8.—Ray Barbuti, Olympic 400-meter champion, will remain suspended from amateur competition until he identifies the A. A. U. officials he has charged knew that certain track and field athletes were receiving more money than their expenses required.

A four-hour session of the registration committee of the Metropolitan Association, A. A. U., last night, with Barbuti and several newspaper men as witnesses, failed to develop any new facts which might have permitted the suspension to be lifted.

Barbuti denied many of the published statements attributed to him but stoutly insisted his charges as to over-payment on expense accounts were true and that a "certain A. A. U. official" knew of it.

Efforts by Joseph A. Reilly, president of the association, to get Barbuti to identify this official met with failure. Barbuti said it would be very unsportsmanlike to give the name. He has retired from track competition.

GRIFFITH WILL MEET LOMSKI ON MARCH 28

By the Associated Press.

CHICAGO, March 8. — Jerry "Tuffy" Griffith, Sioux City (Ia.) lightweight, signed yesterday for a return engagement with Leo Lomski, the Aberdeen (Wash.) Assassin, who was awarded a disputed decision over him in their battle at Detroit three weeks ago. They will fight 10 rounds as an added attraction to the Tommy Loughran-Mickey Walker match for the world's light heavyweight championship here March 28.

WRIGLEY INVITES YANKS TO TRAIN ON WEST COAST

By the Associated Press.

WILLIAM WRIGLEY JR., owner of the Chicago Cubs, now training at Santa Catalina Island, has invited Col. Jacob Ruppert to bring the New York Yankees to Wrigley Field here for training next year. Wrigley said that should the Yankees come West a series of pre-season games might benefit both teams.

WELLSTON TO MEET RITENOUR IN FINAL COUNTY LEAGUE GAME

Wellston and Ritenour High Schools will wind up the County League basketball schedule with a game at Ritenour tonight, starting at 8 o'clock. The result will not affect the standings of either team. Both are far down in the standings.

PLAYER DIES WHILE AT BASKET PRACTICE

Special to the Post-Dispatch.

PEORIA, Ill., March 8.—East Peoria High School's basketball team was withdrawn from the Peoria district tourney here out of respect to Dwight Carlock, a member of the second team, who died while in practice late yesterday. The East Peoria entry figured prominently in the local district and was expected to give two Peoria prep outfits a sturdy battle for honors. Heart trouble is believed to have caused his death.

Lutheran Tourney Results.

St. Matthews' No. 1 and Redeemer remained in the running in the Lutheran Basketball tournament, last night, at Bethany Hall, by eliminating Pilgrim and Ebenezer, respectively. St. Matthew's No. 1 won from Pilgrim, 21 to 19, and Redeemer turned back Ebenezer in a game that was also close, 26 to 24.

Big Ten Indoor Title Meet Will Start, Tonight

IOWA CITY, Ia., March 8.—With an entry of 261 athletes, one of the largest in the history of the event, the indoor track and field championships of the Western Conference will open tonight in the huge athletic arena called the Iowa field house.

Preliminaries in five of the 10 events will be run off tonight with the finals tomorrow night. Illinois, eight times winner of the meet, and defending champion, is favored to repeat, with Iowa, runnerup last year, again offering the challenge. Illinois is figured to score in every event with the exception of the shot put and 440-yard run.

Iowa leads the field in number of entries, having named 42, with Illinois second with 34. Wisconsin is third with 29 and Michigan fourth with 28. The others are divided as follows: Minnesota, 27, Chicago, 26; Northwestern, 25; Indiana and Ohio State, 23 each, and Purdue, 4.

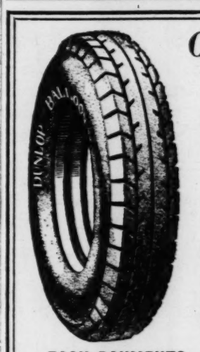
Six of the 1928 blue ribbon winners will defend their championships. They are George Baird, Iowa, in the 440-yard run; George Simpson, Ohio State, in the 60-yard dash; Orval Martin, Purdue, in the 880-yard run; Joe Novak, Illinois, in the mile; David Abbott, Illinois, in the two-mile, and R. J. Carr, another member of the Illini crew, in the high jump.

Records in at least five events will be endangered, judging from the performances in dual meets.

FOUR ST. LOUIS U. HIGH STARS IN LAST GAME AGAINST COUNTRY DAY

In a game that will have no bearing on the Preparatory League basketball race, St. Louis U. High and Country Day quintets will meet this afternoon on the Brown road court in the final Prep League contest of the season. The junior Billikens have won four and lost three, while Country Day has only one victory and six defeats. McBride clinched the title with seven victories and one loss. Capt. Cullen of St. Louis U. High, leading basket scorer of the team, will be making his last Prep League appearance, as will three teammates, Padberg, Dilschneider and Vollmer.

St. Louis U. High		Country Day.
Cullen (C.)	R. F.	Shields
Maddon	L. F.	Dishrow or Thompson
Shea	C.	Calfee
Padberg	R. F.	Larkin (C.)
Connors	L. F.	Huntington



Only a Tire Built to Stand Abuse—Can Be Bonded Against Abuse

Only the toughest tread rubber it is possible to compound—only the strongest cords it is possible to make, from the best cotton it is possible to grow, can stand the ABUSE that some tires MUST stand. And that is why

DUNLOP TIRES

Are Bonded Against Abuse for One Whole Year

DUNLOP TIRES MUST make good in the roughest going—passenger cars, commercial and delivery trucks—even on those heavy trucks used in excavating, construction jobs, heavy hauling—they are built to stand abuse and GUARANTEED as no other Tires you ever guaranteed. Come in and let us show you this UNUSUAL TIRE—let us explain this UNUSUAL GUARANTEE. Prices are right.

Service--Any Hour of the Day or Night

EASY PAYMENTS GLADLY ARRANGED

HARRY B. WHITE MERCHANTS TIRE CO. 2710 WASHINGTON JEfferson 0673

SAVED

From The Fire

AND OFFERED TO YOU

ONLY A FEW DAYS MORE

The late comers are flocking in and buying every remaining bargain that they can lay their hands on. And talk about bargains, you never saw such Red Hot Values at such low prices anywhere in town. Come quickly and buy whatever you can.

FOR MEN AND WOMEN!

We Have Grouped Them In Three Lots.

$1.95	$2.45	$2.95
Big Values	Stunning Styles	Classy Models

A Mountain of Bargains In Hosiery!

LAST FEW DAYS!

The Newark Shoe Stores Co.

400 Branches Throughout The United States

SOUTH 1614 Broadway, - St. Louis, Mo.

Get Flesh Quick On Your "Skinny" Body

New YEAST and IRON builds up weight in few weeks
Your own druggist guarantees results
—or pay nothing



Read these letters. They are but a few of the thousands we have received telling of the weight-building and complexion benefits of IRONIZED YEAST.

"Strength Back, Gains 8 Lbs."

"It is wonderful what IRONIZED YEAST has done for me. My lost strength is coming back, have gained 8 lbs. of solid stay-there flesh. Taking on new life."—Mr., Luke H., Bonita, La.

"No More Tired Feeling, Gains 12 Lbs."

"After taking IRONIZED YEAST I gained 12 lbs. Also don't have that tired feeling and can eat anything without it bothering me."—Corporal F. G. W., Camp Devens, Mass.

"Builds up Nerves and Energy Gains 5 Lbs. in 2 Weeks"

"I found IRONIZED YEAST very beneficial in building up one's weight and strength and for weak nerves. Gained 5 lbs. in about 2 weeks. It also put new energy into my body."—Mr., C. R. T., Jasper, Ind.

"Gains 11 Lbs., Clears Skin"

"I certainly recommend IRONIZED YEAST to build up rundown condition. I gained 11 lbs. in 4 weeks and my complexion is now clear and smooth as velvet."—Mrs. P., S., Creek, Ill.

Don't Envy the Graceful, Well-Rounded Form Learn the Secret of How to Have One

Women and men are amazed at the wonderful benefits of IRONIZED YEAST. Thin, weak bodies are brought up in weight and strength. Flesh is made round and firm. Hollows filled out. Skin made satiny smooth with the glow of girlhood. How is this done?

Ironized Yeast is *two tonics in one*—weight-building Yeast and strengthening Iron. The yeast is the same used in making malt and which makes malt so beneficial. It is specially cultured and concentrated to give the utmost in flesh-producing value. So it is natural that after taking IRONIZED YEAST in a single course treatment you will notice an amazing improvement in your health, appearance and spirits. The skin loses its sallow, pimply, blotchy look, pounds of good flesh are taken on.

So don't have a skinny, weak body that looks as though it had never been fed enough. Don't go around with an ugly skin. Go to your druggist *today*, and get a generous test treatment of IRONIZED YEAST—pleasant, tasty tablets in a handy bottle. They do not cause gas or bloating and are safe for everybody.

Try it on "Money-Back" Offer

Go today to any drug store and get a full size treatment. If, after this generous trial, you are not delighted, *ask for your money back*. It will be refunded immediately.

CAUTION! While the amazing health-building value of IRONIZED YEAST tablets has been clearly and positively demonstrated in cases of lack of energy, indigestion, constipation, skin eruptions, poor complexion, and a generally weakened physical and mental condition, IRONIZED YEAST should not be used by anyone who OBJECTS to having weight increased to normal. —Ed. Y. Co.

PRINCIPLES OF

We are
herence
to merit,
wishes o

ROBERT J.
FUNERAL
4468 Washington Blvd

DEATHS

Ahleben, Paul O. Sr
Arn, William F.
Barrett, Mrs. Lou
Behr, Anna
Burns, Elizabeth
Doherty, Ruth
Dower, Maurice R.
Finn, Rosa Louise
Fix, Henry W.
Graser, Otto A.
Grosk, Thomas
Hutchinson, Jennie
Imkamp, Johanna
Jasinski, Catherine
Kneib, Christian D.
Krage, Winifred.
Krohne, Mary
Kuhn, Peter
Lehr, August
Lynch, James A.
Mattingly, Jos. C.
Meinberg-Priest, Mary A.
Miller, Anna F.
Morrissey, William J.
Mullen, Charles T.
Murmann, George
Neddenhof, Lena
Nolan, Jos. T. Jr.
Paule, Beatrice C.
Pearman, Sprague A.
Pennewell, Kenneth
Pokorny, Katherine
Saffier, Toba
Schlocke, Henry F.
Schroer, Margie
Schuchardt, William
Sebastian, Oliver W.
Shaneyfelt, Clara C.
Siegel, Valentine
Siekman, Lena
Smith, Jennie.
Stambaugh, Francis M.
Thompson, Clara
Venz, Mae.
Walter, Johanna
Weber, Augusta
Ziatareck, Mary

AHLEBEN, PAUL O. SR.—Entered into rest on Wednesday, March 6, 1929, at 8:10 p. m., dearly beloved husband of Mary Ahleben (nee Petersen), devoted father of Paul H. and Florence M. Ahleben, dear brother, brother-in-law and uncle, in his forty-ninth year. Funeral Saturday, March 9, at 2:30 p. m. from the Geo. L. Overfelt chapel, 3956 Easton avenue, to Valhalla Mausoleum.

ARP, WILLIAM F.—Of 3427A Cottenden avenue, entered into rest on Wednesday, March 6, 1929, at 1:45 p. m., at Rolla, Mo., beloved brother of Mrs. Emma Bender (nee Arp) and Louise M. Arp, widow of Hilda E. Gebhardt. Funeral Saturday, March 9, at 3 p. m. from Cavendish Bros.' chapel, 2623 Chippewa street, to St. Matthew's Cemetery, Affton.

BARRETT, MRS. LOU—Entered into rest suddenly, March 6, 1929, darling sister of Mrs. A. C. Troop and dear aunt of Mrs. Carrie Richelle and Mr. J. Dunn. Funeral Saturday, March 9, at 2 p. m. from Marshall's new funeral parlors, 4467 Washington boulevard, to Laurel Hill Memorial. Brother Ben Pemberton officiating.

BEHR, ANNA—2753A Accomac, on Friday, March 8, 1929, beloved sister of Anton Behr and the late Elizabeth Behr. Funeral from Peets's funeral home, 3700 Gravois avenue at Longfellow boulevard, Monday, March 11, at 8:30 a. m., to St. Francis de Sales Church. Interment Calvary Cemetery.

BURNS, ELIZABETH (nee O'Donnell)—Entered into rest on Wednesday, March 6, 1929, at 1:15 p. m., beloved wife of Thomas Burns, dear daughter of Elizabeth O'Donnell, (nee Falvey), and the late Thomas O'Donnell, dear sister of Mrs. Harry Gemke, Rose and Joseph O'Donnell, and our dear sister-in-law and aunt. Funeral from residence, 4029 Kennerly avenue, on Saturday, March 9, at 8:30 a. m. to St. Matthew's Church. Interment Calvary Cemetery.

DOHERTY, RUTH (nee Jorgens)—At her residence, 5420 Wednesday, March 6, 1929, beloved wife of John Doherty, dear mother of Emma Crake, Ida Requeret, Bertha Taylor, William, Oscar, Louis and John Jaeger and Mrs. Edward Schaefer, in her 47th year. Funeral Monday, March 11, at 2 p. m. from Weirich Bros.' funeral home, 5934 South Grand boulevard, to New St. Marks.

DOWER, MAURICE R.—Entered into rest on Thursday, March 7, 1929, at 3:30 p. m., beloved husband of Irene Dower (nee Flynn), dear father of Rena, Mary, Maurice Jr., Irene, Helen and Richard Dower, our dear son, brother, son-in-law, brother-in-law and uncle. Funeral Monday, March 11, at 8:30 a. m. from family residence, 4456A Lafayette avenue, to Holy Rosary Church. Interment Calvary Cemetery. Strout & Carroll funeral.

FINN, ROSA LOUISE—Of 3846 Sutter Main street, on Wednesday, March 6, 1929, at 6:05 p. m., dearly beloved wife of Edward G. Finn, dear daughter of Katherine Naplocks and our dear sister-in-law, aunt, niece and cousin, aged 44 years. Remains at Witt Bros.' chapel, 2702 South Jefferson avenue. Funeral Saturday, March 9, at 2 p. m.

FIX, HENRY W.—Entered into rest on Wednesday, March 6, 1929, at 9:10 p. m., beloved husband of Emma Zoeller Fix and our dear brother, uncle and brother-in-law, at the age of 66 years. Funeral Saturday, March 9, at 3:15 p. m. from the Kron chapel, 3707 North Grand boulevard, to Bellefontaine Cemetery.

GRASER, OTTO A.—Aged 58 years, entered into rest on Thursday, March 7, at 8:20 p. m., at residence, 3903A Leading, his devoted brother of Frieda Graser, Mrs. Amelia Arndt and Mrs. J. W. Rieck, and our dear brother-in-law and uncle. Funeral Monday, March 11, at 9 a. m. from Wm. F. Puschedar's chapel, 2852 North Grand boulevard, to Bethany Cemetery. Deceased was a member of Future Great Lodge No. 276, K. of P.

GROSK, THOMAS—Entered into rest on Thursday, March 7, 1929, at 5:30 p. m., beloved son of John Grosk and the late Jane Ghark (nee Moore), brother of Joseph and Martin Grosk, Mrs. August Merten and Mrs. George Tonga, and our dear nephew. Funeral from family residence, 4048 Cole Brilliante avenue, on Monday morning, March 11, at 8 o'clock, to Notre Dame Church. Interment in Calvary Cemetery. (Donnelly service.)

HUTCHINSON, JENNIE (nee Deane)—Entered into rest on Wednesday, March 6, 1929, at 6:30 p. m., beloved wife of the late Orrin W. Hutchinson, dear mother of Grace Hutchinson. Funeral Saturday, March 9, at 2 p. m. from Weirich Bros.' funeral home, 5934 South Grand boulevard, to Valhalla Cemetery.

IMKAMP, JOHANNA (nee Doerge)—Entered into rest on Wednesday, March 6, 1929, at 1:05 p. m., beloved wife of the late Charles August Imkamp, our dear mother, motherin-law, grandmother, great-grandmother, at the age of 95 years. Body will lie in state at the Beiderwieden chapel, 1936 St. Louis avenue, until Saturday noon. Services same day at 2:30 p. m. at Immanuel Evangelical Lutheran Church, Marcus and Lexington avenues. Interment at New Bethlehem Cemetery.

JASINSKI, CATHERINE (nee Ewerlenz)—Entered into rest on Tuesday, March 5, 1929, at 12:05 a. m., beloved wife of John Jasinski, dear mother of Frances Anna, John Jr., Joseph, Anthony, Elizabeth, Mrs. Oliver Meyer and Mrs. Phillip Rau (nee Jasinski), and our dear grandmother, sister and aunt. Funeral from family residence, 2436 North Spring avenue, on Saturday, March 9, at 8:30 a. m. to St. Casimir's Church. Interment SS. Peter and Paul's Cemetery.

KNEIB, CHRISTIAN D.—At his residence, Watson and Ladue roads, entered into rest on Thursday, March 7, 1929, at 6:30 p. m., dearly beloved husband of Emily (nee Wittmaier), dear father of Jerome and Henry Kneib, Glinda Wrought, and our dear uncle, father-in-law and brother-in-law, at the age of 62 years. Funeral Sunday, March 10, at 2 p. m. from Bauman Bros. funeral home, 3644 Woodson road, Overland, Mo.

KRAGE, WINIFRED—On Thursday, March 7, 1929, at 6:30 a. m., dear daughter of Lena Hawkins (nee Stehle), dear sister of Bernice Krage, our granddaughter, niece and cousin, in her eighteenth year. Funeral from Wacker-Helderle chapel, 3644 Grayois avenue, Monday, March 11, at 9:30 a. m., to Sunset Burial Park.

KROHNE, MARY (nee Wilke)—Entered into rest on Thursday, March 7, 1929, at 2:30 a. m., of 4439A Chouteau avenue, beloved wife of the late Henry Krohne, dear mother of William Frank Krohne, Rev. F. H. Krohne of Buffalo, Mrs. Edward and Henry Krohne, dear mother-in-law and grandmother, in her sixty-eighth year. Funeral from Wacker-Helderle chapel, 3644 Grayois avenue, Monday, March 11, at 9:30 a. m., to St. Matthew's Cemetery. Nashville (Ill.) papers please copy.

KUHN, PETER—Age 13 years 1 month and 15 days, entered into rest on Wednesday, March 6, 1929, at 6:30 p. m., beloved son of the late Peter Kuhn and Adolfa Pahl (nee Marchetti), dear brother of Alice, Marie and Adam Kuhn and Virginia Pahl, our dear cousin and nephew. Funeral from residence, 3457 Southwest avenue, on Saturday, March 9, at 8 a. m. to St. Peter and Paul's Cemetery.

LEHR, AUGUST—Of 4516A Nebraska avenue, entered into rest on Thursday, March 7, 1929, at 12:30 a. m., beloved husband of Mrs. Paul Vincent (nee Edna) Henry, dear father of Mrs. Henry Lang and Paul Lehr, dear cousin and brother-in-law of Mrs. Minnie Lang and Mrs. Henry Lang, at the age of 58 years. Funeral Saturday, March 9, at 2 p. m. from Bauman Bros. chapel, 4444 Delmar street, to St. Matthew's Cemetery.

OR LIFE

WRIGLEY INVITES YANKS TO TRAIN ON WEST COAST

By the Associated Press.

LOS ANGELES, Cal., March 8. WILLIAM WRIGLEY JR., owner of the Chicago Cubs, now training at Santa Catalina Island, has invited Col. Jacob Ruppert to bring the New York Yankees to Wrigley Field here for training next year. Wrigley said that should the Yankees come West a series of pre-season games might benefit both teams.

WELLSTON TO MEET RITENOUR IN FINAL COUNTY LEAGUE GAME

Wellston and Ritenour High Schools will wind up the County League basketball schedule with a game at Ritenour tonight, starting at 8 o'clock. The result will not affect the standings of either team, both are far down in the standings.

and Abuse Against Abuse

sible to compound—only the from the best cotton it is some tires MUST stand. And

TIRES

For One Whole Year

going—passenger cars, commercial ed in excavating, construction jobs, UARANTEED as no other Tire was UNUSUAL TIRE—let us explain

The Day or Night

2710 WASHINGTON

JEfferson 0673

Lots.

$2.95

y Models

siery!

S!

Co.

is, Mo.

EN!

RE!

RE

aying

n lay

gains,

es at

Come

PRINCIPLES OF JUSTNESS

We are continually striving by a strict adherence to principles of justness in business to merit the continued good will and well wishes of the public.

ROBERT J. AMBRUSTER
FUNERAL DIRECTORS
4468 Washington Blvd. DElmar 5900

DEATHS

Sloeben, Paul O. Sr
Jrs. William F.
Barrett, Mrs. Lou
Behr, Anna
Burns, Elizabeth
Doherty, Ruth
Dower, Maurice R.
Finn, Rosa Louise
Fix, Henry W.
Graser, Otto A.
Groark, Thomas
Hueckmann, Jennie
Ishaug, Johanna
Jasinski, Catherine
Koch, Christian D.
Krage, Winifred.
Krohne, Mary
Kuhn, Peter
Lehr, August
Lynch, James A.
Mattingly, Jos. C.
Meinberg-Priest, Mary A.
Miller, Anna F.
Morrissey, William J.
Mullen, Charles T.
Murmann, George
Nedderhof, Lena
Nolan, Jos. T. Jr.
Paule, Beatrice C.
Pearmson, Sprague A.
Penzewell, Kenneth
Pokorny, Katherine
Saffier, Toba
Schlocke, Henry F.
Schroer, Maggie
Schuchardt, William
Sebastian, Oliver W.
Shaneyfelt, Clara O.
Siegel, Valentine
Sieksman, Lena
Smith, Jennie.
Stambaugh, Francis M.
Thompson, Clara
Venz, Mae.
Walter, Johanna
Weber, Augusta
Zlatareck, Mary

ALSLEBEN, PAUL O. SR.—Entered into rest on Wednesday, March 6, 1929, at 8:10 p. m., dearly beloved husband of Mary Alsleben (nee Petersen), beloved father of Paul R. and Florence M. Alsleben and our dear son, son-in-law, brother, brother-in-law and uncle, in his forty-ninth year.

Funeral Saturday, March 9, at 3:30 p. m. from the Geo. L. Piefisch chapel, 3500 Easton avenue, to Valhalla Mausoleum.

ARP, WILLIAM E.—Of 3439A Crittenden street, entered into rest on Wednesday, March 6, 1929, at 1:45 p. m., at Springfield, Mo. beloved brother of Mrs. Emmie Boger (nee Arp) and Louise M. Arp, uncle of Hilda E. Gebhardt.

BARRETT, Mrs. Lou—Entered into rest suddenly, March 7, 1929, darling sister of Mrs. A. C. Troon and dear aunt of Mrs. Daniel Doyle and M. J. Davis.

Funeral Saturday, March 9, at 2 p. m. from Marshall's new funeral parlors, 4468 Washington boulevard, to Laurel Hill Cemetery. Brother Ben Pemberton officiating.

BEHR, ANNA—2753A Accomac, on Friday, March 8, 1929, beloved sister of Anton Behr and the late Elizabeth Behr.

Funeral from Peter's funeral home, Lafayette avenue at Longfellow boulevard, Monday, March 11, at 8:30 a.m. to St. Francis de Sales Church. Interment Calvary Cemetery.

BURNS, ELIZABETH (nee O'Donnell)—Entered into rest on Wednesday, March 6, 1929, at 1:15 p. m., dearly beloved wife of Thomas Burns, dear daughter of Elizabeth (nee Galvin) and the late Thomas O'Donnell, dear sister of Mrs. Harry Comer, Rose and Joseph O'Donnell, and our dear sister-in-law and aunt.

Funeral from residence, 4029 Kennerly avenue, on Saturday, March 9, at 8:30 a. m. to St. Matthew's Church. Interment Calvary Cemetery. (c6)

DOHERTY, RUTH (nee Juergens)—At Chicago Wednesday, March 6, 1929, beloved wife of John A. Doherty, dear sister of Mrs. Cora Bouquet, Bertha Taylor, William, Oscar, Louis and John Juergens and our dear sister-in-law and aunt, at the age of 44 years.

Funeral Monday, March 11, at 2 p. m. from Weick Bros.' funeral home, 2201 South Grand boulevard, to New St. Marcus Cemetery.

DOWER, MAURICE R.—Entered into rest on Thursday, March 7, 1929, at 3:15 p. m., beloved husband of Irene Dower (nee Egan), dear father of Edna, Marie, Maurice Jr., Irene, Helen and Richard Dower, our dear son, brother, son-in-law, brother-in-law and uncle.

Funeral Monday, March 11, at 8:30 a. m. from family residence, 4553A Ashland avenue, to Holy Rosary Church. Interment Calvary Cemetery, Olivette & Carroll services.

FINN, ROSA LOUISE—Of 3846 South Main street, on Wednesday, March 6, 1929, at 6:05 p. m., dearly beloved wife of Edward Finn, dear daughter of Katherine Nanocks and our dear sister-in-law, aunt, niece and cousin, aged 43 years.

Requiem at Witt Bros.' chapel, 2929 South Jefferson avenue, Funeral Saturday at 9 a. m.

FIX, HENRY W.—Entered into rest on Wednesday, March 6, 1929, at 9:10 p. m., dearly beloved husband of Emma Zoeller Fix, and our dear brother, uncle and brother-in-law, at the age of 66 years.

Funeral Saturday, March 9, at 2:15 p. m. from the Kron chapel, 2707 North Grand boulevard, to Bellefontaine Cemetery.

GRASER, OTTO A.—Aged 58 years, entered into rest on Thursday, March 7, at 5:30 p. m., residence, 3960 Lexington avenue, dear brother of Frieda Graser, Mrs. Amelia Arndt and Mrs. J. W. Rieeke and our dear brother-in-law and uncle.

Funeral Monday, March 11, at 9 a. m. from the Geo. L. Piefschel chapel, 3500 North Grand boulevard, to Bethany Cemetery. Deceased was a member of Future Home Lodge No. 276, A. F. & A. M.

GROARK, THOMAS—Entered into rest on Thursday, March 7, 1929, at 5 a. m., beloved son of John Groark and the late Catherine Groark (nee Moore), brother of John and Martin Groark, Mrs. August Meyers and Mrs. George Tonga, and our dear nephew.

Funeral from family residence, 4048A Olive Boulevard avenue, on Monday morning, March 11, at 8:30 o'clock, to Notre Dame Church. Interment in Calvary Cemetery. (Donnelly service.)

HUTCHINSON, JENNIE (nee Deane)—Beloved wife of the late Orrin W. Hutchinson, dear mother of Grace Hutchinson.

Funeral Saturday, March 9, at 2 p. m., from Weick Bros.' funeral home, 2201 South Grand boulevard, to Valhalla Cemetery.

IRKAMP, JOHANNA (nee Doerge)—Of 6015 McPherson avenue, asleep in Jesus, on Wednesday, March 6, 1929, at 1:00 p. m., beloved wife of the late Charles August Irkamp, our dear mother, mother-in-law, grandmother, great-grandmother, at the age of 95 years.

Body will lie in state at the Beiderwieden chapel, 1930 St. Louis avenue, until Saturday noon. Services same day, 2:30 p. m., at Immanuel Evangelical Lutheran Church, Marcus and Lexington avenues. Interment at New Bethlehem Cemetery.

JASINSKI, CATHERINE (nee Ewertowski)—Entered into rest on Tuesday, March 5, 1929, at 12:05 a. m., beloved wife of John Jasinski, dear mother of Frances, John Jr., Joseph, Anthony, Stanley, Mrs. Oliver and Mrs. Philip Ahlers (nee Jasinski), and our dear grandmother, sister and aunt.

Funeral from family residence, 2436A North Spring avenue, on Saturday, March 9, at 8:30 a. m., to St. Casimir's Church. Interment SS. Peter and Paul's Cemetery.

KNEIB, CHRISTIAN D.—At his residence, Warson and Ladue roads, entered into rest on Wednesday, March 7, 1929, at 6:15 p. m., dearly beloved husband of Louisa (nee Wittmaier), dear father of John and Henry Kneib, Olinda Wrener, and our dear uncle, father-in-law and brother-in-law, at the age of 62 years.

Funeral Sunday, March 10, at 2 p. m. from Baumann Bros.' funeral home, 2504 Manchester road, Overland, Mo.

KRAGE, WINIFRED.—On Thursday, March 7, 1929, at 6:30 a. m., dear daughter of Bernes Hawkins (nee Stehle), dear sister of Mrs. Olive Krage, our granddaughter, niece and cousin, in her eighteenth year.

Funeral from Wacker-Helderle chapel, 3634 Gravois avenue, Monday, March 11, at 9 a. m., to Sunset Burial Park.

KROHNE, MARY (nee Wilke)—Entered into rest on Thursday, March 7, 1929, at 2:30 p. m., of 4520A Chouteau avenue, wife of the late Henry Krohne, dear mother of William Frank Krohne, Mrs. Rev. H. Krohne of Buffalo, N. Y., Mrs. Edward and Henry Krohne, our dear mother-in-law and grandmother, in her eighty-eighth year.

Funeral from Wacker-Helderle chapel, 3634 Gravois avenue, Monday, March 11, at 2 p. m., to St. Matthew's Cemetery, Carlinville (Ill.) papers please copy.

KUHN, PETER—Age 13 years 1 month and 18 days, entered into rest on Wednesday, March 6, at 8:30 p. m., dear son of the late Peter Kuhn and Agnes Kuhn Puhl (nee Machenheit), dear brother of Alma, Marie and Adam Kuhn and Viola Puhl, dear cousin and nephew.

Funeral Saturday, March 9, at 8 a. m., from Holy Innocents' church, thence to SS. Peter and Paul's Cemetery. (c6)

LEHR, AUGUST—Of 4516A Nebraska avenue, entered into rest on Thursday, March 7, at 9:00 a. m., beloved brother of Elizabeth Vincent (nee Lehr), Henry and August Lehr, brother-in-law of Paul Vincent and Mrs. Henry Lehr and cousin, at the age of 52 years.

Funeral Saturday, March 9, at 2 p. m., from Beiderwieden Bros.' chapel, 2623 Cherokee street, to St. Matthew's Cemetery.

DEATHS

LYNCH, JAMES A.—Entered into rest on Thursday, March 7, 1929, at 4:30 p. m., beloved husband of the late Mary C. Lynch, dear father of James F., Joseph A., Walter A. and Florence M. Lynch, Mrs. Wheeler Earl, Mrs. Frank Von Brecht, Mrs. Harry F. Williams and Mrs. Alphonse E. Ganahl.

Notice of funeral later. (c)

MATTINGLY, JOSEPH C.—Of 3439 Missouri avenue, entered into rest on Wednesday, March 6, 1929, at 2:30 p. m., dear father of William and James Mattingly, and our dear brother, brother-in-law, father-in-law and grandfather, at the age of 55 years.

Funeral Saturday, March 9, at 1:30 p. m., from Zingerelli Bros.' chapel, 2923 Cherokee street, to St. Agatha Church. Interment in Calvary Cemetery.

MEINBERG-PRIEST, MARY A.—On Wednesday, March 6, 1929, at 12:10 a. m., wife of the late Philip Meinberg, dear mother of Mrs. Joseph Welsh and Bert Priest, our dear grandmother and great-grandmother.

Funeral from Stuart's parlors, 4356 Lindell boulevard, on Saturday, March 9, at 8:30 a. m., to St. Edwards Church. Interment Bellefontaine Cemetery. (c)

MILLER, ANNA F. (nee Oehlbrecht)—Entered into rest on Wednesday, March 6, 1929, at 3 a. m., dearly beloved wife of Joseph P. Miller, and our dear daughter, sister, sister-in-law and aunt, in her forty-seventh year.

Funeral Saturday, March 9, at 2 p. m. from the George L. Piefisch chapel, 2005 Easton avenue, to Oak Grove Cemetery.

MORRISSEY, WILLIAM J.—Entered into rest on Thursday, March 7, 1929, at 5:30 o'clock a. m., beloved mother of Catherine Morrissey and dear nephew of Mary Keating.

Funeral from family residence, 2329 Madison street, on Saturday morning, March 9, at 8:30 o'clock, to Sacred Heart Church. Interment in Calvary Cemetery. Deceased was a member of the Holy Name Society. (Donnelly service.)

MULLEN, CHARLES T.—Entered into rest on Tuesday, March 5, 1929, dearly beloved husband of Annie C. Mullen, dear father of C. H. Mullen of Los Angeles, Cal., Mrs. Harris of Cape Girardeau, Mrs. J. Leopold of Belleville and Mrs. Merle Howe of Grand Rapids, and our dear grandfather.

Funeral Saturday, March 9, at 2 p. m., from family residence, 2918 Oregon avenue, Bellevile, Ill. Interment in Greenmount Cemetery, Belleville. (c)

MURMANN, GEORGE—Aged 85 years, entered into rest on Wednesday, March 6, at 11:10 a. m., relict of the late Mary Knapp Murmann and father of Henry, Louis and Peter Murmann and Mrs. Louise Houre and Mrs. Kate Meyer, and the late Henry Murmann, and our dear father-in-law and grandfather.

Funeral Saturday, March 9, at 2 p. m., from residence, 4125 Maffitt avenue, to Valhalla Cemetery. Deceased was a member of Liberty Lodge No. 18, K. of P. Schedule's service. (c6)

NEDDERHOF, LENA (nee Lehmann)—Of 3817 Vest avenue, entered into rest on Thursday, March 7, 1929, dearly beloved wife of the late Fred W. Nedderhof Sr., dear mother of Lillie Nedderhof Clark, Rost, Fred Jr., Madeleine A. Vogel and Lydia Wedemeyer, and our dear sister, aunt, grandmother and great-grandmother.

Funeral Monday, March 11, 1929, at 2 p. m. from Suedmeyer & Son's chapel, 3934 North Traugott street, to Bethany Cemetery. Deceased was a member of Excelsior Circle, No. 1, U. A. O. D.

NOLAN, JOSEPH T. JR.—Entered into rest on March 6, at 4:25 a. m., darling son of Joseph T. and Agnes Volk Nolan, brother of Audrey, Thomas and Jack and Patricia, grandson, nephew and cousin.

Funeral from mortuary 4356 Lindell boulevard, Saturday morning, March 9, at 9:15 a. m., to Our Lady of Sorrows Church. Interment Calvary Cemetery. Nouman service. Deceased was a member of Troop 31 of Boy Scouts of America, Our Lady of Sorrow parish.

PAULE, BEATRICE C.—Entered into rest on Wednesday, March 6, 1929, at 4 p. m., beloved daughter of John and the late Mary Philomena Paule, dear sister, sister-in-law and aunt.

Funeral Saturday, March 9, at 8:30 a. m., from Strout-Carroll funeral home, 4990 Natural Bridge to Holy Rosary Church. Interment Calvary Cemetery. Deceased was a member of League of the Sacred Heart and the Third Order of St. Francis.

PEARMAN, SPRAGUE A.—Entered into rest on Friday, March 8, 1929, at 12:30 a. m., beloved husband of Nora Pearman (nee Scannion), beloved father of Mrs. Minnie Bardot (nee Pearman).

Due notice of funeral from Jos. J. Quinn's funeral parlors, 1522 North Grand boulevard.

PENNEWELL, KENNETH—Entered into rest on Thursday, March 7, 1929, at 6:15 a. m., dear son of Robert and Maude Pennewell (nee Cannon), dear brother of Archie, Harold, Johnnie, Lebenia and our dear grandchild and nephew.

Funeral from Leidner chapel, 2223 St. Louis avenue, Saturday, March 9, at 8:30 a. m., to Grace Hill Settlement House and Warren streets. Interment in Alton, Ill.

POKORNY, KATHERINE (nee Kolar)—Entered into rest at Chicago, Ill., Thursday, March 7, 1929, at 5:30 p. m., beloved wife of the late Joseph Pokorny, dear mother of Joseph, Frank, William and Mary, Mrs. Thomas Sweet and Mrs. Agnes Pokorny, our dear sister, sister-in-law, mother-in-law and grandmother.

Funeral from Kutis' chapel, 2906 Gravois avenue, Saturday, March 9, 1929. Requiem mass at St. Wenceslaus Church, 9:30 a.m. Interment SS. Peter and Paul's Cemetery. Deceased was a member of St. Barbara's Society.

SAFFIER, TOBA—On Friday, March 8, widow of Meisch Saffier and dear mother of Mrs. Rachael Cohen, Mrs. Jane Kurtz and Mrs. A. Washaltar.

Funeral from Berger chapel. Strictly private; no flowers.

SCHLOCKE, HENRY F.—Entered into rest at St. Luke's Hospital on Thursday, March 7, at 5 p. m., dearly beloved husband of Mary Hogan Schlocke and dear father of Mabel Schlocke and brother of Mrs. Louise Schaaf of Atmore, Ala., and our dear brother-in-law, uncle and cousin.

Funeral Monday, March 11, at 2 p. m., from Wm. Faschedda's chapel, 2826 North Grand boulevard.

SCHROER, MAGGIE—Entered into rest on Thursday, March 7, 1929, at 8:05 a. m., dear sister of Henry, Herman, William, Benjamin and Otto Schroer and the late Mrs. Henry Tellmann and Mrs. Philip Wenger, our dear sister-in-law and aunt.

Funeral from the residence, 4549 Cadet avenue, Monday, March 11, at 8:30 a. m. to St. Cronan's Church. Interment Calvary Cemetery. Kriegshauser service.

Jefferson City (Mo.) papers please copy.

SCHUCHARDT, WILLIAM—Of 2837 cousin avenue, entered into rest on Thursday, March 7, 1929, at 10:25 a. m., dear father of Wilbur, Clyde, Walter, Schuchardt and our dear brother, brother-in-law, father-in-law, grandfather and uncle, aged 68 years.

Funeral Monday, March 11, 1:30 p. m., from Ziegenhein Bros.' chapel, 2623 Cherokee street.

SEBASTIAN, OLIVER W.—Entered into rest on Thursday, March 7, 1929, at 4:25 a. m., dearly beloved husband of Ruth J. Sebastian (nee Horsfall), beloved father of Ruth Olive Sebastian and dear brother of William and Jeanette Sebastian, in his fortieth year.

Funeral Saturday, March 9, at 8 p. m., from family residence, 4817 Cole Brilliante avenue, to Valhalla Cemetery.

SHANEYFELT, CLARA O. (nee Benson)—Entered into rest on Tuesday, March 5, 1929, at 5:15 p. m., beloved wife of Emitt Shaneyfelt, dear mother of Arlie and Violet, dear daughter of Daniel R. and Minnie L. Benson (nee Williamson), and dear sister, sister-in-law, daughter-in-law, cousin and aunt, age 35 years.

Funeral services at the Leidner chapel, 2223 St. Louis avenue, Saturday, March 9, at 7 p. m. Interment at Leadwood, Ala. (c)

SIEGEL, VALENTINE—Entered into rest on Thursday, March 7, 1929, dear father of Charles F., Willard E., Siegel Jr., Mrs. Cora L. Wallis, our dear father-in-law and grandfather.

Remains will lie in state at Diebmann-Harral chapel, 1905 Union boulevard until 8 a. m. Saturday, March 9, when funeral will take day at 2:30 p. m. at Carlinville, Ill. Deceased was a member of Mount Nebo Lodge No. 76, A. F. & A. M., Macoupin Chapter No. 187 R. A. M., and Modern Woodmen of Carlinville, Ill.

Carlinville (Ill.) papers please copy.

Perhaps you haven't heard from that uncle for 15 years—lost his address. Try an advertisement in the Personal columns of the Post-Dispatch to locate him.

DEATHS

SIEKMAN, LENA (nee Gerdelman)—Entered into rest on Tuesday, March 5, 1929, at 5:30 p. m., beloved wife of the late F. W. Siekman, dear mother of Mrs. Edward Meyer, William, Clarence and Oliver and the late Roger Siekman, dear grandmother of Daniel and Marie Siekman, our dear mother-in-law, sister, sister-in-law and aunt.

Remains will lie in state at home, 3928 North Eleventh street, until 10 a. m. Saturday, March 9, thence removed to the Leidner chapel, 2223 St. Louis avenue. Funeral same day at 3 p. m. Interment St. John's Cemetery. Deceased was a member of Frederick Evangelical Ladies' Aid Society, Arlington Circle P. H. C. (c5)

SMITH, JENNIE (nee Schmidt)—Entered into rest on Friday, March 8, 1929, at 1:30 a. m., dear mother of the late Dora Peth (nee Smith), and dear mother-in-law of Thomas B. Peth, dear sister of Fred and John Schmidt of Memphis, Mo., and our dear aunt, age 59 years.

Funeral from Wacker-Heiderle chapel, 3634 Gravois avenue, Monday, March 11, at 2:30 p. m., thence to Evangelical-St. Lucas Cemetery, Sappington.

STAMBAUGH, FRANCIS M.—Entered into rest on Friday, March 8, 1929, at 12:20 a. m., husband of the late Emma Stambaugh, dear father of Francis M. Jr. and Fred Stambaugh, dear son of Mrs. Emma Standley, dear brother, grandfather, mother-in-law, uncle and father-in-law, at the age of 61 years.

Funeral Saturday, March 9, at 2 p. m., from Koen Bros.' funeral home, 5707 N. Grand boulevard, to Zion Cemetery.

THOMPSON, CLARA (nee Brown)—Entered into rest on March 7, 1929, beloved wife of Oscar W. Thompson, dear daughter of Mrs. Catherine Brown, dear sister of Mrs. Sophie Hall, Mrs. Dorothy Mrs. E. H. Slighton, sister-in-law and aunt.

Funeral on Saturday, March 9, at 8:30 a. m., from W. A. Stock funeral home, 4127 Easton avenue, to St. Mark's Church. Interment in Calvary Cemetery.

VENZ, MAE—Entered into rest on Thursday, March 7, 1929, at 8:50 a. m., dear daughter of Mrs. Emma Venz, dear aunt and sister-in-law.

Funeral Monday, March 11, at 2:30 p. m., from the residence, 4353 Fair avenue, to Pilgrim Lutheran Church. Fair and Florissant avenues. Interment in Bellefontaine Cemetery.

WALTER, JOHANNA—Thursday, March 7, 1929, at 5:30 a. m., dearly beloved wife of Snyder, our dear aunt and mother-in-law.

Funeral Monday, 8:30 a. m., McLaughlin's parlors, 5200 Natural Bridge, to St. Agatha Church. Interment Mount Hope Cemetery, Bellefontaine.

WEBER, AUGUSTA—Of 2705 Shenandoah street, entered into rest on Friday, March 8, 1929, at 1:15 a. m., dear wife of George Weber, dear mother of Mrs. Frank (nee Polenz), Otto, Erwin and Ella Mier (nee Polenz), and our dear sister, mother-in-law and grandmother.

Funeral Monday, March 11, at 2 p. m., from family residence. 2918 Oregon avenue, to Grace Hill Settlement House and Warren streets, Bellevile, Ill. Interment in Greenmount Cemetery, Belleville.

WEBER, AUGUSTA—Of 2705 Shenandoah street, entered into rest on Friday, March 8, 1929, at 1:15 a. m., dear wife of George Weber, dear mother of Mrs. Frank (nee Polenz), Otto, Erwin and Ella Mier (nee Polenz), and our dear sister, mother-in-law and grandmother.

Funeral from residence, 2918 Oregon avenue, on Monday, March 11, at 8:30 a. m., to St. Joseph Croatian Church, thence to Requiem and Burial Services. Deceased was a member of Sacred Heart Society of Jesus No. 50, K. S. J., and Star Rest Society "Edinost."

CEMETERY LOTS

CEMETERY LOTS—Two choice burial lots, continuous, Glendale section, in Mt. Olive Grove Cemetery, St. Louis County, Mo. Call CAbany 7686J.

PERSONAL BIDS WANTED

U. S. ENGINEER OFFICE, 428 Custom House, St. Louis, Mo., Sealed bids will be received at this office until 10 a. m., March 19, 1929, and then opened, for furnishing all labor and materials and performing all work for constructing 2 pile dikes, 2 bundles in the Mississippi River, 1200 linear feet at Ford Chartres, Ill., 2000 linear feet at Lagoor Island, Ill., 2300 linear feet at Fountain Bluff, Ill., and 5000 linear feet at Brooks Point, Ill., and 1000 linear feet at Eliza Towhead, Ill. Further information furnished upon application.

JOHN C. GOTWALS,
Major, Corps of Engineers,
District Engineer.

PERSONAL

PERSONAL—Anyone seeing elderly woman hurt on Cherokee car and taken into doctor's office Saturday morning, please call Hiland 4419.

RAILROAD AND MOTOR BUS TRAVEL

CENTRAL WEST BUS LINES
$3 CHICAGO $3
$3 KANSAS CITY $3
$6 DETROIT $6
DEPOT AND GENERAL OFFICE
1720 OLIVE. PHONE GARFIELD 6033

ATLANTIC-PACIFIC STAGES, INC.
NEW RECLINING CHAIR BUSSES
One-Way Round Trip
Special Special
$4 CHICAGO $6
KANSAS CITY
OTHER SPECIAL RATES
Terre Haute...$4.00 | Memphis....$5.00
Indianapolis...$3.00 | Denver....$47.50
Dayton....$8.00 | Philadelphia....$40.00
Columbus....$9.50 | New York....$25.50
Pittsburgh....$12.00 | Los Angeles....$30.00
MAIN AIRPORT, 3111 Natural Bridge
Bus Information CEntral 6166

CONSOLIDATED BUS DEPOT
CHICAGO $3; KANSAS CITY, $3
DETROIT, $6; LOS ANGELES, $28
REDUCED RATES TO OTHER CITIES
1501 WASHINGTON. CHESTNUT 3244

NI-SUN BUS LINES
$3—CHICAGO—$3
$6—DETROIT—$6
$3—Kansas City—$3
Cleveland, $9.50; Pittsburg, $12; Tulsa $8; Dallas, $13; Fort Worth, $14; Omaha, $15; Los Angeles, $30.
MORNINGS 9 A. M. EVENINGS 8 P. M.
606 CHESTNUT.
PHONE GARFIELD 3334. (c8)

YELLOWAY
Coast to Coast
Busses.
Parlor cars with individual air-cushion reclining chairs; insured, bonded, heated, lighted; clean, comfortable, cushioned cars; fine line under one ownership management.
Chicago, $5; round trip $9.50; Kansas City, $5; Omaha, $10; Denver, $15.50; Los Angeles, $40; Detroit, $8; Pittsburg, $15; New York, $22.
All intermediate cities.
Yelloway Pioneer Systems, Inc.
Phone CHestnut 6254. (c34)

SPECIAL NOTICES

SPECIAL NOTICE—On and after the sixth day of March, 1929, The Patented Portable Concrete Ash Pit Co. of 1720 S. Eighteenth st., St. Louis, Mo., will no longer be responsible for any debts contracted for by any one whomsoever, unless approved by the Board of Directors, President and General Manager, or by W. F. Arnold, secretary and treasurer of aforesaid company, and no one shall buy property from aforesaid company unless approved by aforesaid parties.

STOCKHOLDERS MEETING

NOTICE OF SPECIAL MEETING OF THE STOCKHOLDERS OF THE FIRST NATIONAL BANK IN ST. LOUIS.

Notice is hereby given that, pursuant to a resolution of the Board of Directors of the First National Bank in St. Louis, a special meeting of the shareholders of said bank will be held at the banking offices of said bank at the corner of Broadway and Locust street in the City of St. Louis, Missouri, on March 23, 1929, between the hours of 10 o'clock a. m. and 12 o'clock noon, for the purpose of voting on a resolution to ratify and confirm a certain agreement by and between the Board of Directors of the First National Bank in St. Louis, and the Board of Directors of the Liberty Central Trust Co., providing for the consolidation of said two banks under the charter of the First National Bank in St. Louis, and under the title of "First National Bank in St. Louis" in accordance with the provisions of the act of Congress approved November 7, 1918, and amended on February 25, 1927, and which said agreement will be submitted to the shareholders at said meeting, and for the further purpose of voting on a resolution to ratify and confirm a certain supplemental agreement by and between the Board of Directors of the First National Bank in St. Louis, and the Board of Directors of the Liberty Central Trust Co., and which said supplemental agreement will be submitted to the shareholders at said meeting, and for the purpose of transacting any other business that may properly come before said meeting.

By order of the Board of Directors.
F. E. CENTER, President.
SAMUEL YORDYCK III, Secretary.
St. Louis Mo., Feb. 19, 1929. (c8)

LOST AND FOUND

Miscellaneous Lost

BRIEF CASE—Lost; black leather, containing valuable papers; reward. Finder Chas. J. Sutter, 1303 Pine. (c)

CIGARETTE LIGHTER—Lost; with square watch inserted on side; reward. Chestnut 4900, station 23. (c6)

COIN PURSE—Lost; black; $35 cash, between Find and Spring or on bus. GRand 3100. (c7)

ENVELOPE—Lost; with 2 rings; reward. 203 Ornole Bldg. CEntral 9350. (c)

GLASSES—Lost; between Page, Union and Kingshighway; reward. FOrest 4241. (c5)

KEYS—Lost, 15th and Clark av., reward $1. Loose-Wiles Biscuit Co. (c6)

PACKAGE OF DENTAL MERCHANDISE—Lost, Wednesday morning, 3372 Natural Bridge, bearing name Kress Dental Co. Reward. Housing 0874. (c)

PAPER MONEY—Lost, by working woman, between Montana and Gasconade; reward. Riverside 0766J. (c)

POCKETBOOK—Lost; black satin; Belt car; Sunday night; 20th and St. Louis. Reward. TYler 3236. (c)

RING—Lost; 9x12; gray and rose; from truck; reward. 6103A Delmar. (c6)

SMALL BOX—Lost; containing dental tools; reward. CEntral 6742. (c)

SPOON—Lost; silver; in 4300 block Mc-Pherson; reward. FOrest 1244. (c)

Dogs Lost

BOSTON BULL—Lost; black male; name Bum; reward. Riverside 3487M. (c7)

BOSTON—Lost; female, child's pet; reward. PArkview 1285W. 6429 Page. (c6)

BOSTON TERRIER—Lost; brindle and white; answers to name "Mutzie." 825 Tyler. Garfield 0488. (c)

DOG—Lost; Airedale, old; female; 1 eye blind; reward, Lindell 2648J. (c7)

DOG—Lost, Belgian shepherd; name of "Bum"; reward; white collar; child's pet. Hiland 3800. (c)

DOG—Lost or strayed, boston bull; vicinity Lotus av.; reward. 2828 ...Kings. Hiland 7090. (c6)

DOG—Lost; blue Tick hound, female; Tuesday; reward. EVergreen 0143. 5021 Lexington. (c)

FOX TERRIER—Lost; female; all white; black ears, black spot on back and tail; whiskey's child's pet; reward. Hiland 8301. (c)

MALE POLICE DOG—Lost; named Fritz; reward. 4247 Magnolia. FRospect 6617. (c)

POCKETBOOK—Lost; lady's, brown; between Fox Theater and Grand and Olive. Call Mr. Grand, 3100. (c)

POLICE PUP—Lost or strayed; black; reward. CAbany 7831. (c87)

SCOTCH TERRIER—Lost; black, vicinity Lee and Lindell; name Beauty; child's pet; reward. FOrest 3820. (c5)

SCOTTIE DOG—Lost; small; black; reward. CAbany 7831. (c)

SPITZ—Lost; white male, name Kayo, Collar 2956R; reward. (c89)

Jewelry Lost

BASKETBALL—Lost; gold; name on it; reward. Hiland 0246. (c7)

BRACELET WRIST WATCH—Lost; lady's, on Page bus; reward. CAbany 5417W. (c)

DIAMOND BROOCH—Lost, on Washington between 8th and Lowe's Theater, Monday night; reward. Call Main 2704 or 2705. (c)

GREEN MATRIX PIN—Lost; oval; reward. PArkview 6852J. (c7)

JADE BRACELET—Lost; Tuesday; reward. Call Main 0741. (c)

NECKLACE—Lost; Thursday; pink and double strand coral; downtown; reward. Call Main 0741. (c)

PIN—Lost; jet, on No. 8 bus; reward. Ladede 8259. (c7)

PIN—Lost; vicinity King's Theater on Wednesday evening; reward. EVer. 6501 (c)

RING—Lost; lady's black onyx, Eastern Star, valued as a keepsake from the party now deceased; reward if returned. COlfax 6166J (c)

WRIST WATCH—Lost; diamond; Fanueil-Baer or downtown; reward. FOrest 7223. (c)

Found

DOG—Found; collie; large; male. Call PArkview 4090W. (c7)

HUNTING DOG—Found; brown, with white collar. WAbash 1447W. (c)

SCARF—Found, Call at 9111 Lackland road.

FOUND BY POLICE
1 COAT, 1 VEST, 1 TROUSERS, GLASSES AND BRIEF CASE—Eighth District.
NICKEL-PLATED BADGE — Twelfth District.
2 MONEY CHANGERS—Mounted District.

BUSINESS CARDS

BRICKLAYING & TUCKPOINT'G

TUCK POINTING—Staining, water proofing, chimney leading, patch, plastering, flues opened. 822 Geyer. Victor 2376 (c80)

CARPENTERS AND BUILDERS

CARPENTER—Repairing and screen work. FRench 7841. (c)

CARPENTER—Builder; brick and frame construction, alterations, repairs. Hiland 2678. (c8)

CARPENTER WORK—New or repairing, residence or store alterations; first-class; reasonable rates. Call Mr. Cooper. Hiland 3800. (c)

GENERAL CONTRACTOR—Stores, residences, garages, alterations, repairs; take 20 days' trust on new buildings. Phone JAcade 3268. (c)

CARPET CLEANING—UPH'LS'G

RUGS—9x12, chemically cleaned, $6.50; oriental rugs cleaned and repaired. Sam Mickel Rug Cleaning Co. DElmar 1257. (c8)

CONCRETE & CEMENT WORK

CONCRETE WORK—Will give prompt service and guarantee work on all kinds of concrete work. Low prices. Ask for Mr. Mollet, FRospect 2542, 3505 Gravois av. (c6c)

ELECTRIC WIRING, ETC.

A. A. SCHLOUGH does electric work very reasonable. Call Colfax 0449. (c)

AT WIRING of all kinds; new 4 rooms with switches, $24. Riverside 0392J. (c83)

BEST prices on old and new house wiring. Phone Mr. Stevens, FRospect 0833W. (c)

FOR lowest prices and quick service on electric work, CEntral 5134, 514 Logan. (c80)

QUICK service on house wiring; all work guaranteed; cash or time. Wright Electric Co., 207 N. 3d. MAin 4858-59. (c80)

MISCELLANEOUS NOTICES

GAS WATER HEATERS REPAIRED and installed. F. Berry. GRand 3151. (c6)

PLASTERING Wtd.—Contract or by day. GRand 3500. (c7)

STUCCO—Plastering, crafter, chimneys; waterproof basements. Tyrrel 6120J. (c8)

PAINTING

BROWNLEY—Painting, papering, decorating; reasonable. CAbany 5271. (c8)

HOUSE PAINTING—Reasonable. FOrest 1064R. (c6)

PAINTING—On terms; reasonable; work guaranteed. Lindell 5064W. (c16)

PAINTING, papering, decorating, high-class work, reasonable. Walters, Jefferson 4985. (80)

LAUNDRY AND CURTAIN CLEANING

TIME to have your lace curtains and rugs cleaned. Call Lindell 6423. CAbany 4909. Parisian Cleaning. (c80)

PLUMBERS

PLUMBING—New, repair and remodeling; registered, bonded. DElmar 0095. (c8)

ROOFING WORK

LEAKING ROOFS repaired and coated with our special waterproof fire-resisting material; guaranteed. FOrest 6120. (c8)

STORAGE, MOVING, EXPRESS

CADILLAC MOVING CO. bonded; reliable crating, packing, shipping. CEntral 0385. (c)

MOVING, local and long distance furniture in exchange. Troop. GArfield 7079. (c8)

STOVE AND FURNACE REPAIRS

BRAUER 216 N. THIRD.
NEAL CLIVE.
STOVE AND FURNACE REPAIRS. (c8)

STOVE—FURNACE—REPAIRS
FIREPLACE FIXTURES—
"FORSHAW," 109 N. 12TH. (c8)

WALL PAPER CLEANING, ETC.

ANY room papered, $3.50; will call and estimate. Hiland 0246. (c7)

PAPER hanging, $5 and up; estimates gladly given. Call Colfax 0449. (c)

PAPERING—$5 up; clean, neat, guaranteed work. Lindell 1432. Williams. (80)

PAPERING, painting, plastering, at once; reasonable; guaranteed. Forest 4242W. (c8)

PAPER HANGING, painting, cleaning; reasonable; work done promptly. Lindell 4

SALESMEN WANTED

6 LIVE WIRE SALESMEN

Wonderful money-making opportunity selling Hudson-Essex automobiles, with old-established firm; good references; dead ones need not apply. See sales manager, Mr. Canada, A. B. C. AUTO SALES CO., 2317-21 Page bl. (c7)

SALESMAN

To sell popular priced custom-made clothes direct to consumer, operating through our local store. We furnish leads. We offer selling features no other house can give. For interview call any morning between 8:30 and 10:30 at 203 N. 8th, Rand Brothers, Inc. (c7)

HELP WTD.—WOMEN, GIRLS

ALTERATION HANDS—Experienced on men's and ladies' work. Apply at once, Benton's, 317 Locust. (c)

BEAUTY OPERATOR—Must be expert permanent waver and single waver; must have at least 3 years' experience; permanent position; good salary; out of city. Phone Riverside 2345. (c6t)

BONAZ OPERATORS—Must be experienced; Missouri Flower & Feather Co., 1206 Pine. (c7)

BOOKKEEPER—experienced, with some stenographic experience. 3446 Lindell.

COAT EXAMINERS—Only those who have experience need apply. Cardals Cloak Co., 500 N. 4th. (c7)

COMPLAINT CLERK—Must have ready-to-wear experience also be able to take cars of work call department. Apply Mr. Wessel Lane Bryant, 6th and Locust. (c6t)

EMBROIDERY OPERATOR — Experienced. Bookman Millinery Co., 1111 Washington. (c)

GIRLS—Ten for ballroom dancing, 111 N. 6th; afternoons. (5)

GIRLS—Cooner 2; experienced; for manufacturing work. 2317 Benton.

GIRL—White, general housework, assist with cooking. Cabany 1213. (c)

GIRL—White; assist general housework; no laundry. 327 Gray, Webster Groves.

GIRL—White; for downstairs and laundry, small family; $50. 719 Harvard. (c4tx)

GIRL—White; assist with housework and care of small good home; small wages. Parkview 6787W. (c)

GIRL—Experienced trunk factory work; one who can operate sewing machine and also glue work. 3434 Lindell bl. (c7)

GIRLS—For basting and hand work on dresses; must have factory experience. H. Fowler Garment Co., 1301 Washington. (c)

GIRL—General office work, filing, keeping records, typing; state experience, salary expected. Box K-47, Post-Dispatch.

GOWN HANDS—Experienced. Apply Mrs. Cannon, Alteration Room, GARLAND'S, 14 N. Sixth st. (c)

HAIRDRESSER—Allround, for Friday and Saturday. Marlatello preferred. 4815 Delmar. (c)

HOUSEKEEPER—No objection to children. Box J-199, Post-Dispatch.

3 LADIES OVER 21

MUST BE NEATLY DRESSED, WITH PLEASING PERSONALITY

NO SELLING

See Mr. McCarthy, room 921 Adams-Pemberton Bldg. (c6t)

LAUNDRY HELP—Experienced pen marker; good salary to right party. Mercury Laundry Service, 2419 Morgan. (c6t)

LAUNDRY HELP—White; experienced feeder only need apply today. Hy-Grade Laundry, 4214 Olive.

LAUNDRY HELP—Rough dry markers, listers and assorters, also bosom press operator; take Olive-Delmar car, get off at Skinker and walk north to Metropolitan Laundry, 6220 Cabanne. (c)

Mature White general housework and cooking; small family; 2 in family. Call CAbany 4248. (c)

MILLINERY STRAW OPERATORS — 10 experienced; steady work. SYLVIA HAT CO., 1105 Washington. (c)

MILLINERY MAKERS

25 experienced makers and copyists for high-grade tailored and trimmed hats. LEVY-GOODEAR-LLOYD CO., 1021 Washington. (c)

MILLINERY MAKERS

And trimmers, experienced only, wanting steady position; plenty of work; liberal piece-work plan. Apply ready to start. FRANKEL BROS. MILLINERY, 1206 Washington. (c5)

OPERATORS—Experienced on all parts of wash dresses; steady work; also overlock. Apply 24 floor, 812 Locas. (c2)

PANTRY LADY—Must be experienced in sandwiches and salads; references; no other considered; apply at once. Thro dore's, 505 7th st. (c7)

PROOFREADER-STENOG.—$1100-$1125; university training. Consolidated, 1204 Ambassador. (c)

SILK SCOTTER—Experienced; must have at least 6 months' experience. Box F-224, Post-Dispatch. (c8)

STENOGRAPHER—Quick and accurate at shorthand and type-writing; high school graduate; several years experience if possible; permanent position with advancement; give experience and salary desired. Box F-320, Post-Dispatch. (c6t)

WAITRESS—Experienced; no telephone calls. Gravoy Restaurant, 5103 Delmar.

WAITRESS—Experienced; 6 days. James Restaurant, 1402 Olive.

WOMEN AND GIRLS—Apply 11A S. Ewing, Jefferson 3536.

WOMAN—To cook and do general house work. Apply 3403 Henrietta.

WOMAN—To do cleaning; steady work. 3517 Olive, Arcadia Ballroom.

WOMAN White; 25 to 40, for maid work and manager living quarters and salary. Apply Leland Hotel, 1414 Market.

WOMAN—Middle-aged; to care for invalid lady and do light housekeeping. 3636 Keokuk.

WOMAN—Experienced, silk finisher that can do bushel work; reference required. Alderson Cleaning & Dyeing, 3216 Park. (c7)

WOMAN—For general housework; white; $7 week; stay on place; washing machine 6:30 p. m., 3929 Southwest, Tower Grove car.

WOMAN—White; to assist during confinement case and do some housework. Inquire 343 Kirkham ave, Webster Groves, or phone Victor 0358 Saturday from 8 a. m. to 5 p. m., for information.

YOUNG GIRLS—To wrap parcel post packages; steady work; American Shirt Co., 703 N. 16th, 4th floor. (6)

YOUNG GIRL—White; for very light housekeeping; good home; very fine people; $20 month. 6324 Southwood.

YOUNG LADY—With some experience for multigraph work; position steady. Phone Lafayette 3029. (c)

PART TIME WORKERS' DIGNIFIED WORK NO SELLING EXPERIENCE NOT NECESSARY WE TRAIN YOU. YOU START EARNING AT ONCE. YOU CAN EARN $25-$30 PER WEEK. APPLY 9-12 A. M. OR 5-7 P. M. SEE MR. MOORE, 921 AMBASSADOR BLDG. (c5)

PERMANENT EMPLOYMENT

A remunerative and very desirable position is open to an educated, refined woman between 23 and 40 if the work is interesting and of great service to the welfare of children, permitting permanent location here or traveling. Splendid opportunity for advancement. See Mrs. MacCluskey, personal director, 722 Lauderdale Bldg. (c5)

SALESWOMEN WANTED

MILLINERY SALESWOMEN

Experienced only; regular and extra. Apply Superintendent's office.

SONNENFELDS,

610 Washington. (c5)

SALESLADY — Experienced; references. Vogue, 1501 Franklin av.

SALESLADIES—Experienced; best wages, permanent position; ladies' apparel, 2029 S. Broadway. (c6)

SALESMANAGER—Who has had experience selling ladies' ready-to-wear; must have real executive ability. In answering write fully, stating past experience, age, references and salary wanted. Box F-270, Post-Dispatch. (c6t)

FOR SALE—WANTED

MISCELLANEOUS FOR SALE

PERMANENT wavnig outfit; good condition; big saving; extended payments; free expert instructions. Call or write 408 Paul Brown Bldg., St. Louis. (c2)

SHOTGUN—Repeating. Parkview 3332W. (c7)

TRUNKS of all kinds, suitcases and bags. Metropolitan Storage, 3950 Olive. (c57x)

WE buy, sell office furniture and store fixtures. Jordan, School Fixture Co., 111A Chestnut. CArfield 6636. (c4)

MISCELLANEOUS WANTS

LADDERS AND SIGN PAINTER'S EQUIPMENT Wtd.—Box F-291, P.-D. (c7)

MANGLE Wtd.—100-inch; also 20-inch spinner. CAbany 1679. (c8)

STEEL GREASE RACKS Wtd.—One or two used; quickly. JEfferson 6260. (c5)

BOATS AND LAUNCHES

CANOE—9 foot, duck boat, cheap; leaving state. 9030 Palm. (7)

ANIMALS

ENGLISH BULL DOG—Pups and grown dogs, show prospects. 3208 Easton, Lindell 8139. (c7)

CLOTHING

Wanted

APPAREL Wtd.—Men's suits, overcoats, pants, shoes, dresses; pay $6 to $40. Phone right number. Cabany 5206; auto calls 15 minutes. H. Appleman. (8)

30,000 OLD suits, overcoats for shipment; pay $4 and $13. PArkview 4853, Garfield 7021. Gelber, 1105 Franklin av. Auto calls. (8)

For Sale

CLOTHING—Big sale over 1500 garments for men, women, children; will be sold Saturday, March 9, Paris Clothing Exchange, 4230W Easton.

CLOTHING ON CREDIT

New spring clothing for men, women and children; men's suits, top coats priced up from $22.50. Ladies coats and dresses priced up from $9.50. It will pay you to inspect these wonderful values. Liberal terms. GOOD WILL CREDIT CLOTHING CO., 509 N. Broadway, opposite Nugent's. (c8o)

QUALITY clothes for women and men, from wealthy society people; wonderful bargains; sale Thursday, Friday, Saturday; Monday, 9 a. m. to 9 p. m. Society Wardrobe Exchange, 3169 S. Grand. (c7)

JEWELRY, GOLD, SILVER

HIGHEST prices paid for old gold, broken jewelry, diamonds. Miller, 8024 Pine.

H. MILLER pays highest prices antiques, old gold, silver, diamonds. 3 N. Broadway. (c8)

HOUSEHOLD GOODS

Antiques

CORNER CABINET—Antique mahogany; very rare; private piece. ATwater 864.

HOUSEHOLD GOODS FOR SALE

BEDROOM SET—Walnut, and rugs, bargain. 3807A N. Grand. Hess. (c)

BREAKFAST SETS—Five-piece, enameled sets; panel-back chairs, $8.95; terms. BASEMENT EXCHANGE DEPT.

J. D. CARSON CO.

S. E. Cor. 8th and Franklin.

BEDROOM SUITES—6 pieces, dresser, bed, chiffonobe, spring and mattress; bed lamp and floor coverings included; 3 bedroom complete $36.75

WELCH & CO. 2315 OLIVE ST. EXCHANGE STORE

BED DAVENPORT SET—Three beautiful pieces, jacobean style, covered in fine lustrous velour; davenport opens to full-size bed; $82.75; terms.

BASEMENT EXCHANGE DEPT.

J. D. CARSON CO.

S. E. Cor. 8th and Franklin.

BEDROOM SUITE—5 elegant pieces, in walnut finish; new period design; in excellent condition; $54.75; terms.

BASEMENT EXCHANGE DEPT.

J. D. CARSON CO.

S. E. Cor. 8th and Franklin.

BREAKFAST SETS—One lot of five-piece breakfast sets, very serviceable construction, well finished in any color. We will furnish in Duco color to suit; $35 value..... $9.75

WELCH & CO. 2315 OLIVE ST. EXCHANGE STORE

BUFFET AND SULKY—Reasonable. 4015 Botanical. (c7)

CHIFFONOBE—Buffet, tables, chairs, gas stove, heater; cheap. 4042 Cote Brilliante.

CLUB FURNITURE—At Cabany location; 3 rooms complete; reasonable. 3446 Lindell.

COMBINATION RANGE — First-class shape; slightly used; full cast; a good make; bargain $16.50

WELCH & CO. 2315 OLIVE ST. EXCHANGE STORE

DINETTE SET—6-piece, apartment size, good. 4818 Penrose. COlfax 7804R.

DINING ROOM SUITE—Good condition; will sell cheap, 9-piece oak, 3843 Connecticut.

FURNITURE—4 rooms of fine furniture; cheap; terms. 2308 Bacon. (c8)

FURNITURE—Contents of 4 rooms; or by piece. 2 Vista ct. (Sheets). (c6)

FURNITURE—About 5 rooms; cheap. Call at 2102½ Market. (c)

ALL KINDS of good used furniture, cash or credit. 1406 N. Grand.

FURNITURE—Contents of 3-room apartment; practically new; cheap. After 6, apartment 103, 4005 Ellenwood.

FURNITURE—3 rooms, sewing machine; good suite; very reasonable. EVergreen 0852. No second-hand men. (c7)

FURNITURE—4 rooms, small sizes; practically new; terms; can rent flat. 6217 Cabanne. (7)

FURNITURE—Loaded lamp, kitchen table, cabinet, 9x12 rug, dresser; must sacrifice; cash. 3015 Washington. (c5)

FURNITURE—Sacrifice for cash; 4 rooms, used three months; must be sold; terms. 5310 Plover. Call Saturday or Sunday after 10. Colfax 3025W. (c7)

FURNITURE—Walnut dining, bedroom and overstuffed; also radio, large library tables, hall runner, breakfast set, curtains, cheap. SOUTHCOMB, 4476 McPherson. (c)

FURNITURE—Almost new; 4 rooms; mohair suite, Coxwell chair, bedroom, dining suite, table, rugs, linoleum, stove, range; separately; reasonable. COOPER, 3210 Cass. (c5)

FURNITURE—New, contents 6 rooms, elegantly furnished, consisting of mohair davenport and chair, 2 lamps, coxwell chair, rugs, mirrors, sunset davenport, dining suite, kitchen complete, by piece; reasonable price; dealer, 4027 Lindell.

GAS RANGES—Refrigerators, dressers, kitchen cabinets, breakfast, bedroom, living room and dining room sets; chean; cash or terms. 1726 Carr. (c)

GAS RANGES—Direct from factory to you, at big savings, rebuilt white porcelain, modern style, covered in Methody Enamel Range Co., 20th and State st., East St. Louis. ERidge 3147.

HOUSEHOLD GOODS—Everything complete; real bargain; must sell. 4109 Olive. (6)

ICEBOX—Real bargain; good connection. Call DElmar 6140. (c6)

LAMP—Child's bed, complete. PArkview 1435W.

LIVING ROOM SET—Overstuffed; rugs, Coxwell, 3807A S. Grand. Hess. (c)

LIVING-ROOM SUITE—3-piece bed, davenport suite; $98. 4008 Ellenwood.

LIVING-ROOM SUITE—Overstuffed; rugs, Coxwell, 3807A S. Grand. Hess. (c)

LIVING-ROOM SUITE—3-piece bed, davenport suite; $98. 4008 Ellenwood.

LIVING ROOM SUITES—Beautiful bed davenport and large easy chair, carved frames, mossfilled, silk mohair covers with spring reverse cushions, $149.50; same suite without bed $98.50; saving of $75; open Monday, Wednesday, Friday and Saturday until 9 o'clock. Shapiro Upholstering Co., 3201 Locust. (c6)

LIVING ROOM SUITE—Beautiful overstuffed, loose cushion, 3-piece set in pretty velour for $41.50; terms.

BASEMENT EXCHANGE DEPT.

J. D. CARSON CO.

S. E. Cor. 8th and Franklin.

MATTRESSES—Daybeds, beds and springs, cash or credit. 1406 N. Grand.

FORECLOSURE SALE—Must be sold; can arrange terms; elegant bedroom, dining room, living room suites; many individual pieces. 2001 Olive. (c)

RUGS—Axminster, 9x12, $35 value, special $23.95. Bodeman's 2901 Cass. (c6)

RUGS—Stair carpet, 9x12, 8.3x10.6, new axminsters, willton, cheaper than used cars; save $12 to $35 on each. Oval to match free while they last; reserve yours. 3807A N. Grand. (c)

SPRINGS—$2.50; iron beds $3.75; mattresses $4; cabinet gas range $10; etc.; cash or credit. 1406 N. Grand.

VACUUM CLEANER—Hoover; good condition; $45.50. 1036 Geyer. (c)

VACUUM CLEANER—Eureka; attachments; bargain; $25. 3733 Humphrey. LAclede 1528.

WASHING MACHINE—Electric; copper; bargain; $30. 3733 Humphrey. LAclede 1528.

WASHING MACHINE—Electric; Dexter 2 tubs; like new; cost $115; will sell cheap; wringer in bench attached. 3004 Cates. (c6)

WASHING MACHINE—Several Door samples, very low priced; also Sunbeam heater and two washing machines all bargains. MEEHAN, 3154 S. Grand. Open evenings and easy terms. (c5)

No Money Down

2-Room Outfit, $59.75

Furnished complete; including floor coverings. Choice of living room, bedroom, dining room or kitchen outfit; any two rooms, $59.75. Easy terms.

WELCH & CO. 2315 OLIVE ST. EXCHANGE STORE

HOUSEHOLD GOODS FOR SALE

NEW AND SLIGHTLY USED FURNITURE

OLD FURNITURE EXCHANGED FOR NEW

The following are exceptional bargains: Beds, $3.50; springs, $2; kitchen cabinets, $12.50; felt base rugs, $5; gas ranges, $5; library tables, $6.50; davenettes, $10; rockers, $3; buffets, $7.50; extension tables, $6; refrigerators, $4.50; dining suites, $49.50; overstuffed living room suite, $65. COMPLETE HOME FURNISHERS, IN THE LOW RENT DISTRICT

Walker-Armstrong H. F. Co., 1809-11 OLIVE ST.

No Money Down

3-ROOM OUTFIT..... $82.50

Includes living room, bedroom and kitchen set.

TERMS, $1 A WEEK

SILVERSTONE EXCHANGE STORE, 412 N. 12TH ST.

Open Saturday evening until 9 o'clock.

NO MONEY DOWN

2 Rooms, Complete, $ 89.50
3 Rooms, Complete, $129.50
4 Rooms, Complete, $169.50

KING, 2618 Franklin

Open Monday and Saturday Evenings. (c5)

Furn. Houses and Flats For Sale

CONTENTS of flat; possession immediately; cash; no others need apply. JEfferson 7044. Call after 10 a. m. (c6)

HOUSEHOLD GOODS WANTED

ANDIRONS—Furniture, carpets, contents flats, dwellings; any amount; need goods badly; best prices. Schober, CHestnut 2394.

FURNITURE Wtd.—Any amount; get 25 per cent more. Call CEntral 8725. (5tf)

FURNITURE Wtd.—All kinds household goods. Frank Baker, JEfferson 7044. (8)

FURNITURE Wtd.—Pay well. WALTER T. DAVIS, SELKIRK AUCTION CO., 1808 Chouteau. CHestnut 2268. (8)

ALL KINDS of furniture wanted badly; highest prices paid. GArfield 6228 or CEntral 5572. Sundays or evenings, CAbany 5294 or FOrest 8832.

ALL kinds of furniture, carpets, contents of flats, dwellings wanted; we pay cash. Phone Forest 0825. We call anywhere. (c6tf)

HIGHEST cash prices for furniture, rugs, etc. Call JEfferson 8775. R. U. Leonori Auction Co., 3501 Lucas av. (c)

20,000 POUNDS of feathers, pay 30c to 60c for old ones. Montana Feather Co., 1015 Franklin. PArkview 4853, GArfield 7021. (8)

MUSICAL

Instruments For Sale

SAXOPHONE—Practically new; Conn; C-melody; cheap. Call Sunday or evenings, WAlnut 5017.

SAXOPHONE—C melody, with case, $29.50. PIANO ACCORDION, 80 bass, like new, with case, $77.50. Many other real bargains. Free lessons. Easy terms. We buy, exchange, sell. LUDWIG MUSIC HOUSE, 821 Washington.

VIOLIN—Genuine Oscarolt; reasonable. 4345 Shreve. (c6t)

Pianos and Organs For Sale

AUTOPIANO PLAYER—$127; small, plain case; 20 rolls; terms $6 a month. P. A. STARCK PIANO CO., 1018 Olive st.

HOWARD PLAYER — $165; a good used player, 88-note; excellent tone; bench and rolls included at this low price; terms, $5.50 a week. P. A. STARCK PIANO CO., 1018 Olive st.

UPRIGHT PIANO—Quick sale; 9 years old; reasonable. Forest 0784W. (c5)

PIANOS—7 good used pianos, fine for practice or student use; your choice, $51; terms as low as $1 a week.

P. A. STARCK PIANO CO., 1018 Olive st.

PIANOS—21 exchanged; including many nationally known standard makes; special this week; $37 each; payments $10 cash; $3 monthly.

AEOLIAN CO., 1004 Olive St.

Pre-Inventory Offer

New Regular $625 Values

BABY GRANDS

For Only $465 Your Old Piano Taken in Part Payment.

PAY SMALL PAYMENT DOWN

Years to Pay Balance.

WURLITZER

1006 OLIVE ST. (c8)

STEINWAY & SONS—Prairie grand; wonderful tone; only used a short time; regular values are $575; ideal for school or studio; see at once; exchange your old piano; terms. AEOLIAN CO., 1004 Olive St.

GRAND PIANOS — 3 factory sample grand pianos; only used a short time for demonstrating; regular $575 values now on sale for $345; terms arranged as low as $5 a week.

P. A. STARCK PIANO CO., 1018 Olive. (c6)

PIANO—Reproducing Grand; brown mahogany case; same as new; good tone; cost $1375. Will sell for $625, including selection of artists' rolls and cabinet. Pay small cash payment down, take 2½ years to pay balance.

WURLITZER, 1006 Olive St. (c8)

PLAYER PIANOS—Our exchange department offers 6 good used players of well-known make, full 88-note; good condition. Your choice, $197; terms, $3.50 a week. P. A. STARCK PIANO CO., 1018 Olive st.

7 RECONDITIONED

PLAYER-PIANOS

SOME GOOD AS NEW

TO GO AT ONLY $119 Each. Delivered. Bench and 10 Rolls Included.

All finishes, good tone and action; all reconditioned same as new; many well-known makes.

PAY $10 DOWN, BALANCE $1.50 WEEK

WURLITZER

1006 OLIVE ST. (c8)

KIESELHORST BARGAINS

Uprights, grands and players that have been reconditioned in the Kieselhorst piano factory are unsurpassed in quality.

The trustworthy Kieselhorst guarantee covers every piano sold.

We will allow full price paid in a year or so on an exchange for any new piano in our line.

The reliable 56-year-old Kieselhorst Company saves you time, your money and insures your complete satisfaction.

Select any instrument on the Kieselhorst small payment plan that makes piano buying easy.

$350 Richmond, very speci-l..... $190
$1000 Geo. Steck & Co..... 350
$500 Starck 150
$550 Chas. Howard bargain..... 225
$375 Kroeger 150
$300 Hinnton, like new..... 195
$750 Smith & Barnes player, special 175
$750 S. E. Cannbell 195
$125 Cable, very spe-ial..... 75
$500 Steger, see this one..... 125
$375 Vose, special..... 175
$650 Chickering, like new..... 375
$275 Conroy 125
$1000 Cheverhorst, big bargain..... 350
$400 Shaefer 200
$450 Knabe 250
$400 Fischer, bargain 200
$500 Kieselhorst 200

KIESELHORST COMPANY, 3070 Olive. Est. 1879. (c8)extra 4900 Olive

71 Reconditioned

UPRIGHT PIANOS

TO GO AT ONLY $47 Each Delivered

All thoroughly reconditioned; many late case designs—priced especially during this sale only.

PAY $5 DOWN, BALANCE $1 WEEKLY

WURLITZER

1006 Olive St. (c8)

Talking Machines For Sale

AUTOMATIC ORTHOPHONIC ELECTROLA—Plays 12 records; formerly sold at $1150; now $495, on easy terms. Wurlitzer Co., 1006 Olive st. (c57x)

RADIO

Radio Service

GUARANTEED RADIO SERVICE—Any make; $1.50 per call. LaClede 0906-1511.

RADIO SERVICE—Satisfaction guaranteed, $1.50. Murmann Music Co., 3826 Olive st. Lindell 9262. (c8)

For Sale

AIRHOUND—6-tube, the marvel of the air for distance and service is unsurpassed; complete, $100. Doe Radio Co., 4515 Delmar. FOrest 1851. (c6)

MAJESTIC 72—Perfect condition; almost new; call Saturday or Sunday. 1639 Semple.

RADIO—Sets, speakers and chargers, $3 up; new A and B eliminators, $17.50; consoles complete, $27.50; electric sets at a low price; seeing is believing; open evenings and Sunday. 503 S. Broadway. (c6t)

RADIO—Newest type, electrified RCA and Orthophonic combination, electrified; in beautiful mahogany console cabinet; $119 complete. Wurlitzer Co., 1106 Olive st. (c57x)

SPECIAL CLOSE-OUT ON USED RADIOS.

Freshman, 5-tube, $5.
Atwater Kent, 6-tube, $12.
Dayfan, 6-tube, $18.
Stromberg-Carlson, 6-tube, $20.
Freshman Console, $15.
Oriole No. 7, $15.
Atwater Kent, 6-tube, $20.
Wurlitzer Console, $15.
Red Lion Desk Cabinet, with 6-tube Atwater Kent, $35.
RCA 288x104 Speaker, complete, $160.
RCA all-electric combination, $125.

SCHWEIG-ENGEL CORP.
3247 Delmar.

AUTOMOBILES

Wanted

ALL autos bought, cash; mortgages paid. Forest 9384. Williams, 4867 Easton. (c8)

ALL autos bought for cash; mortgages paid. Call LaClede 5910.

ALL autos bought, consigned; loans. Klink, 2246 S. Grand. GRand 5385. (c8)

ALL makes late model cars bought for cash. 3005 Locust. (c8)

ALL AUTOS bought for wrecking. Lindell 7651. 4319 Easton av. (c)

AUTOS Wtd.—Pay spot cash; need them badly. Open till 9 p. m. 3214 Locust. (c8)

BROCK MOTOR buys cars for cash. 4418 Olive at Newstead. JEfferson 8200. (c8)

FORD SEDAN Wtd.—Used; send description and condition and terms. Box L-271, Post-Dispatch.

OLDSMOBILE Wtd.—28; or Pontiac coach; all cash if reasonable. HiLand 2911. (c)

1000 AUTOMOBILES Wtd.—For wrecking. Call CHestnut 1235. (c6)

$25,000 CASH FOR AUTOS

Bring car; get cash; mortgages paid. MONARCH, 5137 Locust st. (c8)

CASH FOR AUTOS

Best prices paid, or will make a loan. GUARANTY MOTOR CORP., 2936 Locust. (c8)

STOP! LOOK! READ!

Chance for your car or make you a loan on it. 4000 N. Grand bl. LAclede 0906-1511.

$40,000 CASH FOR AUTOS

1929-28 Cadillac, La Salles, Lincolns, Packards, other makes. $50 to $3500. See us first. MOTORIST, 1834 Locust. CE. 8601 (c60)

JUST STARTING TO BUY

Fords, Chevrolets, all makes of used cars; latest prices, methods; had cut, bring title, get cash. Open evenings.

CARROLL-LABELS AUTO CO.,

Lindell 0161. 3856 Easton. (c8)

Broughams For Sale

BUICK—Brougham, finest in town; seat cover, trunk and many extras. $400. KUHS-BUICK, 2837 N. Grand. LIn. 2900.

FRANKLIN—Brougham 10B, perfect; sacrifice; $295; terms. 4904 Natural Bridge.

HUDSON—Brougham, 1925; low mileage; used mechanically; well finished, clean as new. WEST SIDE BUICK AUTO CO., Kingshighway & McPherson. DElmar 0305.

Cabriolets For Sale

CHEVROLET—Cabriolet, six months old; rumble seat, red body; bumpers, etc.; sacrifice. 2840 N. Grand.

MOON—72—Cabriolet coupe; cost $1000 6 months ago; unpaid balance is only $750. This is the best buy of the repossessed car in St. Louis; terms. 3029 Olive. (c6)

Coaches For Sale

BUICK—Coach; Master 6, 1924; $250; terms. Tyler, 3111 Locust.

BUICK—Coach, late 1925; motor is perfect; clean inside; $110 down; will trade. 2840 N. Grand.

BUICK—Coach; 4 months old and just like a new one; repossessed and can be bought for unpaid balance, 3029 Olive.

BUICK—1927 standard coach; the rate one, finished in dark blue duco; this car is flawless, mechanically; only $995, on easy terms.

WEST SIDE BUICK AUTO CO., Kingshighway & McPherson. DElmar 0305.

1928 BUICK COACH

Looks and runs like new, has been driven very little and has lots of extras Will trade your present car.

BENJAMIN MOTOR CO.,

3145 Locust. JEfferson 0234. (c78)

CHEVROLET—1928 coach; like new; $390; terms, trade. 3844 S. Broadway

CHEVROLET—Coaches, 1928, same as new; prices very reasonable; terms or trade. 2244 S. Kingshighway. (c6)

CHEVROLET—Five coaches; late 1926; $250 each as new; trade, terms. 2860 McNair.

CHEVROLET—1928 coach; like new; owner sells cheap; will trade first one gets for $395; terms, trade. Yahlem, 1035 N. Grand.

CHEVROLET—1928 coach; looks, runs like new; tires, bumpers; only $125 down. Flint Chev. Co., 4710-20 Delmar.

CHEVROLET—Coach, 1927; 4 new good used tires; just been completely overhauled; cheap, on terms. 3029 Olive st. (c6)

FORD—1926 coupe with pickup body; new tires; $65. Terms. 3954 Lindell. (c7)

FORD—Coupe, late model; perfect condition; $40 down; many others. 2840 N. Grand.

FORD—Sport coupe; driven just 4000 miles; can't be told from brand-new; big reduction; terms, trade. 2840 N. Grand.

FORD—1926 coupe, cabriolet type, like new; trade, terms. 3844 S. Broadway.

FORD—Five coupes, perfect; cheap; trade, terms. 2566 S. Jefferson.

FORD—Coupe, 1927; like new; beautiful car; terms. 3116 Cass. (5)

FORD—Coupe, 1925; clean; good running car; $75. 4237 Easton.

FORD—1926 coupe with pickup body; new tires; $65. Terms. 3954 Lindell. (c7)

FORD—3 coupes; late 1926; $150 each; terms, trade. Yahlem, 1035 N. Grand.

FORD—Coupe, 1925, 1926, 1924; cheap; $75; $125 down. Graupner, 3418 Locust.

FORD—Coupe, 1925; rumble seat; almost new; trade, terms. 2860 McNair.

FORD—Late model A sport coupe; rumble seat; dandy; it's like new; at $175; $160 down. Graupner, 3816 W. Florissant.

FORDS—Coupes, late models; A1 condition; $125 to $200; cash or terms. Ayres Auto Co., 8th and Cass.

FORD—Coupe, late model; perfect condition; $40 down; many others. 2840 N. Grand.

FORD—Sport coupe; driven just 4000 miles; can't be told from brand-new; big reduction; terms, trade. 2840 N. Grand.

FORD—1926 coupe, cabriolet type, like new; trade, terms. 3844 S. Broadway.

FORD—Coupe, 1924 model; good condition; only $85; terms; good selection 1923 to 1928 models. Love-Johnson, 5244 Natural Bridge.

Look! H. C. S. Coupe, $375

Very beautiful; 6 wire wheels; easy terms.

GUARANTY MOTOR CORP., 2936 Locust

HUPMOBILE—Coupe; good condition; owner needs cash; $450. Yahlem, 1035 N. Grand.

Marmon '26 Victoria Coupe

Just been overhauled, duco, chromium plated rear covers and lots of extras.

BENJAMIN MOTOR CO.,

3145 Locust. JEfferson 0234. (c78)

NASH—Coupe, 1927; special sale, $385; offer 4964 Natural Bridge. (c6)

NASH—1927 light 6 coupe; a small, economical car; very fine shape; bargain; $285; $125 down. Graupner, 3418 Locust.

OAKLAND—Coupe; late 1927; almost new; trade, terms. 2860 McNair.

OAKLAND—Late 1927 business coupe; a $395 job; a bigest bargain offered; $250 value, $135 down. Graupner, 3418 Locust.

OAKLAND COUPE, $100

Down, 1926; everything original. OLIVE MOTOR, 2108 Locust.

OLDSMOBILE—1929 coupe; 100 miles; save $50 cash; call for demonstration. KUHS-BUICK, 2837 N. Grand, LIn. 2900.

PACKARD COUPE

Four-passenger, driven 8500 miles, perfect condition. 3320 Gravois. LA. 5761.

PONTIAC—Late 1927 coupe; fine shape; $395; $135 down. Graupner, 3418 Locust.

Coupes For Sale

BUICK—5-passenger coupe, at 50 per cent reduction; 1 year to pay. BUHS-BUICK, 2837 N. Grand, LIn. 2900.

BUICK—Coupes, both master and standard models; all these cars have many extras. G. M. A. C. terms.

SOUTH SIDE BUICK, 3654 S. Grand.

BUICK—1928 standard coupe; first-class in every respect; had practically new set of tires; good value at $845.

WEST SIDE BUICK AUTO CO., Kingshighway & McPherson, DElmar 0305.

BUICK 1927 SPORT COUPE

Standard; special bargain. See this.

SOUTH SIDE BUICK BRANCH, Victor 2706. 2651 Lafayette.

BUICK COUPE

1927, Master 6; 4-passenger; finished in maroon; new tires; a motor back if not satisfactory; price $750; terms.

CHERRY MOTOR CAR COMPANY, 3016 Locust. Open evenings. CEntral 3131.

1927 BUICK SPORT COUPE

Original finish; motor perfect; new tires, rumble seat; must be seen to be appreciated; only $850.

SCHNURE BUICK, 2218 Locust st. (c6)

1928 BUICK COUPE

Two-passenger. This car is in excellent condition throughout; priced unusually low at $750.

WEST SIDE BUICK

FOrest 7180. 5427 Easton.

CADILLAC—Coupe, type 61; 5-passenger; in good condition; many miles of good transportation; $275.

OLIVER CADILLAC CO.

JEfferson 3084 3333 Locust St.

CHEVROLET—1926 coupe; new tires, perfect condition; $145. 3843 Easton.

CHEVROLET—5 coupes; late 1926; perfect; trade, terms. 2860 McNair.

CHEVROLET—Coupe; late 1926; almost new; trade, terms. 2860 McNair.

CHEVROLET—Coupe, 1928; like new; condition; $425; terms. 5483 N. Union.

CHEVROLET—Coupe, 1928; like new; terms or trade. 5244 S. Kingshighway.

CHEVROLET—Coupe; excellent condition; $295; $95 down. 4867 Easton. (c7)

CHEVROLET—1927 coupe; new Goodyear tires; just completely overhauled; cheap on terms. 3029 Olive st. (c6)

CHEVROLET—1926 coupe; new duco; 3 good tires, 2 bumpers; real bury; only $45 down. Flint Chev. Co., 4710-20 Delmar. (c57x)

CHEVROLET—1928 coupe; looks and runs like brand-new; 3 good tires, 2 bumpers; only $150 down. Flint Chevrolet Co., 4710-20 Delmar. (c57x)

CHEVROLET—1927 coupe; duco; dandy little car; 3 good tires, 2 bumpers and it runs exceptionally well; only $118 down Flint Chev. Co., 4710-20 Delmar. (c57x)

CHEVROLET COUPE, $75

Down, 1927, like new. OLIVE MOTOR, 2108 Locust.

Big Four Chevrolet

Chevrolet coupe; also coach; bargain; terms. 2218 S. Jefferson. (c5)

Big Four Chevrolet

Chevrolet coupe; also coach; bargain; terms. 2320 S. Jefferson. (c5)

CHRYSLER—Coupe, 1928; 52; like new; $850; trade, terms. 3844 S. Broadway.

DODGE—Coupe, 1926; balance due on mortgage $350; terms, trade. Yahlem, 1035 N. Grand.

DODGE—Coupe, late model; balloon tires, disc wheels, perfect condition; $75 down, will trade. 4890 N. Grand.

FORD—Five late coupes; perfect; cheap; trade, terms. 2566 S. Jefferson.

FORD—Coupe, 1927; like new; beautiful car; terms. 3116 Cass. (5)

FORD—Coupe, 1925; clean; good running car; $75. 4237 Easton.

FORD—1926 coupe with pickup body; new tires; $65. Terms. 3954 Lindell. (c7)

FORD—3 coupes; late 1926; $150 each; terms, trade. Yahlem, 1035 N. Grand.

FORD—Coupes, 1925, 1926, 1924; cheap; $75; $125 down. Graupner, 3418 Locust.

FORD—Coupe, 1925; rumble seat; almost new; trade, terms. 2860 McNair.

FORD—Late model A sport coupe; rumble seat; dandy; it's like new; at $175; $160 down. Graupner, 3816 W. Florissant.

FORDS—Coupes, late models; A1 condition; $125 to $200; cash or terms. Ayres Auto Co., 8th and Cass.

FORD—Coupe, late model; perfect condition; $40 down; many others. 2840 N. Grand.

FORD—Sport coupe; driven just 4000 miles; can't be told from brand-new; big reduction; terms, trade. 2840 N. Grand.

FORD—1926 coupe, cabriolet type, like new; trade, terms. 3844 S. Broadway.

FORD—Coupe, 1924 model; good condition; only $85; terms; good selection 1923 to 1928 models. Love-Johnson, 5244 Natural Bridge.

Look! H. C. S. Coupe, $375

Very beautiful; 6 wire wheels; easy terms.

GUARANTY MOTOR CORP., 2936 Locust

HUPMOBILE—Coupe; good condition; owner needs cash; $450. Yahlem, 1035 N. Grand.

Marmon '26 Victoria Coupe

Just been overhauled, duco, chromium plated rear covers and lots of extras.

BENJAMIN MOTOR CO.,

3145 Locust. JEfferson 0234. (c78)

NASH—Coupe, 1927; special sale, $385; offer 4964 Natural Bridge. (c6)

NASH—1927 light 6 coupe; a small, economical car; very fine shape; bargain; $285; $125 down. Graupner, 3418 Locust.

OAKLAND—Coupe; late 1927; almost new; trade, terms. 2860 McNair.

OAKLAND—Late 1927 business coupe; a $395 job; a bigest bargain offered; $250 value, $135 down. Graupner, 3418 Locust.

OAKLAND COUPE, $100

Down, 1926; everything original. OLIVE MOTOR, 2108 Locust.

OLDSMOBILE—1929 coupe; 100 miles; save $50 cash; call for demonstration. KUHS-BU

AUTOMOBILES

TODAY'S BEST BUYS

1929—Buick Coupe
1928—Dodge Coupe
1928—Nash Coupe
1928—Stude'er Sed.
1928—Graham-Paige Sedan
1927—Buick Coach
1927—Ford Sedan
1927—Chevrolet Cab.

We invite your inspection of these Cars. All in splendid mechanical condition and new lacquer finish. Terms or trade.

ALWAYS OPEN.

Gross-Butler Motor Co.

Used Car Exchange

2944 LOCUST

Sedans For Sale

REO—Sedan; foreclosure on chattel mortgage; will be sold for unpaid balance tomorrow; $285; terms. 3029 Olive. (c8)

STAR—Sedan; 1929; used very little; back on mortgage; $475; terms, trade. Yahlem, 1035 N. Grand.

STUDEBAKER—Sedan; late 1926; standard; perfect; trade; terms. 2860 McNair.

STUDEBAKER—Dictator sedan; in pink of condition; call for demonstration. KUHS-BURNS, 2837 N. Grand. Lin. 2900.

STUDEBAKER—1925 big 6 sedan; very good general condition, dirt cheap, $310. Terms.
WEST SIDE BUICK AUTO CO.
Kingshighway & McPherson. DElmar 0305.

Studebaker Commander, 1929

FOUR-DOOR SEDAN.
Run about 3000 miles; save over $500; terms.
MON ARCH, 3137 Locust.

Stutz 8 Demonstrator Sedan

Here is a saving of over $1000 and will trade your old car; better hurry to Benjamin if you want a real buy.
BENJAMIN MOTOR CO.
3145 Locust. Jefferson Co. (c8)

WILLYS-KNIGHT—Sedan, 1928; almost new; trade, terms. 2860 McNair.

WILLYS KNIGHT—Coupe-sedan, driven only 12,000 miles; repossessed from former owner and will be sold tomorrow for unpaid balance; $285; terms. 3029 Olive. (c8)

Big Four Chevrolet

We have a large number of used cars to select from; real bargains. 2920 N. Jefferson. (c6)

Touring Cars For Sale

BUICK—7-passenger touring; dandy service car; priced low; terms. KUHS-BUICK, 2837 N. Grand. Lin. 2900.

Chrysler 70 Phaeton, $75

Down; don't let this bargain get away on you; real opportunity; see it today.
GUARANTY MOTOR CORP., 2938 Locust

FORD—1926 touring; runs fine; $65. $25 down. 3994 Lindell.

FORD—Touring; good selection; some late models; $35 to $175; terms.
LOVE-JOHNSON, 5244 Natural Bridge.

PACKARD—Touring in 1924; paint and motor perfect; a real bargain at $350. 4533 Elm st., except Sunday.

Trucks For Sale

FEDERAL—Tow truck, 1-ton; fully equipped, with Holmes wrecker; in good condition. 2930 California. (c7)

FORD—Ton truck, 1926; open sides; bargain; terms. 3114 Cass.

FORD—Light delivery truck; good condition; $125. 2930 California.

FORD—Five late ton trucks, all styles; cheap; trade terms. 2940 Jefferson.

FORD—½-ton panel truck; good condition; $75 to $115. Acres Auto Co., 8th and Cass.

FORD—Trucks, 5; stake and coal bodies; perfect condition; $75 up; will trade. 2840 N. Grand.

FORD—Truck, one-ton panel; refinished; has new appearance; $85 down; will trade.
FORDS—Trucks; ton, with coal, express, stake and panel bodies; good selection; easy terms; easy terms.
LOVE-JOHNSON, 5244 Natural Bridge.

FORD—Truck, 1926; has custom built produce body; $185; terms. Irvis, overhauled motor, $195; terms. Open Ford Dealer, 3004 Locust. Open 8 and evenings.

INTERNATIONAL—Cheap; 2½-ton dump body with hydraulic hoist; like new. Call 903 North and South rd. Henry Sommers.

INTERNATIONAL—Cheap; 2½-ton dump body with hydraulic hoist; like new. Call 903 North and South rd. Henry Sommers.

TRUCK—With large furniture body; will take pleasure car in trade; must sell. 4Vereveen 4000.

TRUCKS—3 Dodges, panel; Ford dump; 3-ton White dump truck. 4112 E. Iowa. Riverside 5872R.

Accessories, Parts—For Sale

USED TRUCK PARTS

We have wrecked hundreds of trucks and can supply any part. We guarantee to give service or money refunded. Victor 4500. MODERN AUTO PARTS, 1712-14 Lafayette.

Used Radiators

All cars and trucks; over 1000 in stock; tested and guaranteed; prices $4 and up; exchange. Victor 4500. MODERN AUTO PARTS, 1712-14 Lafayette. (c60)

Chassis For Sale

RICKENBACKER CHASSIS—1925; A1 condition; 6 brand-new tires; fine for delivery service; a real bargain; $175. 2930 California.

Batteries

GUARANTEED—$3 in exchange; 3 new Dodge, cheap. 1423 Farrar; TYler 3703.

Auto Bodies For Sale

FORD—125 bodies, all models, cash or credit. 7320 N. Broadway.

TRUCK BODIES — Ford; also pleasure bodies, Calkins, 4229W Natural Bridge. (c4)

Late Closed Bodies

Chandler coach, Jewett coach, Moon 6-36 coach, Gardner sedan, Cole sedan, Willys-Knight sedan. Run couch, Velie sedan. These bodies are all in good shape and priced under $100. We have many other bodies for trucks and touring. MODERN AUTO PARTS, 1712 Lafayette. Victor 4500. (c60)

Tires For Sale

TRUCK TIRES—36x10 Overman, slightly used; cheap. 2257 Sheridan.

CAPABLE WORKERS Seeking PLACES where their SERVICES are NEEDED—WATCH the HELP WANTED ADS

COAL, COKE AND WOOD

BUNKER HILL lump, $4.50; Collinsville, $4; egg $5.75; load lots, Lindell 3766. (c8)

CLEAN lump, $4; mine run, $3.60; slack, $2.75. CAbany 0942. DElmar 0048. (c8)

COAL—Direct from mines; clean lump, $4.50 ton, in 2-ton lots. GRand 4570. (c8)

COAL—Ideal lump and egg, the best coal that can be bought at $5.50 per ton. Try it. DElmar 2262. (c7)

COAL—Clean lump, direct from mines; $4.50 per ton, in 2-ton lots. Call any time. GRand 2700W. (c8)

COAL Foster, JEfferson 2718, white ash, $6.50; 1 ton, $3.50; 2 tons, $6, today.

WHITE ASH lump, special $4.50 ton; two ton lots, $4.75 ton. LAclede 5360.

HORSES AND VEHICLES

Wanted

PONY Wtd.—Gentle; not Shetland. Call Chester 160.

For Sale

HORSES—2 farm horses, 2 mules. 1407 N. Broadway.

HORSES—Team chunky, young farm horses, double harness; cheap. 306 S. Jefferson.

HORSES—Good, with trial and guarantee. Ben Loewenstein, 1321-25 N. Broadway. (c8)

BUILDING MATERIAL

Wanted

BRICK—On ground or delivered; cheap. 4605 Lindell. CAbany 3678.

MACHINERY

Wanted

LATHE—1, 30-inch swing, double back geared 15 to 20 foot bed. Box F-269, Post-Dispatch. (c6)

For Sale

MOTORS—Sell or rent; all sizes; new and used; selling, repairing and installing; Gem Electric Co., 221 Market. (c80)

MOTORS—New and used motors; exhaust fans, rewinding, repairs, wiring, Wagner Electric Co., 207 N. 3d. MAin 4858. (c8)

PRINTING PRESS—Binder, cutter and trimmer, cheap. 4024 Enright. (c7)

PRESSING MACHINE—Hoffman; cost $1000; almost new; big sacrifice; will sell cheap. Yahlem, 1035 N. Grand.

Machine Shop Work

MACHINERY—Heavy machine work. John Ramming Machine Co., 308 S. 1st. (c15)

POULTRY AND BIRDS

RHODE ISLAND REDS—Wyandottes; two weeks old. ATwater 864.

SAFES

SAFES—Large stock underwriters' label safes, vault doors, deposit boxes; service experts. Hons Scale Co., 3961-13 N. Broadway.

STORE AND OFFICE FIXTURES

For Sale

COMPUTING SCALES—The Howe Scale Co., 3001 N. Broadway.

FIXTURES—Store and office; all kinds; big bargain. Richmond, 915 N. 8th st. (c80)

FLOOR CASES—Wall cases, counters, tables, shelving, window fixtures, cash register, office fixtures. Stoecker Department Store, 2801 Chouteau. (c6)

OFFICE FURNITURE—Desks, chairs, tables, files, etc. 709 Century Bldg. GRand 0161. (c6)

ROLL TOP DESK—Cheap. 1616 Paul Brown Bldg.

TYPE FIXTURES—
1218 South Broadway. (c78)

TABLE SUPPLIES

250—Guaranteed fresh, 35c per dozen. Webster 3556. (c4)

TYPEWRITER AND ADDING MACHINES

Wanted

TYPEWRITER Wtd.—Underwood or Royal, good condition; state price. Box L-371, Post-Dispatch.

For Sale

ADDRESSING MACHINE—Elliott; flat top desk, glass show case. 3952 Olive. (c6)

TYPEWRITERS—$10 up; repairs; rents. Union Co., 20 N. 8th, second floor. (c30)

ROOMS AND BOARD

ROOMS WITH BOARD—CITY

North

BARRETT, 3209—Room, board for 2; home-like; good meals; near Fairgrounds Park; garage. VOlfax 3297M.

FOURTEENTH, 4300A N.—Private home, quiet neighborhood; home privileges; reasonable.

LABADIE, 4134—People employed; excellent meals; desirable home; reasonable.

LEXINGTON, 4319—Room for 2 girls, with or without board. COlfax 5816J.

ROOM AND BOARD—2 employed; private family; $6.50. TYler 3878W. (c65)

ROOM—Board, sleeping, gentlemen; garage optional; reasonable. COlfax 0208J. (c)

West

CLEVELAND, 3966—Small front sleeping; conveniences; board optional. (c2)

CLEVELAND, 4225A—Front room, with board; homelike. GRand 1167M.

COMPTON, 3948 S.—Nicely furnished room in private bungalow; first-class meals for 2 employed; block from car; reasonable. LAclede 8049.

MIAMI, 3114A—Large front room with board for 2 gentlemen; all conveniences.

PARK, 2933—Room and board, couple, $13; care for child, $3.50. GRand 7477W. (c31)

ROOM AND BOARD—Private family, young lady, privileges. GRand 2781J. (c61)

SPRING, 4024A S.—Room and board, two employed; private. Riverside 6139W. (c)

South

ACOMAC, 2832—Lovely connecting housekeeping rooms; every convenience; private; adults.

ALLEN, 2640—Furnished room; for gentleman; also garage. Victor 1885J. (c4)

BOTANICAL, 3859—Room suitable for light housekeeping; reasonable.

BOTANICAL, 3963A—Pleasant room for 1 or 2; board optional. (c34)

CARLSBAD, 6029—Front room for couple; use of whole house; owner working. MAin 3742.

CLEVELAND, 3631—At Grand; twin beds; private residence; garage optional. (c29)

COMPTON, 2319 S.—2 private rooms, newly decorated; close-in; reasonable.

COMPTON 1915 S.—Clean housekeeping room; $5; water, range; homelike. (c9)

FLAD, 4041—Firelcss housekeeping rooms; all conveniences; $4 and $5. (c9)

GRAND, 3520A S.—Large room, southern exposure; adjoining bath.

JEFFERSON, 2953 S.—2 connecting housekeeping. Victor 0768.

JEFFERSON, 3121A S.—Nicely furnished sleeping room for 1 or 2.

JEFFERSON, 3501A S.—Light housekeeping, 2 front, separate or connecting; reasonable.

LONGFELLOW, 1725A—2 lovely connecting housekeeping rooms; conveniences. (c2)

McREE, 4006A — 3 rooms, modern; furnace. PRospect 0071.

MISSISSIPPI, 1708—3 furnished rooms on first floor. Victor 0977R.

OHIO, 1625—Large room and kitchen, $6; 2 large connecting rooms, $8. (c8)

PARK, 2326—Housekeeping front room; furnace heat, range and sink. (c7)

ROOM—Attractive; twin beds; use of living room. $4. LAclede 4904.

ROOMS—Grand and Miller; for gentlemen; private family; $4 week. GRand 2583.

ROOM—In private residence, nicely furnished, 24 floor front; southern exposure, to professional or business man. LAclede 6147.

RUSSELL, 2101A—Attractive housekeeping suite; sink; must see to appreciate.

RUSSELL, 2624—Housekeeping, 2 connecting rooms; kitchen sink. (c)

SHENANDOAH, 3022—Large well furnished front; modern. PRospect 6906.

SIDNEY, 3326—Breakfast, 2 gentlemen; private residence. LAclede 0292. (c)

SIDNEY, 1210—Steam-heated housekeeping rooms; $4, $5; sleeping, $3.

SIMPSON PL., 1726—Nice warm sleeping room. $3. LAclede 8453. (c30)

ST. ANGE, 1015—2 connecting light housekeeping rooms; gas, electric; $8. (c)

THIRTY-NINTH, 3650 S.—Room, modern apartment; large size; second floor north; Park car; reasonable. (c8)

WHITEMORE, 2328—Furnished 1 and 2 room kitchenette apartments; sink, ice, front room, heat, reasonable. (c9)

Southwest

QUINCY, 5204—3 large rooms, tile bath, furnace, garage; rent reasonable. (5)

West

AMHERST PL., 1283A—Neatly furnished room; modern; home privileges; near 2 cars and bus.

AUBERT, 5035—Two unfurnished rooms; kitchenette and bath; heat.

CABANNE, 5005—Beautifully furnished front; private; $5. FOrest 3014.

CABANNE, 5353—Two connecting front housekeeping, furnished complete; gas. (c9)

CABANNE, 5170—Housekeeping or sleeping rooms; 1 to 4 adults; screened porch; good sunlight; attractive home section. (c29)

CABANNE, 5067—Beautiful, large, bright room, hot-water heat. FOrest 3703. (c8)

CATES, 5130—Rooms, housekeeping or sleeping; twin beds; reasonable.

CATES, 5116—Cozy 2d front housekeeping; 3 windows; lady; $4. (c)

CATES, 5053—Neat housekeeping room; heat, phone, laundry; $5-50.

CATES, 5090—Housekeeping rooms, steam heat, continuous hot water, janitor service; private family.

CATES, 5140—Housekeeping; nicely furnished; reasonable; all conveniences; Hodiamont line.

CLARA, 627—Bel-Clare apartment is now under former management, catering to desirable people. Rooms, $6 to $10 per week. (c8)

CATES, 5241—Light housekeeping room, kitchenette, reasonable.

CLEMENS, 5035—Single, double rooms; suitable for two; garage; private. (c6)

DELMAR, 5147—Nicely furnished desirable rooms. FOrest 3209.

DELMAR, 3880—Near light housekeeping; also large sleeping room. $4. (c7)

DELMAR, 5228—Desirable 2-room suite, sink, range; also one sleeping.

DELMAR, 3947—Housekeeping rooms; just opposite Forest Park; $5 to $8. (c)

DELMAR, 5890—Lovely room, private family. CAbany 1028R.

DELMAR, 5040—Large sleeping, connecting bath; also kitchen; $3.50. (c)

DELMAR, 4721—Modern; private family; reasonable. Call Forest 3963. (c9)

DELMAR, 5057A—Single sleeping room; double bed; conveniences; reasonable.

DELMAR, 5004A—Clean, warm housekeeping, $5; single front sleeping, $3.50. (c6)

DELMAR, 5467—Large room with sun parlor; beautifully furnished. (c3)

DELMAR, 4044—Sleeping, housekeeping apartments; all conveniences; $5, $4. (c60)

DELMAR, 5040—Cozy housekeeping suite, connecting bath, porch, private entrance.

DELMAR, 5149A—Sleeping rooms, also kitchen privileges. Forest 3015R after 5.

DELMAR, 5185—Housekeeping rooms; steam heat; reasonable. FOrest 3211J.

EASTON, 4243—Housekeeping, sink, modern heat, bath, combination range. $6. (c80)

ENRIGHT, 5149—Bright second floor sleeping room; owner's home; Delmar car. (c26)

ENRIGHT, 4007—Housekeeping; connecting, adjoining bath; handsomely furnished. $8.

FOREST PARK, 4434—Room, kitchen, $8; others, $4 up; garage. DElmar 4238. (c8)

FOREST PARK, 4498—Room, kitchen, $9.50; others $4 up; garage. DElmar 4238.

GOODFELLOW, 1252 — Housekeeping, kitchenette; also sleeping. Park, 2245W. (c7)

JONES, 1223—Light housekeeping rooms; $3.50 and $4; first floor.

KINGSHIGHWAY, 928 N.—Week free; 2 connecting; $7.50; sink, range. (9c)

KINGSHIGHWAY, 919A N.—Front room with kitchenette; suitable for doctor, dentist, chiropractor or couple.

KINGSHIGHWAY, 1245 N.—Apt. B; warm cheerful, steam heat, private home, good meals; gentleman, reasonable. (c2)

LACLEDE, 4437—Lovely large room; kitchenette; near Forest Park; adults. (c9)

ROOMS WITH BOARD—West

WATERMAN, 5592—Apartment E; room and board for gentlemen; sleeping porch. (c7)

WATERMAN, 5007—An excellent home; refined couple; investigate; home cooking. (7)

WEST, 5300—Young lady, excellent apartment, superior accommodations. Forest 0382. (8c)

WESTMINSTER, 4264—Lovely steam-heated rooms, with Southern Cooking. $7.50.

ROOMS FOR RENT—CITY

Central

ALCAZAR HOTEL, 3127 Locust—Clean; $1 a day; weekly rates; tub baths and showers; garage.

PINE, 3515—Housekeeping, first, second, third floors; water, range, garage. (c80)

WASHINGTON, 3411—Clean, sleeping, running water, heat. JEf. con 3357. (c28)

North

LEE, 4257—Nicely furnished front room. Southern exposure. (c8)

LINCOLN, 3743—2 completely furnished housekeeping rooms, sink, laundry, private. (5)

MONTGOMERY, 1926—$7 week, neatly furnished 2 rooms, kitchen; electric. (c2)

NEWSTEAD, 2918 N.—Housekeeping or sleeping room; private. COlfax 8623J. (c2)

NORTH MARKET, 2011 — Large front room, Southern exposure; garage optional. (c7)

PALM, 3207—One block east of Grand; room for gentleman; private family. (c6)

ST. FERDINAND, 3841A—Bedroom, kitchen; modern; $6 week.

ST. LOUIS, 4133A—2 rooms, unfurnished or furnished. COlfax 6504R.

STRODTMAN PL., 4523A (formerly 21st) —2 light housekeeping; steam heat, phone

Northwest

ABNER PL., 2816—Front room; private family; conveniences. EVergreen 0854. (c50)

CUPPLES PL., 4754—Front room and kitchen; everything, $7.50; private.

South

ACOMAC, 2832—Lovely connecting housekeeping rooms; every convenience; private; adults.

ALLEN, 2640—Furnished room; for gentleman; also garage. Victor 1885J. (c4)

BOTANICAL, 3859—Room suitable for light housekeeping; reasonable.

BOTANICAL, 3963A—Pleasant room for 1 or 2; board optional. (c34)

CARLSBAD, 6029—Front room for couple; use of whole house; owner working. MAin 3742.

CLEVELAND, 3631—At Grand; twin beds; private residence; garage optional. (c29)

COMPTON, 2319 S.—2 private rooms, newly decorated; close-in; reasonable.

COMPTON 1915 S.—Clean housekeeping room; $5; water, range; homelike. (c9)

FLAD, 4041—Firelcss housekeeping rooms; all conveniences; $4 and $5. (c9)

GRAND, 3520A S.—Large room, southern exposure; adjoining bath.

JEFFERSON, 2953 S.—2 connecting housekeeping. Victor 0768.

JEFFERSON, 3121A S.—Nicely furnished sleeping room for 1 or 2.

JEFFERSON, 3501A S.—Light housekeeping, 2 front, separate or connecting; reasonable.

LONGFELLOW, 1725A—2 lovely connecting housekeeping rooms; conveniences. (c2)

McREE, 4006A — 3 rooms, modern; furnace. PRospect 0071.

MISSISSIPPI, 1708—3 furnished rooms on first floor. Victor 0977R.

OHIO, 1625—Large room and kitchen, $6; 2 large connecting rooms, $8. (c8)

PARK, 2326—Housekeeping front room; furnace heat, range and sink. (c7)

ROOM—Attractive; twin beds; use of living room. $4. LAclede 4904.

ROOMS—Grand and Miller; for gentlemen; private family; $4 week. GRand 2583.

ROOM—In private residence, nicely furnished, 24 floor front; southern exposure, to professional or business man. LAclede 6147.

RUSSELL, 2101A—Attractive housekeeping suite; sink; must see to appreciate.

RUSSELL, 2624—Housekeeping, 2 connecting rooms; kitchen sink. (c)

SHENANDOAH, 3022—Large well furnished front; modern. PRospect 6906.

SIDNEY, 3326—Breakfast, 2 gentlemen; private residence. LAclede 0292. (c)

SIDNEY, 1210—Steam-heated housekeeping rooms; $4, $5; sleeping, $3.

SIMPSON PL., 1726—Nice warm sleeping room. $3. LAclede 8453. (c30)

ST. ANGE, 1015—2 connecting light housekeeping rooms; gas, electric; $8. (c)

THIRTY-NINTH, 3650 S.—Room, modern apartment; large size; second floor north; Park car; reasonable. (c8)

WHITEMORE, 2328—Furnished 1 and 2 room kitchenette apartments; sink, ice, front room, heat, reasonable. (c9)

Southwest

QUINCY, 5204—3 large rooms, tile bath, furnace, garage; rent reasonable. (5)

West

AMHERST PL., 1283A—Neatly furnished room; modern; home privileges; near 2 cars and bus.

AUBERT, 5035—Two unfurnished rooms; kitchenette and bath; heat.

CABANNE, 5005—Beautifully furnished front; private; $5. FOrest 3014.

CABANNE, 5353—Two connecting front housekeeping, furnished complete; gas. (c9)

CABANNE, 5170—Housekeeping or sleeping rooms; 1 to 4 adults; screened porch; good sunlight; attractive home section. (c29)

CABANNE, 5067—Beautiful, large, bright room, hot-water heat. FOrest 3703. (c8)

CATES, 5130—Rooms, housekeeping or sleeping; twin beds; reasonable.

CATES, 5116—Cozy 2d front housekeeping; 3 windows; lady; $4. (c)

CATES, 5053—Neat housekeeping room; heat, phone, laundry; $5-50.

CATES, 5090—Housekeeping rooms, steam heat, continuous hot water, janitor service; private family.

CATES, 5140—Housekeeping; nicely furnished; reasonable; all conveniences; Hodiamont line.

CLARA, 627—Bel-Clare apartment is now under former management, catering to desirable people. Rooms, $6 to $10 per week. (c8)

CATES, 5241—Light housekeeping room, kitchenette, reasonable.

CLEMENS, 5035—Single, double rooms; suitable for two; garage; private. (c6)

DELMAR, 5147—Nicely furnished desirable rooms. FOrest 3209.

DELMAR, 3880—Near light housekeeping; also large sleeping room. $4. (c7)

DELMAR, 5228—Desirable 2-room suite, sink, range; also one sleeping.

DELMAR, 3947—Housekeeping rooms; just opposite Forest Park; $5 to $8. (c)

DELMAR, 5890—Lovely room, private family. CAbany 1028R.

DELMAR, 5040—Large sleeping, connecting bath; also kitchen; $3.50. (c)

DELMAR, 4721—Modern; private family; reasonable. Call Forest 3963. (c9)

DELMAR, 5057A—Single sleeping room; double bed; conveniences; reasonable.

DELMAR, 5004A—Clean, warm housekeeping, $5; single front sleeping, $3.50. (c6)

DELMAR, 5467—Large room with sun parlor; beautifully furnished. (c3)

DELMAR, 4044—Sleeping, housekeeping apartments; all conveniences; $5, $4. (c60)

DELMAR, 5040—Cozy housekeeping suite, connecting bath, porch, private entrance.

DELMAR, 5149A—Sleeping rooms, also kitchen privileges. Forest 3015R after 5.

DELMAR, 5185—Housekeeping rooms; steam heat; reasonable. FOrest 3211J.

EASTON, 4243—Housekeeping, sink, modern heat, bath, combination range. $6. (c80)

ENRIGHT, 5149—Bright second floor sleeping room; owner's home; Delmar car. (c26)

ENRIGHT, 4007—Housekeeping; connecting, adjoining bath; handsomely furnished. $8.

FOREST PARK, 4434—Room, kitchen, $8; others, $4 up; garage. DElmar 4238. (c8)

FOREST PARK, 4498—Room, kitchen, $9.50; others $4 up; garage. DElmar 4238.

GOODFELLOW, 1252 — Housekeeping, kitchenette; also sleeping. Park, 2245W. (c7)

JONES, 1223—Light housekeeping rooms; $3.50 and $4; first floor.

KINGSHIGHWAY, 928 N.—Week free; 2 connecting; $7.50; sink, range. (9c)

KINGSHIGHWAY, 919A N.—Front room with kitchenette; suitable for doctor, dentist, chiropractor or couple.

KINGSHIGHWAY, 1245 N.—Apt. B; warm cheerful, steam heat, private home, good meals; gentleman, reasonable. (c2)

LACLEDE, 4437—Lovely large room; kitchenette; near Forest Park; adults. (c9)

ROOMS FOR RENT—West

LINDELL, 4166—Hotel room and kitchenette; private bath. Leonardo Apts. (c8)

LINDELL, 4236—Rooms with bath for several business women. (c80)

LINDELL, 4062—Housekeeping suites, gas range, sleeping; reasonable; garage. (c1)

McPHERSON, 44xx—Lovely room in apartment, 1 or 2. DElmar 2046-R. (c)

McPHERSON, 4909—Nice, cheerful room, single or double. (c4)

McPHERSON, 4249—Furnished rooms, housekeeping or sleeping. JEfferson 1307 (c4)

McPHERSON, 4028—Large, modern sleeping room, southern exposure; 4 windows; twin beds, continuous hot water, steam heat; $8. DElmar 6961R. (c4)

MAPLE, 5071 — Housekeeping, sleeping room and kitchen. Forest 1972W. (c9)

MAPLE, 5467—Lovely large room; twin beds; 2 refined gentlemen; private home. (c9)

MAPLE, 5312—2 immediate second floor housekeeping, complete; sink, hot water. (c2)

MARYLAND, 4351A—One room, private family. (c4)

MARYLAND, 4343—Small, running water, steam heat, home like, $4.25. (10)

MINERVA, 5082—Large, cheerful room, private family; board optional. (c80)

MINERVA, 5129—Front housekeeping rooms; gas range; $5. One large room, $6.50; free parking. (c65)

OLIVE, 4604—Housekeeping and sleeping; furnished complete. DElmar 2044W (c2)

PAGE, 4036—Housekeeping rooms, with kitchenette, sink, reasonable. (c2)

PAGE, 3701—Light housekeeping rooms, JEfferson 0601. (c31)

PAGE, 5168—2 connecting light housekeeping rooms; running water; modern; no objection to children; reasonable. (c9)

PERSHING, 61xx—Employed, with breakfast; no other roomers. CAbany 2878J. (c80)

PERSHING, 6037—Front room; private; gentleman; references. CAbany 3877. (c2)

RAYMOND, 5122—Lovely second floor; excellent meals; single or double. (c2)

ROOM—Housekeeping; steam heat. FOrest 3211. (c1)

ROOM—Gentleman; private residence; shower bath. JEfferson 0622. (c28)

ROOM—Southern exposure, home of lady and little daughter; employed only; home privileges. DElmar 0179. (c)

UNION, 630 N.—Nicely furnished bedroom; reasonable. FOrest 5353R. (c8)

UNION, 1155 (Apt. A)—Nicely furnished room, private family; reasonable. FOrest 6502. (c7)

VERNON, 5153—Beautifully furnished front room, private family; reasonable. (c)

WASHINGTON, 4057—Nicely furnished sleeping room, also 1 housekeeping. (c9)

WASHINGTON, 4447—Lovely south front room; private family; gentlemen. (c6)

WASHINGTON, 4218—Front housekeeping suite, sink, separate bedrooms. (c51)

WASHINGTON, 5047—Lovely front apartment; semi real range; share bath. (c4)

WASHINGTON, 4312 — Large, bright housekeeping; all conveniences; garage. (c9)

WASHINGTON, 4056—Beautifully furnished 2d story front housekeeping rooms; water.

WASHINGTON, 4355—Large room, first floor; newly, neatly furnished; also sleeping room; twin beds.

WASHINGTON, 4053—Excellent apartment; kitchenette, sink, range; reasonable. (c6)

WASHINGTON, 4351—Nice, light, light housekeeping; also sleeping; convenience. (c8)

WASHINGTON, 5008—1 large room, sleeping or housekeeping; water in rooms.

WATERMAN, 5271A—Room, steam heat; private; lady employed. FOrest 1625M. (c2)

WEST, 58xx—Private family, 5; block Delmar car; lady. CAbany 0724J. (c80)

WESTMINSTER, 4528—Very attractive large front, 1 or 2; next to bath.

WESTMINSTER, 4621—Beautiful large south front; garage; $6. (c31)

WESTMINSTER PL., 4208—Rooms, sleeping, housekeeping; newly furnished; reasonable.

WESTMINSTER, 4152—2 large front rooms, sink, hot water, $9. (c7)

WESTMINSTER, 4245—2-room suite; sink, range; also 1 sleeping. (c10)

WESTMINSTER, 4126—2-room efficiency; clean, quiet home for couple.

WESTMINSTER, 3814—3 warm rooms, sleeping housekeeping; $3 to $6.

WESTMINSTER, 3744—Lovely housekeeping room, sink, $7; sleeping room, $4.

WESTMINSTER, 3909—Single or double rooms for gentlemen; all conveniences; garage at rooming house rates; garage. (c1)

WESTMINSTER, 3909—Front room; running water, well heated; private home. (c59)

WEST PINE, 3965—Large furnished housekeeping rooms; clean, comfortable, homelike.

WEST PINE, 4292—Front room in duplex apartment; furnished exceptionally desirable; private family. JEfferson 0467. (c1)

SOMEONE wanted to share 3-room furnished apartment or just bedroom; reference. PArkview 2631. (c89)

ROOMS IN SUBURBS

EUCLID, 153—Furnished room for 2 gentlemen or father and son; have school near; finish board if wanted; private home. WEbster 3021. (c1)

ROOMMATES WANTED

ROOMMATE Wtd.—Lady; good meals; privileges $6.50. GRand 1804R. (c80)

ROOMMATE—Girl to share room with beds, private family, conveniences, $5.50. 3939 Enright. (c4)

ROOMMATE—Young lady to share apartment. Call Saturday evening or Sunday. DElmar 2046-R. (c)

ROOMMATE Wtd.—Girl to share apartment. Lindell bl., reasonable. JEfferson 3040. Apt. 1.

WILL share or rent nicely furnished efficiency. CAbany 0674J. (c2)

ROOMS WANTED

ROOM Wtd.—Between Queens and Helen; near room and bath. Box L-362, Post-D.

SUBURBAN BOARD

WILL board or share modern bungalow; 7709 Lovella, Hiland 3746. (c63)

ROOMS AND BOARD WANTED

ROOM AND BOARD Wtd.—By refined couple; with private bath; in West End. Box F-259, Post-Dispatch. (c)

APARTMENTS FOR RENT

Northwest

SHREVE, 4225—4 room efficiency; refrigerator; heat and janitor service; reasonable. (c2)

WALTER JONES R. E. CO., 5546 Easton. (c62)

South

BATES, 3656—4 rooms, breakfast room; heat, refrigeration; garage. reasonable.

LAFAYETTE, 3011—Beautiful 5 rooms, strictly modern; refrigeration; very desirable; private front drive; $75.
WOLF-POLLACK, 101 N. 8th. MAin 1858.

! ! DRAKE APTS. ! !

NEW AND BEAUTIFUL.

Heat and janitor service furnished; 3 rooms, 4 efficiencies; 4 rooms, 5 efficiencies; electric refrigerators, gas stoves, carpeted corridors, carpeted stairs, incinerator, roof garden, beautiful interior; something different; rent very reasonable. Manager on premises, 4648A Gravois. See these today.

NEOSHO, 4215—Month concession; 4-room efficiency; heat, refrigeration furnished. (c8)

Southwest

LAWN, 3517—Kingshighway Hills; lower 5-room efficiency with oil heat, refrigeration, gas range, screened-in porch in rear; janitor service. Riverside 6023J. (c80)

Hotel Brownsom

New, modern, fireproof apartments; $57.50 and $64.50; heat, light, gas, electric refrigeration, telephone and elevator service; downtown location.

HOTEL ROOMS

With showers and tub baths; rental by day, week or month.
Thru Aunt Rose's delicious $1 dinners.
Hiland 8400. Yale and Manchester. (c80)

West

APARTMENT—1 rooms, bath, heat, hot water; $45; adults. FOrest 6834. (c8)

APARTMENTS—3 and 4 room efficiencies; modern; plenty of closet space, heat, electric, gas and janitor service furnished; rental $45 to $57.50; keys at office of Hiland 8400. BROWN REALTY CO.

CATES, 6066—Fireproof efficiencies; kelvinators, gas ranges; electricity; janitor $50. (c)

HIGH-CLASS APARTMENTS

535 Clara; 5 and 6 large rooms, 2 baths; $85 and $90. Murphy beds. 5910 Washington; 4 rooms, sun parlor. F. W. DIESTELHORST CO., 3856 Delmar. (8)

CLEMENS, 5820—First floor, sunbeam; 4 room efficiency; concession; manager on premises. (c60)

4011 DELMAR

NEW EFFICIENCY APARTMENTS
$50.00 TO $75.00

Including electric lights, gas and refrigeration; garage in main floor rear with private drive. A limited number of these apartments can be rented completely furnished.

Manager on Premises. Hiland 4011
BUSH-BURNS MAin 4527

Efficiency With Real Bedroom
5525 ENRIGHT
$67.50 to $75

Just one block north of Delmar; apartments consist of large living room, a real bedroom, dinette and kitchenette; tiled wall bath with shower; total includes heat, light, gas, electric, refrigeration and janitor service; open for inspection.
STANLEY EPSTEIN, INC.
904 Chestnut. MAin 4784.

3 Rooms—Kitchenette
5848 ETZEL AVENUE
$67.50 to $72.50

Just one block north of Delmar; apartments consist of 12-foot living room, a real bedroom, dinette and kitchenette; tiled wall bath with shower; make your reservations now, as these apartments will not long remain vacant.
STANLEY EPSTEIN, INC. 904 Chestnut.

EUCLID, 3924—6 rooms, tile bath, hardwood floors, heat and janitor. JEf. 5859.

EUCLID, 410 N.—Unique apartment. Just completed; everything furnished, $60, $65. (c2)

SANCARLOS APTS., 4401 Forest Park—Desirable apartments, 4 rooms and bath, southern exposure. In A1 order; rent $60 and $65.
OREON E. & E. G. SCOOT, 800 Chestnut. (c61)

ELLINGTON

Highest type, fireproof building.
Forest Park at Laclede.
Efficiency Apartments, Refrigeration, Light and Gas.
Elevator Service to Garage.
Very Low Rentals.
Ownership management.
KINGSHIGHWAY APARTMENTS CO.
DElmar 5147. (c99)

APARTMENTS FOR RENT
North

KOSSUTH, 4250—5 rooms, bath, hardwood floors, modern. COlfax 3871 (c80)

Northwest

4-5 ROOM EFFICIENCIES.
5532 Natural Bridge; refrigeration, light, gas, heat, janitor service; adults. Rent No. 5 $55.50. Natural Bridge car.
POMEROY-BERG R. E. Co., EVerg. 7067. (c100)

THIS IS A BARGAIN

RENT ONLY $50 PER MONTH

3458 Williams pl. (short block west of Union at Natural Bridge); front apartment; living room, dining alcove, kitchenette and bath; electric lights, heat, gas and refrigeration; janitor will show.
BUSH BURNS. MAin 4527.

APARTMENTS FOR RENT
Northwest

SHREVE, 4225—4 room efficiency; refrigerator; heat and janitor service; reasonable. (c2)

WALTER JONES R. E. CO., 5546 Easton. (c62)

South

BATES, 3656—4 rooms, breakfast room; heat, refrigeration; garage. reasonable.

LAFAYETTE, 3011—Beautiful 5 rooms, strictly modern; refrigeration; very desirable; private front drive; $75.
WOLF-POLLACK, 101 N. 8th. MAin 1858.

! ! DRAKE APTS. ! !

NEW AND BEAUTIFUL.

Heat and janitor service furnished; 3 rooms, 4 efficiencies; 4 rooms, 5 efficiencies; electric refrigerators, gas stoves, carpeted corridors, carpeted stairs, incinerator, roof garden, beautiful interior; something different; rent very reasonable. Manager on premises, 4648A Gravois. See these today.

NEOSHO, 4215—Month concession; 4-room efficiency; heat, refrigeration furnished. (c8)

Southwest

LAWN, 3517—Kingshighway Hills; lower 5-room efficiency with oil heat, refrigeration, gas range, screened-in porch in rear; janitor service. Riverside 6023J. (c80)

Hotel Brownsom

New, modern, fireproof apartments; $57.50 and $64.50; heat, light, gas, electric refrigeration, telephone and elevator service; downtown location.

HOTEL ROOMS

With showers and tub baths; rental by day, week or month.
Thru Aunt Rose's delicious $1 dinners.
Hiland 8400. Yale and Manchester. (c80)

West

APARTMENT—1 rooms, bath, heat, hot water; $45; adults. FOrest 6834. (c8)

APARTMENTS—3 and 4 room efficiencies; modern; plenty of closet space, heat, electric, gas and janitor service furnished; rental $45 to $57.50; keys at office of Hiland 8400. BROWN REALTY CO.

CATES,

SUBURBAN PROP. FOR SALE
University City

UNIVERSITY CITY HOMES UNIVERSITY PARK

7331 STANFORD AV.

This very unusual bungalow will surprise and please you. As you enter the door a wonderful living room, sunroom and dining room are open before you; the kitchen, with every modern convenience, will delight every woman; three bedrooms with large closets and beautiful bath on second floor; hot-water heat, with oil burner; garage for two cars.

7364 CORNELL AV.

This beautiful residence, directly across from Lewis Park, has living room, dining room, kitchen on first floor; four bedrooms and two baths on second floor; two-car garage attached to house; every room light and cheerful.

5XX PURDUE

This beautiful home of eight rooms was built by owner for his home. One of the best buys in this wonderful subdivision. For information and card of admission call our office.

Other residences, unusually attractive and desirable in every way, located in both University Park and University Hills, have been submitted to us for sale. Call at our University City office for details.

CYRUS CRANE WILLMORE ORG., Inc.
7201 DELMAR CABANY 2493

TO LET—BUSINESS PURPOSES
West

VANDEVENTER, 605 S.—Store and flat: rent reasonable; new building. FRANK W. SCHRAMM CO. MAin 1823. (c3)

Suburban

LACLEDE RD., 2805 (Maplewood)—Store building on corner. Apply 2803 Maplewood.

ST. CHARLES ROCK ROAD, 8002—Fine store, suitable for grocery and meat shop; excellent location; rent reasonable. WAbash 600.

Office Space

DESK ROOM Wtd.—Central or near Central. Box L-182, Post-Dispatch.

FURNISHED OFFICE—Suitable for doctor, dentist, lawyer, manufacturer's agent. 706 Century Bldg. Garfield 0161.

WANTED BUSINESS PURPOSES

SPACE Wtd.—With jeweler, or other favorable professions. 3518 Nebraska. (c7)

RESORTS
For Rent

CLUB HOUSE—Lights, conveniences, near Valley Park. CAbany 7286R. (c7)

Board and Lodging

WEEK-ENDS, dinners, Phone 26, Mrs. Eva Miller, Hillsboro, Mo. (7)

REAL ESTATE
REAL ESTATE CARDS

LIST YOUR PROPERTY WITH US; WE HAVE CASH BUYERS. HARRY J. EWERS REALTY CO., 7190 S. Grand. PRospect 3020. (c7)

REAL ESTATE—EXCHANGE

ALL trades made quickly. "We're business." What have you? Get our list. Commercial, 4322 Delmar. Delmar 9590. (c10)

CLEAR FARM OR LOT Wtd.—For equity in 6-room attached house, subject $4,000. Tyler 1169W. (5)

EXCHANGE—8 4-4 room flat, Murphy bed; want 3-4 room bungalow, south and southwest. Box F-389, Post-Dis. (c7)

EXCHANGE—12 and 18 family apartments; west, for Los Angeles income property. Box F-380, Post-Dis. (c6)

EXCHANGE—6-room residence, modern, University City; want vacant or 8-room residence, Ravien.

HARRY J. EWERS REALTY CO. PRos. 2020.

EXCHANGE—Unique tuben stand and tuning station for equity in bungalow. Lot or what have you? Evergreen 0434. (c8)

EXCHANGE—6-room residence, south, for vacant lot in Market st. car line, northwest. Ravien.

HARRY J. EWERS RLTY CO. PRos. 2020.

EXCHANGE—$5500 Boulemont; 4 room modern stucco; $4700 Arco; 6 rooms and lot of cottage not over $2500 as down payment, balance less than rent. Evergreen 7971. (c5)

GROCERY, MEAT MARKET AND BAKERY—For exchange; for place out in county. 2901 Madison. (c4)

LOT OR VACANT Wtd.—In exchange for good income property. CAbany 6296. (c6)

TO EXCHANGE—Income property, West End for Northampton Box F-377, P.-D. (c6)

6-FAMILY FLAT, RENTS $165 MONTH Want residence or vacant, subject only to a first deed of trust. WHYMAN, 722 Chestnut. CHestnut 8500. (c6)

GRAB THIS BARGAIN.

Corner S. Swon and Laclede rd.; 6-room residence; bath, furnace, hardwood floors; lot 88x151; corner location; will exchange for cottage or bungalow on South side. What have you?

WENZLICK, CHestnut 6900.

REAL ESTATE—WTD. TO BUY

CALL GArfield 3105; our salesmen need West End homes, flats, apartments. Phone, write or call on us for results.

CHAUNCEY P. HEATH CO., 818 Locust. (c8)

IF you want to sell your property list with us at once and get the advantage of the ensuing sale.

MIDLAND CITY TRUST CO.,
EVergreen 1000, Union and St. Louis. (c5)

WANT residence or flats for sale in West End or University City. We are about sold out. Phone us to call.

B. A. THOMPSON REALTY COMPANY, "28 YEARS IN THIS WEST END" 5872 Delmar. PArkview 0141. (c6)

Flats and Apartments Wanted

FLAT Wtd.—Private party wants 3 or 4 room single flat, south or southwest; must be reasonable. Box R-76, P.-D. (c5)

SUBURBAN PROP. FOR SALE

COTTAGE—3 rooms, 50x140; water, gas, electric, good sewer; 2-car garage; $2500; easy terms. Take Lake Line to Charlack rd., see Mr. Armbruster in second house northwest corner, or drive out St. Charles rd. to Lackland, west on Lackland to Garfield rd., then north 2 blocks.

FARM—26 acres, beautiful shade trees, fruit, hundreds of roses, 14-room house; bath, porches, well, cistern, barns, used as summer home by a St. Louis family for many years. A real buy at a low price. No trade. One-fourth mile from Arcadia Post Office.
WENTWORTH-FIERSON, Hiland 9121. (c8)

HOUSE—6 rooms, furnace heat, bath, toilet, 2 screened porches; lot 60x150; attractive price. 374 Riege. Call Web. 1890 (c6)

OLDEN, 86xx—Of St. Charles rd. and Walton; beautiful new brick bungalow; 5 rooms, one floor; strictly modern; 2-car garage; driveway; sell or exchange. PArkview 3604. (c5)

RESIDENCE—9 rooms, surrounded by shady trees; 2 baths, hot-water heat, 2-car garage, henhouse, large lot; every improvement; wonderful location for chicken dinner place. HERBERT GETTEMEIER, Florissant and Taylor rds. Phone ATwater 387W. (c7)

ST. CHARLES RD., 8686—5-room brick bungalow; modern; 1-car garage; lot 45x190; $1000 cash, balance with easy terms. C. J. FRANKEY REALTY CO.

SNONA ST. Charles rd. (c6)

WHEATON, 9291—4 rooms, brick, modern, $4500; $200 cash. WELSH-BLOCK, FELD. FOrest 0111. (c8)

REAL BARGAIN

Near Rockhill school and church; 5 rooms, hot-water heat; $7750.

WEBSTER 2862.
BRENTWOOD BANK R. E. CO.

BARGAIN ON HEEGER RD.

Located off Gravois; new colonial, with 4 large rooms and room on second floor; bath, furnace and large lot, 50x150; might trade. WENZLICK, CHestnut 6900.

SMALL CHICKEN FARM.

1640 East Railroad; lot 100x301; fruit trees, large chicken house.

WEBSTER 2862.
BRENTWOOD BANK R. E. CO.

THAT LOT OF YOURS.

Should be a source of enjoyment or income to you. We will build your desired home and you will need no cash, even if there is some encumbrance, as simple as buying a new car. Phone for photographs and specifications. WEbster 1200. Hiland 0798.

OLD ORCHARD BANK Wtd. (c6)

$4950

Will buy 5-room matt brick bungalow, 7316 Lincoln; hardwood floors, tile bath, 2-car garage; real bargain. See Ashby, D. P. LEAHY, 801 Chestnut.
Sunday Phone PArkview 4127. (c801)

Use Post-Dispatch Classified Business Cards ads to sell service. Call MAin 1111 for an adtaker.

SUBURBAN PROP. FOR SALE
Acreage

Acre Prices of Today Are Front Foot Prices of Tomorrow

Tracts from $18 per acre up. Phone A. G. Taylor, WEbster 2400.
WEBSTER GROVES TRUST CO., Realtors

Brentwood

RESALE BARGAINS.

Modern 4-room brick bungalows on Brentwood place; price $4600; $250 down, $30.88 per month, including all interest. Call Mr. Sullins, at WEbster 1127J, or 8754 Brentwood B.

GERLING REALTY & BLDG. CO., 1308 Kienlen av. CAbany 2569.

MUST BE SOLD THIS WEEK

1522 Louis av.; 6 rooms, sunroom, furnace; lot 50x130; $8250.
WEBSTER 2862.
BRENTWOOD BANK R. E. CO.

Ferguson

NOW is the time to buy your home in Ferguson. As before you buy.
GRAF & CASE REALTY CO., REALTORS, Ferguson, Mo. (c6)

3-ROOM COTTAGE—$1250

104 Anabel av., Ferguson; 3-room frame cottage; easy terms. Call J. CONCANNON, Realtor, Wainwright Bldg. (c8)

Kirkwood

KIRKWOOD—For complete list of homes, country acreage and building lots see **KIRKWOOD TRUST CO., REALTORS.** (c15)

KIRKWOOD TRUST CO. REALTORS

MINIATURE POULTRY FARM

Located one block from car, also on one of the county's leading highways; 6-room house with furnace and bath; 5 poultry houses; garage; fine trees, on a lot 70x400; additional lot 70x200 can be had. Owner has purchased a large poultry farm to take care of his successful poultry business. A REAL BUY AT $8500.

Real Estate Department open 2 to 5 P. M. Sunday.

Normandy

COLONIAL, 3506—5-room modern brick bungalow; $6350, $750 cash, $52 monthly; including interest. EVergreen 2971. (c5)

Richmond Heights

CHOICE LOT—Or will build bungalow on same; reasonable payment; easy terms. EVergreen 3657.

St. John's Station

CHESTER, 9400 — Bungalow, new, five rooms, modern; all improvements; double garage; $5000, $500 down; easy terms. Owner, 7418 Elm, Maplewood. (c6)

University City

University Hills

C. G. JOPLIN REALTY CO.

Just listed six of the choicest lots in University Hills; all these lots are on top of hill in the most beautiful part of the subdivision; size of lots run from 60 feet to 80 feet frontage.

PARKVIEW 1551. 6635 DELMAR.

Webster Groves

BUNGALOW—Six rooms and sunroom, on first floor; hot-water heat; all hardwood floors, large fireplace, tiled bath; small cash payment, $75 per month. Box F-358, Post-Dispatch.

BUNGALOW—Suitable for a couple or small family; 7-room modern bungalow; lot 75x200; 5 rooms first floor, 1 on second; sun porch; hot-air heat; bath; excellent location, residential neighborhood; only 1 block from car; very reasonably priced; owner wishes to sell at once. 429 Bellevue av. Webster 2400.

WEBSTER GROVES TRUST CO. Realtors. (c21)

FLAT—Extra well built apartment flat, 6 large rooms, screened porch each; separate kelvinators and oil burners; 3-car brick garage, 70x150; very low price for quick sale.
JAS. C. MORFIT REAL ESTATE, 718 E. Big Bend rd.

FOR HOUSES, lots, loans, see JAS. C. MORFIT, 718 E. Big Bend rd. (c8)

HOME—On account of a change in the owner's domestic arrangements, here is an opportunity to buy a real home right; 8-room bungalow (one 2-story house, hot-water heat; lot 100x215, garage; close to school, cars, clubs, etc.; price only $12,000.
JAS. C. MORFIT, 718 E. Big Bend rd.

LOT—100x200; lays nicer; easy terms. Roy N. 381, Post-Dispatch. (c7)

LOT—123 front by 150 feet; attractive location; near car; gas and city water; 2 lots or 2 lots as desired; price $25 a foot. Call Mrs. McArdle, Webster 2274.

WRITE for map of Webster and our sales plan. Or phone Webster 2862.
WEBSTER GROVES TRUST CO., Realtors.

FOUR-ROOM COTTAGES.

126 Madison. 4 lovely rooms, nice yard, $3200.

212 Greeley. 4 large rooms, bath and garage; $4500.

South Elm and Rose, nearly new, 4 rooms, bath, furnace and garage; $4000.
FIRST NATIONAL REALTY CO.,
Phone Webster 2892.

$500 CASH $500 CASH

Residence, 548 Lafayette, Tuxedo, Webster Groves; 7-room frame, furnace, hardwood floors; lot 50x170; garage; only $3500. Guarantee Const. Co., 700 Wainwright Bldg. Chestnut 7738. (c80)

BUNGALOWS AND COTTAGES
For Sale
North

BRANCH, 1241—4-room modern brick cottage, double garage; $4500, $300 cash, $14 monthly including interest. EVergreen 2971. (c5)

PENROSE, 4326—4 ROOMS, MODERN, BRICK, FIRST-CLASS CONDITION; NICE NEIGHBORHOOD; QUICK SALE WANTED (c2)

TAYLOR, 3724 N.—Modern brick bungalow; $150. TYler 1769W (c5)

Northwest

ARLINGTON, 5450—5 rooms and reception hall; tile bath, hardwood floors, furnace, garage. See this desirable bungalow.
KNICKMEYER-LEER RLTY. & INV. CO. 3129 N. GRAND. COLFAX 3425. (c5)

EMMERSON, 5241—5-room matt brick, tile bath, hardwood floors, furnace, 2-car garage; rock foundation. Harry Stock.
STOCK-SCOTT RLTY. CO. EVergreen 8750

ERA, 5729—½ block south of West Florissant; new composition roof on garage; hot-water heat, tile bath, with shower; 9-ft. basement, garage with side drive; $6500; $1000 cash. Owner, Guarantee Construction Co., 700 Wainwright Bldg. CHestnut 7738. (c80)

$3000

Four rooms, bath, furnace, hardwood floors; 5705 Rexford. (c85)

LOTUS, 5732—4 rooms, furnace, electricity, 2-car garage, $4750. O. H. BROOKS AGENCY, 5598 Easton. FOrest 3580. (c34)

WABADA, 5234—5-room brick bungalow; steam heat; bath; garage.
HARTWIG-DISCHINGER, Lindell 2943.

NEW COTTAGE, $7000

Located in North St. Louis; 3 rooms, close to transportation and schools. Can be handled with small down payment and terms like rent. WENZLICK, CHestnut 6900.

4-ROOM FRAME
ONLY $2650

For this week only. Bath; garage. 36xx Kennerly av. CAb. 2130. (c5)

BUNGALOWS AND COTTAGES
For Sale
Northwest

BUNGALOW—New, tile bath, oak floors, side drive, 50-ft. lot; owner, 5033 Beaumont. EVergreen 3637. (c80)

South

$500 CASH

4123 Bow—Frame bungalow, 4 and sunroom, furnace, bath, large rooms. Price $4200.00.

WM. WATSON REALTY CO.
Riverside 1053. 5463 Gravois. (c6)

BUNGALOW—Modern, 7 rooms, tile bath; 2-car garage; desirable location; sacrifice account moving; near S. Grand bl. Phone Riverside 4188 for appointment. (c80)

BUNGALOW—Gravois Park, 1 block from Gravois rd., 1½ miles west of city limits; 5-room, new, matt brick; will sell for $3500; $1000 less than cost. Main 1051. OLIVER R. KRAEHE, 021 Chestnut st. (c80)

BURGEN, 4081—5-room frame, new. WACHTER. Riverside 0616.

CECIL PL., 4645—4-room brick cottage; front; 2-room frame rear; dandy place for 2 families or live in one and rent the other. LAclede 9543.
RENGEL-WEBER, "REAL WORKERS".

CONNECTICUT, 4022—5 rooms, modern, with garage, bargain for quick sale. Owner. (c80)

GRAVOIS, 8509—Turn right one block; cheap; small down payment, balance like rent. (c6)

39xx PARKER AV.

Modern 5-room bungalow; nice garage; must sell at once, consider offer.
WM. E. WRISBERG, 3204 S. GRAND.

3779—CORNER Union and Pleid; 4-room brick cottage; bath; 50x142; large barn; wonderful place for chickens; bargain; $3500; small down payment. (c89)
LAUDE 5299.

WISCONSIN, 2823—6 rooms, hot-water heat; can be arranged for two families; inspect and make offer.
Rengel-Weber, 3539 S. Grand. LAc. 9453.

NEW IDEA IN CONSTRUCTION NEW FIREPROOF BUNGALOWS

4433 to 4443 S. 37th av., just finished; 13-inch matt brick bungalows of 5 rooms, tile bath with showers, steam heat, hardwood floors, garage; it will pay you to inspect them; vacant; open for inspection.
BUSH-BURNS. MAIN 4527.

CALL US—WE HAVE IT

An exceptional 5-room and sunroom bungalow, finished nearly close in south; being offered at a low price for quick sale. Call quickly; may be gone Monday.
Rengel-Weber, 3539 S. Grand. LAc. 9543.

OPEN FOR INSPECTION

SEE

3945 Walsh — Frame bungalow, 4 large rooms, tile bath, furnace, garage, hardwood floors, large lot; sickness forces owner to sell. Make offer.

WM. WATSON REALTY CO.
Riverside 1053. 5463 Gravois. (c67)

Southwest

BUNGALOW—Southampton; at sacrifice; new home going city. See Richardson. (c67)
Nottingham.

1574 LOUISVILLE

Five-room new brick bungalow with garage; $8500; $900 cash, balance like rent. For information call Hiland 8080. (c80)

MURDOCH, 6220—Bungalow, 5 rooms, bath, double garage. (c67)

SULPHUR, 2626 (across from Mason School)—New 5-room brick bungalow; 2 bedrooms, tile bath, furnace, hardwood floors, granitoid basement; $7500; small cash payment and monthly; like rent; immediate possession.
GEO. W. OTTENAD REALTY CO.,
506 Chestnut. CHestnut 0900. (c67)

YOUR MONEY'S WORTH

3245 WILHELMINA. New 5 Rooms, $7750

Exceptional value; circular hall, tiled in tub, pedestal stand, basket weave tile floor; the inside equal to $10,000 home; open Saturday and Sunday; 2-9.
Rengel-Weber, 3539 S. Grand. LAc. 9543.

NEW BUNGALOW—$8250

5838 ARSENAL, 100 FEET EAST OF HAMPTON; 3 LARGE ROOMS, BUILT-IN IRON BOARD, CHINA CLOSET, ICEBOX recess, TILE BATH, BUILT-IN TUB, KOHLER FAUCETS, 2-INCH HARDWOOD FLOORS, INSIDE MAIL BOX, WIDE SPACE BETWEEN HOUSES; EASY TERMS. OPEN AFTERNOON.
GILBERT REALTY. LACLEDE 9503. (c6)

FLATS, APARTMENTS, FOR SALE
North

PALM, 2534 E.—4 and 4 rooms, bath; 2-car garage with room above; a good buy.
INNOMEYER-LEER RLTY. & INV. CO. 3129 N. GRAND. COLFAX 3425. (c5)

SINGLE FLAT—4-4, separate toilets and baths; garage; 25xx north; $7500. Riverside 2252. (c6)

MUST SACRIFICE

1808-12 E. Prairie; 2 new 4-family 3-2 rooms, hardwood floors, tile bath, furnace; $1400 cash, price $15,500; make offer.
CLICK Realtors, 906 Chestnut. MAin 4188

Northwest

ARLINGTON, 1420—4 and 6 rooms, furnace, hardwood floors. GEO. W. ROOKS AGENCY, 5598 Easton. FOrest 3880. (c34)

NATURAL BRIDGE, 4501-03—4-5 room double, tile bath, furnace, 4-car garage; good investment for two families.
STOCK-SCOTT RLTY. CO. EVergreen 8750

SAN FRANCISCO, 4710—4-4 room single and 1 bath flat; $5500; terms.
HARTWIG-DISCHINGER, Lindell 2943.

ST. LOUIS, 5049—Modern single flat of 4 and 4 rooms; tile baths, hardwood floors, furnace; garage.
BUSH-BURNS. MAin 4527.

SACRIFICE 11-ROOM RESIDENCE LEAVING CITY THIS MONTH

4714 Cupples pl.; 2-family brick house; keeping; $500 cash pay balance like rent. A bargain at $4750. (c80)

Apartment $14,800

ANDERSON, NEAR SHREVE

4834 Anderson; pretty new 5-room apartment; baths; electric separate furnace; 42-foot lot; must sell.
CHAS. L. WEBER, 110 N. 7th. (c5)

For Sale or Exchange

5537 Palm st.; 4 flats of 4 rooms, bath, steam heat, garages; rent $170 per month; will exchange for vacant lots, merchandise and furniture; rent $132 per month.
ANDERSON-STOCKE-BUERMANN.

MOTOR HEIGHTS

BUY YOUR FLAT IN THIS NEW DISTRICT

50xx block Labadie; new single and double flats, 3-4 rooms, thoroughly modern; buy with a reasonable down payment and let the income pay for it.

Will exchange your property.
CHAMBERLAIN-OWINGS CO., CAb. 9484. (c80)

South

DE TONTY, 3959A—Modern single, 5-0. Air condition; owner 2d floor. (c80)

FLAT—Single, near Grand bl., 3-4, bath, furnace, garage; price $7200; only $1400 cash necessary; no agents. Call at 3794 Lesperance.

GASCONADE, 3636—1-4, with sun room, 30-ft. lot; want offer. L. A. KNOPP, Garfield 2643. (c80)

OSAGE, 3944, Nebraska; well-built 5-room stock brick single; baths, streets and alley made; owner sacrificing; must be sold at once and will be sold at once; a real bargain. Phone Mr. Klauber at Riverside 0800 or call at 4330 Gravois av. (c30)

RUSSELL, 4054—Double 4-5, modern; good investment.
Rengel-Weber, 3539 S. Grand. LAc. 9453

SHAW, 4xxx—4-family apartment; seal, rate entrances, 2 rooms and sunroom; strictly modern in every respect; a real bargain; will trade for single flat or vacant; make me an offer. Box F-97, Post-Dispatch.

TEXAS, 1717—Single flat, $100 down; live in one rent the other. 4707 Utah. (c6)

39xx WILMINGTON AV.

Beautiful 2-family flat, 5-5, sunrooms, hip roof, hot-water heat, is nothing better anywhere; might trade on 3 bungalows.
WM. E. WRISBERG, 3204 S. GRAND.

DANDY 3-3 SINGLE, $8750

Hardwood floors, bath, double garage; this is a bargain.
WENZLICK. CHestnut 6900.

Southwest

FLAT—New, 5-6 room, 2 family; terms like rent; with small down payment. 5052 Lindenwood. See Richardson. (c7)

LINDENWOOD, 5015—New 4-family flat with 3 large rooms and screened porches; tile roof, separate front, side and rear entrances. See Richardson. (c7)

NOTTINGHAM, 5047 (corner)—Lovely 6-room brick; 50-ft. corner lot; hot-water heat; garage; owner desires immediate sale; bargain.
ADOLPHUS KLAUBER, 4350 Gravois. Riverside 0800.

ILLNESS FORCES IMMEDIATE ACTION

54xx Kansas; dandy 4-4, cut-stone front house; bungalow flat; don't miss out on this. Call Laclede 9543.
RENGEL-WEBER, "Real Workers"

FLATS, APARTMENTS, FOR SALE
Southwest

MURDOCK, 5042—1-4, single, hardwood floors, Murphy beds; a real buy; terms.
L. A. KNOPP. GArfield 2643. (c80)

NORTHAMPTON.

An attractive new 5-room single flat at 5055 Tholozan can be bought with small cash and easy terms. See Richardson. (c67)

West

MARYLAND, 44xx—4-family flat; matt brick, screened porches, hardwood floors, tile baths; exceptional low price; will consider corner lot as trade. CEntral 1741.

ROMAINE, 5891 (2 blocks north of Page)—4 and 5 room single flat; first mortgage $4500; second mortgage payable monthly like rent to reliable person with reference; price $7750. Inquire of owner, E. Zimmerman. MAin 2134. LAclede 0294. (c80)

RESIDENCES FOR SALE
North

BEST BUY IN NORTH ST. LOUIS.

6 full size rooms, tile bath, furnace and hardwood floors. A real bargain at $7850, located in good neighborhood, near Fairground Park. WENZLICK, CHestnut 6900.

South

ARSENAL, 5802—Neat, well built; 7 rooms, hot-water heat; trade for 5-room and sunroom bungalow.
Rengel-Weber, 3539 S. Gran'. LAc. 9543.

"4131 CASTLEMAN AV."

Substantially built colonial home; nine large rooms, decorated and painted throughout; oil burner; lot 55x176.
HENRY HIEMENZ CO., 614 Chestnut.

3654 FLORA PLACE.

Beautiful, high-grade, 9 rooms with 3 baths; everything of the best; garage for 2 cars with side drive; lot 87½x125. Clear of admission.
BY HIEMENZ REALTY CO. 614 Chestnut

4229 FLORA PLACE

Beautiful home, containing 9 rooms and sun parlor, 2 baths, modern in every respect; must be seen to be appreciated; lot 60x170; price $20,000.
HENRY HIEMENZ-SPACKLER R. E. CO.,
MAin 1224. 701 Chestnut.

SOUTH GRAND, CORNER, DOVER

Splendid 6-room, home; oil burning, hot-water heat, everything. For cards.
WM. E. WRISBERG, 3204 S. GRAND.

HOME—10-ROOM IN RESTRICTED DISTRICT, COMPLETELY FURNISHED, FURNISHED AND DECORATED ABOUT TWO YEARS AGO; BEST LUCKS-NORTH; KOI; WILL SACRIFICE, LEAVING CITY. MUST BE SEEN TO BE APPRECIATED. BOX L-90, POST-DISPATCH.

West

ABERDEEN, 27 — By owner, 7 rooms; well built. (c65)

ENRIGHT, 4607—Furnished room house; 10 rooms; cash $250; terms.

KINGSBURY, 6120—8 rooms and sleeping porch, oil burner; 2-car garage; Berfield built; terms. MEIER & COMFORT, INC., WYdown 0958. (c8)

RESIDENCE—8 rooms; good condition. 5031 Vernon av. (c5)

HOME IS MISS THIS.

1830 Temple place, dandy brick, seven large rooms, bath, good condition. Owner going east, will sell for $5500; terms.
BANKERS' REALTY CO., PArkview 1803.
In West End Branch, 5965 Delmar. (c89)

9 ROOM—BARGAIN—$7500 CASH PRICE REDUCED TO $7350.

1332 Goodfellow, new furnace, floors, fixtures good.
CHAUNCEY P. HEATH CO., GArfield 0165. (c65)

CHOICE WEST END SACRIFICE

6173 Washington; 8 delightful rooms, with hardwood floors, tile bath, steam heat, crystal fixtures and carpets; owner is a man who loves comfort and good condition. Fine location, between Skinker and DeBaliviere; owner going away; will be bought for $12,000; small amount cash and very easy terms.
RENGEL-WEBER, CHestnut 6900.

75 FT.—6 RMS.—$4750

4727 Kensington; modern; carpet; Walton; owner has just taken under first deed foreclosure; consider $750 down.
WOLF-POLLACK, 101 N. 8th. MAin 1858. (c65)

South

WILL SACRIFICE

N. W. Cor. Ohio & Henrietta

Store and 3 flats, 3 rooms each and bath; 2 flats with modern conveniences; $2244 per year; inspect today and submit us your best offer.
HERMEMANN-SPACKLER R. E. CO.

LOTS FOR SALE—VACANT

LOT—Desirable, in Mourlands Park; $95 per foot for quick sale. GRand 5010. (c7)

LOT—Valley Park, on Meramec River; cheap. Call Lindell 0800. (c5)

North

LOT—75 feet; very close; 2-car garage; $1200; no agents. Lindell 7726. 4237 Maffitt.

South

LOT—40x120; in corner L; block south of Gravois; corner street, alley; also 120x150; same location and improvements.
HARTWIG-DISCHINGER, Lindell 2943.

LOT—35x156; Dunnica at; Grand-Gravois Park; ideal for flats. See Ashby, with D. P. LEAHY, 801 Chestnut st.

LOT—Fronting on 2 streets; excellent for apartments. See B. K. Ashby with D. P. LEAHY, 801 Chestnut st. (c60)

West

LOT—50-ft. $750; will finance house; north of Olive st. near Price rd.; St. Louis County. Call at 6245 Page; after 6 p. m. or on Sunday. Hiland 9459.

ATTENTION, GOLFERS

Beautiful lot, one block across from Osage Club. Colfax 1460. (c80)

REAL ESTATE—FOR COLORED

NORTH MARKET, 1218—New, modern; double flat; all conveniences; will take your old property as part pay and loan you some cash; agent there or CHestnut 8700. (c5)

$50 CASH

Buys 3-room cottage. YOUNG & SCHOSS R. & I. CO., 4201 Easton av. Lindell 5300.

7 ROOM STEAM HEAT, $700 CASH.

4437 N. Market st., tile bath, newly papered and painted, 4-car garage, side drive; terms to suit. Silverblatt, 720 Chestnut. CH. 0340 5602. (c5)

FARMS FOR RENT

FARM—18 acres; Normandy; house, dirt road; $35 month. Dilmar 4872. (5)

FARMS FOR SALE
Missouri

FARM—112 acres, improved, no mules west; Highway 40. Call CAbany 5139J. (c80)

FARM—5 acres, fronting paved highway, beautiful building site, 5 miles south. $875. Box L-267, Post-Dispatch.

FARM—5 acres; good 3-room house; cash or terms; some fruit; sell at bargain. Also 8 acres fronting pavement; nice building site; cheap. Inquire first filling station south of 4-mile post, on Highway 61 south. Come Sunday. (c90)

$650 CASH BUYS

9 acres; 4-room modern bungalow; poultry house; 5-cent car fare; 20 minutes from St. Louis; price $3250. Yates, Hiland 5423. (c5)

St. Louis County

FARM—27 acres, close to Ellisville on highway 66; lays almost level; no waste land. Box N-1000, Post-Dispatch. (c7)

18 ACRES—Facing St. Charles car line, near flying field, 2 houses, barns, chicken house; must sell to close estate.
WHITE REALTY CO., 710 Hamilton. (c6)

CHICKEN FARM—PRICE $3000.

4 acres; 4-room house, chicken houses, barn, garage; 400-foot facing Lemay Ferry rd.; 35 minutes' ride from city; terms. YOUNG & SCHOSS R. & I. CO., 4201 Easton av. Lindell 5300.

BUSINESS OPPORTUNITIES
BUSINESS WANTED

HOTEL Wtd.—Preferably downtown; modern; state size, will buy or lease; give full details. Box F-407, Post-Dispatch. (c)

MANUFACTURER—Going, making commercial articles in great demand, has $700 to $800 cash; selling orders wants partner with from $10,000 to $20,000 and services to expand business; bears strictest investigation. Box F-374, Post-Dispatch. (c60)

BUSINESS WANTED

MEAT MARKET Wtd.—State price; how much business, and location. Box F-267, Post-Dispatch. (c7)

BUSINESS FOR SALE

BAKERY—And lunchroom; or will sell separate; candy business; grand shape; cleared about $350 last month; terms. 917 S. 18th. (c7)

BARBER SHOP—
618 N. Taylor. (c)

BARBER $8609—2 white chairs; sell cheap; mirrors, 1534 S. 7th. (7)

BEAUTY SHOP—3 fine living rooms in rear and well located. This is an exceptional bus for someone; will sacrifice; must leave city. Call EVergreen 6310 any time. 2021 Bell. (c46)

CONFECTIONERY—Good location; good business; reasonable. 3459 Morganford. (c)

DENTAL OFFICE—Leaving city; good location; bargain. Phone Grand 2420R. (c)

DOUGHNUT SHOP—Must sell at once; clearing $175 a week; must have $4000. Box F-393, Post-Dispatch. (c80)

CONFECTIONERY—And light lunch; two living rooms; reasonable. 2822 S. Broadway.

DRUG STORE—Small; modern fixtures; good stock; other business; a real bargain. 2376 Shaw. (c80)

EXPRESS—And small store, if desired; good location; paving. 704 N. Euclid (c)

EXPRESS AND MOVING—In West End; have some contract work; 3 trucks and equipment; busy season starting; will consider partner. Box F-142, Post-Dis. (c)

FOR SALE OR LEASE—WELL-KNOWN RESTAURANT BEST LOCATION ON GRAND AND OLIVE. BOX F-263, P.-D. (c8)

GENERAL MERCHANDISE STORE—With good lease in Webster, Shone Forest 4081W, care of Mr. E. Olian. (c80)

GROCERY—And market; 3544 Oxford, 2 cars with side drive; lot 87½x125. Clear of admission.
BY HIEMENZ REALTY CO. 614 Chestnut

4229 FLORA PLACE

Beautiful home, containing 9 rooms and sun parlor, 2 baths, modern in every respect; must be seen to be appreciated; lot 60x170; price $20,000.
HENRY HIEMENZ-SPACKLER R. E. CO.,
MAin 1224. 701 Chestnut.

SOUTH GRAND, CORNER, DOVER

Splendid 6-room, home; oil burning, hot-water heat, everything. For cards.
WM. E. WRISBERG, 3204 S. GRAND.

HOME—10-ROOM IN RESTRICTED DISTRICT, COMPLETELY FURNISHED, FURNISHED AND DECORATED ABOUT TWO YEARS AGO; BEST LUCKS-NORTH; KOI; WILL SACRIFICE, LEAVING CITY. MUST BE SEEN TO BE APPRECIATED. BOX L-90, POST-DISPATCH.

GROCERY—Daily business $40-$60 cash; sell cheap to real buyer. Box L-346, Post-Dispatch. (c)

FEED, COAL, FEED BUSINESS—Good location and plenty territory for expansion; doing good cash business; estab. 4 years; $2000 will handle. Box K-45, Post-Dis. (c7)

LUNCHROOM—Sell today; make offer. 1915 Olive st. (7)

LUNCHROOM—
4506 Delmar.

MEN'S RETAIL FURNISHING GOODS—And hat business. Well known and established; owner wants to Rudolph Stulz, N. W. Corner Broadway and Pine. CHestnut 5256.

RESTAURANT—Cheap for cash. 1306 Tower Grove.

RESTAURANT—Transfer, cheap; take good late light auto. ParkView 1017. (c)

RESTAURANT—By General Motors; doing business. Call EVergreen 9499. (c65)

RESTAURANT - CONFECTIONERY and bakery, doing good business; will sell reasonable; leaving city; old stand and place for 20 years. Best corner in the city. Box K-392, Post-Dispatch. (c80)

RESTAURANTS—Rooming houses, grocery, beauty parlors, barber shops, hotels, city and country; small amount of cash puts you in business; business made; investigate. Roberts Sales Co., 18th and Pine. (c7)

ROOMING HOUSE—Good location; clean well-built house; 15 rooms; $2500. (c)

ROOMING HOUSE—9 rooms, nearly furnished. Lindell 4363. 4480 McPherson

ROOMING HOUSE—4607 Enright; 10 rooms; cash $175 a week; must have $4000. Box F-393, Post-Dispatch. (c80)

ROOMING HOUSE — Nearly furnished, $800; terms, $275 cash. 513 N. Spring

ROOMING HOUSE—12 rooms, nearly furnished. 4507 Enright. CAbany 4395.

ROOMING HOUSE—57xx west; 12 rooms, nearly furnished; leaving city; easy terms. Thone Lindell 6800. (c7)

ROOMING HOUSE—4047 Westminster; can't be beaten lease; bargain; terms. (c90)

ROOMING HOUSE—10 rooms, double garage; real location, south; bargain, quick sale; illness. Box F-260, Post-Dis. (c65)

SHOE STORE—Good location; good lease; must sell account of other business. Box F-264, Post-Dispatch.

SOFT DRINK PARLOR—Apply 537 De Baliviere.

SODA DRINK PARLOR—Selling because of sickness; reasonable, 1930 S. Broadway (c65)

FINANCIAL
LOANS ON REAL ESTATE

AM wishing to invest money in first or second deeds of trust, city or county. Offer 6871. (c80)

LOANS ON CITY OR COUNTY IMPROVED REAL ESTATE; NO DELAY. MAIN 1275. HANNAUER, 811 CHESTNUT ST. (c80)

MONEY TO LOAN—On St. Louis improved real estate; building loans a specialty. See E. J. BALLER, B. C., 307 Chestnut. (5)

MONEY LOANED—$100,000 on improved St. Louis real estate at lowest rates; payments to suit; no delays; no fees of trust.
JOHN S. BLAKE & BRO., 815 Chestnut.

MONEY TO LOAN—City or county; lowest rates; quick action. CHestnut 6747.
Keane & Franke 1008 Chestnut (c80)

PLENTY of money to loan on good city real estate; prompt answers; reasonable rates; no delays; no fees; see us.
GEO. J. WANSTRATH, 717½ Chestnut (c)

MONEY TO LOAN.

WE make real estate loans at reasonable rate; first and second deeds; also building loans. DETERING, 3627 Gravois. FRospect 4223. (c67)

DO YOU NEED MONEY?
WE MAKE AND BUY
FIRST AND SECOND DEEDS
Banking interests. Quick Service.
ROSENBERG BROS. MORTGAGE CO.,
Room 301, 804 Pine St. Main 3208-3209. (c15)

LOANS ON AUTOMOBILES

Stop!! Look!!
Auto Loans $25 to $500

People generally go where they are treated right; that's why Yahlem has over 25,000 satisfied customers. Loans closed in 5 minutes. Car does not have to be fully paid. Mortgages paid off; rates refinanced. Monthly payments reduced. Year to pay while you ride; courteous, confidential service. We also make furniture and salary loans.

YahlemFinance Co.
1035 N. GRAND JEFF. 9450 (c14)

AUTO LOANS

Get all the money you need. Don't lose any time. Loans made in 5 minutes. We will refinance and advance you more money; no red tape or endorsers; pay as little as you can. Open till 7 p. m.

...OR UNITING MEMORIAL ...AND CITY AUDITORIUM

...enti Argues for Merger of ... Plaza Project — Judge ... Sale Against Plan.

... Oliver Senti, Associate City ...ounselor, argued before Circuit ...dge Sale today that the Munici...al Auditorium could serve also ... the Soldiers' Memorial Building. ...he two were provided for in the ...923 bond issue as separate build...gs, item 13 providing $5,000,000 ...r a Municipal Auditorium and ...ommunity Center, and item 14 ...roviding $6,000,000 for the Memo...al Plaza and Soldiers' Memorial. ... Judge Sale took the contrary ...iew, and said that in his opinion ...he city would have no more right ... divert funds from the Plaza to ...he Auditorium fund "than I would ...ave to reach in and take a hand...ul of money out of the City Treas...ry."

Senti suggested that the Munici...al Auditorium could be construed ...s a Soldiers' Memorial, and that ...oubtless memorial services would ...e held therein. Judge Sale replied ...hat, by similar reasoning, the city ...ight build a slaughter house in ...he Plaza and call it a memorial.

The discussion between the Court ...nd Senti was informal, and Judge ...ale reserved his decision on the ...ase at issue, which is the injunc...ion suit of the Charles H. Peck ...eirs and others, to prevent the ...ity from acquiring ground for the ...uditorium by condemnation pro...eedings.

The plaintiffs in the injunction ...uit are dissatisfied with the ...mounts awarded them by commis...ioners for their property. To pre...ent the land being taken, they ...ave raised the point that the suit ...or condemnation was filed under ...he Memorial Plaza item of the ...ond issue, though the land is to ...e used as a site for the Audito...ium. The ground in question is ...n the block bounded by Fourteenth ...and Fifteenth, Market and Walnut ...treets.

The plan of the city administra...tion, it has been shown heretofore, ...was to acquire the Auditorium site ...from the Plaza fund, in order to ...eave the whole $5,000,000 of item ...3 for construction of the Auditori...um. No announcement has been ...made as to plans for the Memorial ...Building. Senti's statement, that ...the Auditorium might serve as the ...Memorial is the first definite state...ment to that effect that has come ...from a member of the city admin...istration.

THREE HELD AFTER KILLING OF JACOB LEVY ARE RELEASED

Police Report There Is No Direct Evidence Connecting Them With Shooting.

Sam Greenberg, Isadore Levitt and Harry Moll, who were arrested and placed under $10,000 bond each following the killing of Jacob Levy, gambler and bartender, in a saloon conducted by Greenberg at 621 Pine street Feb. 8, were discharged on their bonds yesterday after police reported that no direct evidence linking the men with the killing had been discovered.

Greenberg and Levitt, the only witnesses to the killing, said Levy was shot by robbers. Moll was arrested when it was learned that he lent Levy $700 several days before the killing. Levy is alleged to have lost the money gambling.

FUNERAL OF THOMAS TAGGART

Democratic Leaders Attend the Services at Indianapolis.

By the Associated Press.

INDIANAPOLIS, Ind., March 8.—Leaders of the Democratic party and prominent men of the nation gathered here today to pay final tribute to former Senator Thomas Taggart at funeral services. Mr. Taggart died Wednesday. Many persons, unable to be here, have sent messages of condolence.

Members of the House and Senate of the Indiana General Assembly arranged a joint memorial service at the State House at 2 o'clock, the hour of the funeral. The Rt. Rev. Joseph J. Francis, bishop of the Indianapolis diocese of the Episcopal Church, was in charge of the services at the home and at the grave, near the grave of James Whitcomb Riley.

ART GOEBEL STOPS IN ST. LOUIS

On Way From Washington to Los Angeles by Air.

Art Goebel, winner of the Dole prize for the trans-Pacific flight, was a passenger in a tri-motored Fokker monoplane that stopped at Lambert-St. Louis Field today for fuel on his way from Washington to California.

Other passengers in the plane, which participated in the aerial demonstration at President Hoover's inauguration, were Mrs. A. H. Woods, wife of a New York theatrical producer; Mrs. Leo Fruhauf and William Lewis of New York, and Phil H. Philbin Jr., a representative of Western Air Express, which owns the plane. Cy Morehaus, chief pilot for Western Air Express, and a mechanic, completed the party. The next stop will be Wichita, Kan.

PAZO FOR PILES
Tubes with pile pipe
75¢ Tin box, 60¢

WHEAT CLOSES LOWER WITH CORN HIGHER

Pending Report on Wheat Farm Crop Reserves a Factor in Market.

ST. LOUIS MERCHANTS' EXCHANGE, March 8.—Following are today's high, low, close and previous close in local market and quotations as received from Kansas City and Chicago markets:

	High.	Low.	Close.	Yesterday.
MARCH WHEAT.				
Chi.	122⅝	121⅛	121⅝	122⅛
MAY WHEAT.				
St. L.	125¼-⅜	124⅝	124⅝-¾	125⅝
Kan. City	127⅞	126⅜	126⅝-¾	127-27⅜
Chi.	119⅝	118⅛	118⅜	119¼-⅜
JULY WHEAT.				
St. L.	128⅛	127¼-⅜	127⅝-¾	128-⅛-¼
Kan. City	130⅛	129⅛	129½-⅝	129⅝-⅞
Chi.	121¼	120⅝	120⅝-¾	121-¼
SEPTEMBER WHEAT.				
St. L.	132⅝	132⅛	132⅛-½	132⅜-½
Chi.	131⅝	130⅞	131⅛	131½
MARCH CORN.				
Chi.	96⅜	95⅝	96⅜	95⅞
MAY CORN.				
St. L.	101⅛	101⅛	101⅜-a	101-⅛-b
Chi.	99⅝-100	99⅛	99⅝-¾	99⅞-⅝-¾
K. C.	84⅜	84	84-⅛	84¼-⅝-b
JULY CORN.				
St. L.	104⅜	104⅛	104⅜-a	104½-b
Chi.	102⅞	102¼	102⅜-½-⅝	102⅞
K. C.	87⅛-⅜	87	87⅛-¼	87½-⅝-a
SEPTEMBER CORN.				
Chi.	104⅜-½	104	104	103⅝
MARCH OATS.				
Chi.	47	46⅞	46⅞	46b
MAY OATS.				
Chi.	49⅝	49-⅛	49½-b	49-49-⅛
JULY OATS.				
Chi.	49½-⅝	49⅛	49½-a	49-⅛
MARCH RYE.				
Chi.	.....	108⅛-a	106½-b	
MAY RYE.				
Chi.	110⅝	110⅛	110⅝-.111	
JULY RYE.				
Chi.	111	110⅝	111a	111¼

ST. LOUIS MERCHANTS' EXCHANGE, March 8.—Wheat closed lower and corn higher on the local market today. The pending report on farm reserves exerted general influence on wheat.

Wheat opened unchanged and sold on both sides of previous close in early trade. Weather was lower near opening and Liverpool afternoon cable came ½d lower. Corn also opened unchanged. May selling up some early. Farm reserves official figures were due today. Damage possibilities to winter wheat were credited with causing some buying.

Liverpool wheat closed ⅝d lower on March and May and ¼d lower on July. July wheat opened at $1.23. July wheat $1.23¼. September wheat $1.22⅝. May corn $1.01⅛ and July corn $1.01¼@1.00½.

Local wheat receipts, which were 98,000 bushels, compared with 166,600 a week ago and 84,000 a year ago, included 41 cars local and 29 through. Corn receipts, which were 85,400 bushels, compared with 109,200 a week ago and 151,200 a year ago, included 38 cars local and 23 through. Oats receipts, which were 66,600 bushels, compared with 43,000 a week ago and 36,000 a year ago, included 28 cars local and 2 through. Hay receipts were 4 cars local and none through.

St. Louis Cash Grain.

Sales of cash grain made on the exchange Friday were as follows:

Wheat—No. 2 red winter, $1.37; No. 1 hard, $1.23@1.24; No. 4 hard, $1.13; sample grade hard, 90¢@$1; No. 4 yellow hard, $1.15. Corn—No. 4 yellow, 92c; No. 5 yellow, 91c; No. 3 white, 93½c. Oats—No. 2 white, 52½c; No. 3 white, 49½@50c; No. 4 white, 48½c; sample grade white, 47½@48¾c; No. 2 mixed, 49c.

WHEAT CLOSES NERVOUS AND ON LOWER BASIS

By the Associated Press.

CHICAGO, March 8.—Despite early advances, wheat tended downward in price today toward the last. Prospects that the Government report this afternoon on growers' reserve stocks of domestic wheat would be construed as bearish operated to curtail buying and to increase offerings. Besides, weather conditions prevailing today in the United States winter wheat belt were regarded as somewhat more favorable, although freezing temperatures were predicted for tonight.

Wheat closed nervous, ⅜c to ⅝c net lower, corn ⅜c to ½@¾c advanced, oats unchanged to ⅛c up, and provisions varying from 20c decline to a rise of 2c.

With farm reserve official figures today as to what expected to prove bearish, wheat price advances met with increased selling early today.

At noon wheat was ⅞c to ⅞@⅞c net lower and corn unchanged to ⅛c up.

Buying on account of damage possibilities regarding domestic winter wheat, however, was of sufficient volume to make values average higher. Opening unchanged to ⅛c up, wheat afterward reacted somewhat. Oats, oats and provisions were easy, with corn starting at ⅛c decline to ⅛c advance, and subsequently holding near the initial range.

Lighter arrivals of wheat at domestic terminals were of some effect, too, as a firm undertone influence.

On the other hand, increased estimate of the Argentine wheat exportable surplus current today, making the total 261,000,000 bushels against previous indications of only 220,000,000 bushels. Continued large shipments from Australia were likewise reported, and some selling of wheat into store at Chicago was in evidence.

WHEAT, CORN AND OATS ON FARM SHOWN IN REPORT

By the Associated Press.

WASHINGTON, March 8.—The Department of Agriculture estimated today that stocks of corn, wheat, oats, barley and rye held on farms on March 1 amounted to 43,800,000 tons, compared with 39,900,000 tons a year ago.

These estimates, the department said, include not only the grain for sale, but also the amounts held for seed, feed and other uses on the farm until the close of the crop season. The department estimated that there were 1,059,272,000 bushels of corn on farms, or 36.3 per cent of the previous season's crop. It was estimated that 19.1 per cent of the previous crop was to be shipped out of the counties where it was grown.

The department said there were 148,423,000 bushels of wheat, or 16.5 per cent of the previous season's crop, on farms as of March 1. It was estimated that 73.4 per cent of the previous crop had been shipped or was to be shipped out of the counties where grown.

It was estimated that 501,321,000 bushels of oats, or 34.6 per cent of the previous crop, was stocked on farms and that 51.5 per cent of the previous crop had been shipped out of the counties where grown.

GRAIN, BIDS AND OFFERS

CHICAGO, March 8.—Grain bids and offers were as follows:

	Bids.	Offers.
May wheat	124⅛@⅜	124⅜@⅝
July wheat	127⅝@⅞	127⅞@¼
March corn		97½
May corn	98⅛@⅜	101⅝@⅞
July corn	101⅝	104⅛@⅜

ST. LOUIS MERCHANTS' EXCHANGE, March 8.—Grain bids and offers:

	Bids.	Offers.
May wheat	123⅛	123⅜
May corn	100⅜	103

New York Sugar.

NEW YORK, March 7.—Raw sugar was easy today. As no sales were reported prices were unchanged at 3.74c per pound, duty paid. Although offerings were quite liberal at this quotation, Buyers held off.

Raw futures opened unchanged to one point lower and continued easy throughout the forenoon, with the list at midday 1 to 4 points net lower. Twenty-three notices were issued. Circulation of these caused considerable March liquidation. That position showed the maximum loss, while later deliveries declined on scattered hedge selling, prompted by more liberal offerings of spots.

Refined was unchanged. As the trade seemed for some time to come, business restricted wholly of withdrawals on old contracts. Prices were quoted at 4.90c for fine granulated.

Sugar futures closed steady; approximate sales of 250 tons: March, 1.90c; May, 2.06c; July, 2.13c; Sept., 2.19c; Dec., 2.25c.

New York Coffee.

NEW YORK, March 8.—Coffee spot steady; demand fair; Rio 7s 18¼c; Santos 4s 24½c. Rio futures closed firm; unchanged sales, 50,000 bags. March 15.56; May $15.01; July $15.09; Sept. $14.80. Santos futures firm; unchanged sales, 5,000 bags. March $20.35; May $20.35; July, $20.66; Dec. $20.15.

NEW YORK BONDS (COMPLETE)

By the Associated Press.

NEW YORK, March 8.—Total transactions in bonds on the New York Stock Exchange today amounted to $8,698,000; previous day's sales, $9,967,000; week ago, $9,617,000; year ago, $13,348,000. Total transactions from Jan. 1 to date were $493,440,000, compared with $602,571,000 a year ago and $802,409,000 two years ago

Quotations on all Liberty bonds are in dollars and thirty-seconds of a dollar, that is, for instance, a sale printed 99—24 means $99 and 24 thirty-seconds of a dollar and not $99.24.

The following is a complete list of transactions, giving sales, highest, lowest and closing prices. In bond sales 000 omitted:

SECURITY.	Sales.	High.	Low.	Close.
GOVERNMENT BONDS.				
Lib 3½s				
32-47	20	97—26	97—26	97—26
Lib 1st				
4¼s	3	99—19	99—12	99—12
Lib 1st-2d				
4¼s	2	99—24	99—24	99—24
Lib 4th				
4¼s	154	99—21	99—19	99—19
Treas 4¼s				
47-52	21	107—12	107—10	107—10
Tr 4 44-54	2	102—10	102—10	102—10
T 3s 40-42	1	96—20	96—20	96—09
CORPORATION BONDS.				
A Straus 5½ 43		114	114	114
Am Ag Chm 7½s		15	106	105
Am Chn sf db 6s		4	97	96
Am Smelt 5s		14	100⅝	100½
Am Sug Ref 6s		5	103½	103½
Am T & T 5½s		43	106	105⅞
do col 5s 46		13	103⅞	103⅝
do sf 5s 00		34	103½	103⅜
do cv 4½s		3	99	99
do col 4s		57	99⅜	99½
A W W & E 6s		4	104⅛	103
do 5s		14	98½	97⅝
Am Wr Pap 6 47		10	84	83⅜
Anac Cop 7s 38		47	245	240
do 6s 53		148	104⅝	104⅜
An Chil Nit 7s		14	99⅛	99
Armour Del 5½s		9	90½	90½
Armour K E 4½s		5	91	91
Asso Oil cnt 6s		3	102½	102⅜
AT&SF gen 4s		8	91¼	91
do adj 4s		3	86	86
do adj 4s st		3	86	86
Allegh. C		107	103	102½
Am Int 5½s		55	105¾	104⅝
AT&SF 4½s		126	115½	115
ACL-L&N col tr		1	89	89
Atl & Dan 2d 4s		5	67	67
Baldwin Loco 5s		1	106½	106½
Balt & O rfg 6 95		13	108⅜	107⅞
do 1st 5s		6	103¾	103½
do rfg 5s		32	103⅝	100
do 5s D 2000		80	00	100
do rfg 5s		32	100⅝	100
do gold 4s		11	91¼	91⅜
do 5s S W div		3	100¼	100
do 4s T&C div		1	81½	81
Bell TPal&rf 5 B		7	104¼	104¼
do 5s C 60		9	106	106
Beth Stl con 6 A		13	104⅝	104⅝
do rfg 5s		21	107	106⅝
do p m 5s 36		13	100½	100
Boston & M 5 67		6	95	95
Bot Con Mills 6½		2	71	71
Bow B Hotel 7 34		1	100	100
Bway&7thA con 5		2	74¾	74
Bklyn C R R 1 5s		9	88¼	88¾
Bklyn M Tr 6s		38	97	96¾
B U Gas 1st 5s		2	105	105
B R & P con 4½s		16	91½	91¼
Bush T con 5s		1	97½	97½
Cal Gas & El 5		10	102½	102¼
Cal Pet 5½ 38		302	102	101½
Cal Pet 5		5	98¾	98¾
Can NR4½ 1957		19	94¾	94½
Can Nor s f 7		4	111½	111½
do deb 6½		5	115	115
do 4½		1	97½	97½
Can Pac 4½		10	96⅞	96⅝
do deb 4		5	84¼	84¼
Caro C & Ohio 6		6	108⅜	108½
do 5		1	101	101
Cent of Georgia 6		1	100	100
do con 5		1	101	101
Central Pac 5		9	101¼	100
Central Steel 8		5	123½	123½
Certain-td 5½ 48		2	73¾	73¾
Chesap Cor 5 47		62	99⅝	99
Ches & O gn 4½		1	95½	95½
do cvt 4½ 30		14	99⅛	98⅞
Ch B&Q 4½ 77		1	98	98
Ch & O rfg 4½A		10	95	95
C & E I 5s 51		5	83	82⅝
Chi G W 4s		22	67½	67
CM&SP gn 4½C		4	94½	94⅜
do gen 4½s E		8	92	92
CMSP&P 5s 75		89	91⅝	90⅝
do adj 5s 2000		230	77⅝	77
C & N W 7s		1	101½	101½
do 6½s		2	108⅝	108⅝
do rfg 5s		11	102	101½
do sf 6s 29		2	99½	99½
CRI&P 4½s 52		4	91⅛	91⅛
do gen 4s		1	87½	87¾
do rfg 4s		29	94½	94¼
CSPM&O deb 5s		5	98	98
CRI&GE inc 5s		6	86¼	86¼
Ch Un St 5s 44		4	102¾	102
C & W Ind 4s		11	86	85½
Colo Cop 5s 47		10	94½	94
Cin G&E 4s 68		5	87	86⅞
CCC&St L rf 6s	C	2	104½	104½
Cont Inv Tr 5½s		94	105	105
C C C & St L				
rfg 5 D		1	100	100
C C C & St L				
deb 4½ 31		1	98⅜	98⅜
C C C & St L				
gen 4		4	90	90
Cleve Tr Term 5½		1	106½	106½
C G & E 5 52		34	99¾	99
Columbus Ry P &				
L 4½		35	93	92¾
Commerc Credit 6		3	98⅝	98⅝
Com Inv Tr 6		3	94	94
C Gas N Y 5½ 45		12	105⅛	105⅛
Con Gas chic 5		4	101⅛	101⅛
Cont Corp 6 46		3	97	96½
Container 5 43		10	89½	89
C O & Seal 6 47		2	98¾	98¼
Crown Will 6 51		1	100¾	100⅝
Cuba C Sug db 8		6	71⅝	71⅝
Cub C S cvt db 7		6	71½	71¼
Cuba N Ry 5½		3	85⅝	85
C R R rfg 7½ A		2	101½	101½
Cub RR ctf 6 36		7	92⅜	91⅝
C A Sug ctf 8		1	100½	100½
Cub D Sug 7½		10	90	89
Del & Hud 7		2	101	101
Del & Hud rfg 4		5	92¼	91½
D&RE 1st rfg 5s		3	98¾	98¼
do 5s stp		16	98¾	98½
D&RG con 4s		11	88¼	88
D&RGW gn 5s		12	96	95½
do rfg 5s		9	90¼	89
Det E 1st-rf 6s B		2	107½	107½
do rfg 5s 40		4	101½	101½
Det Un Ry 4½s		5	97	97
Dodge B deb 6s				
40		38	100¼	100
Donner S rfg 7s		1	100¾	100½
Dug Lt 4½s A 67		4	99⅜	99½
E Cuba S 7½s		5	82	82
Erie 1st con ex				
4s		5	101	101
do rf-im 5s 67		29	93	91½
do 1st cn pr in				
4s		1	84¼	84¼
do gen lien 4s		63	77	76
Erie G RR sf 6s		10	107½	107⅝
Fed L 1st 6 st 42		1	103	103
do 6s B 54		2	99½	99½
Fla E C 5s 74		2	78½	78½
FR&S AM&P 5s		2	100	100
Gen Asph 6s 39		2	105	105
Gen Cab 5½s 47		7	99	98⅝
Gen Mo Ar 6s 37		15	102¼	101½
Gen Pet 5s 40		5	101¼	101¼
Gen Refract 6s		3	106¼	106¼
Ga & Ala con 5s		1	89	89
Goodrich 6½s		2	108	108
Goodyear 5s 57		30	92⅜	92¼
Goth Stl& Hos 6s		5	99½	99½
Gould C 6¼s A 40		1	70	70
Gr Tk Ry Can 6s		1	105¼	105½
G Nor Ry 7s A		17	110¼	109½
do 5½s B		6	107	106⅝
Hock V I con 4½		8	97	97
Hock V I con 4s		8	97	97
Houst B & Tex 5s		2	99½	99½
Hudson C 5 A 62		12	77½	77
Hud & M rfg 5s A		4	94⅜	94¼
do adj inc 5s		8	79¼	79¼
Hum O & R 5½s		43	101½	101¼
do 5s 37		24	100	99⅞
Ill Bell Tel 5s		8	103½	102⅝
Ill Central 6½s		1	109⅝	109⅜
do 4¾s		7	97⅜	97¼
do 4s 52		2	87⅞	87⅝
IC & CSL &Nor rf				
5 A		18	102	101⅞
Ill Steel deb 4½		5	97½	97
Ind Limest 6 41		7	100	99½
Ind N G & Oil 5		2	100	100
Indiana Steel 5		6	103½	102½
Inspiration C 6½		2	101¼	101⅛
Interb R Tran 7		12	98½	98
Interb R Tra 6		1	80	80
Interb R Tr rfg5		94	78	77½
do rfg 5 stp		12	77	76⅝
Int Agric col 5		1	95	95
Int Cement 5 48		32	110½	109¾
Int Cit Nor adj 6		23	94⅛	94
do 1st 6		7	104½	104½
do 5 56 C		10	93	93
Int Match 5 47		19	96	95¼
Int Mer Mr sf 6		44	101	100½
Int Paper rfg 6A		4	95	94
do cvt 5 A		1	94¼	94¼
Int RyCA 6½ 47		5	98⅝	96⅝
Int Rys Cen Am5		2	80½	80½
Int&T db4½ 52		6	93	92¾
do cvt 4½ 39		200	115	114
KC FS& Mem 4		8	91⅛	91½
K C Pow & Lt 5		1	102½	102½
do 4½ 57		1	99	99
K C South 1 3s		18	72¼	71¾
Kan Gas & El 6		4	104⅝	104⅝
Kelly-Spri Tire 8		1	110	110
Kentucky Cent 4		6	88½	88¼
Kreu & Toll 5 59				
war wi		150	99	98⅝
K Co Lt & P				
pn 6 97		1	128¼	128¼
Kings Co Lt 6½		1	115¾	115¾
Kresge Found 6		10	102	102
L G of St L 5½		4	102½	102¼
Lac G St L 1st 5		3	100	100
Leh C & N 4½		1	98	98
Leh Val 5 2003		6	103⅛	103

BOND MARKET AVERAGES.		
	Friday.	Thursday
Ten first grade rails	97.97	93.03
Ten secondary rails	95.33	95.43
Ten public utilities	95.99	96.28
Ten industrials	99.55	99.67
Combined average	95.95	96.10
Combined month ago	96.42	
Combined year ago	99.57	

Total bond sales (par value) $8,698,000.

SECURITY.	Sales.	High.	Low.	Close.
CORPORATION BONDS.				
L V Pa con 4½	3	94	94	94
L V P con 4 2003	4	84¼	84¼	84¼
Lig & Myers 5	30	99	99	99
L Ine G w w 41	21	116⅝	115⅜	116⅛
L Ine 6 ex-war	19	98½	98¼	98¼
L Isl unified 4	10	89¼	89¼	89¼
Lorillard Co 7	9	112	109¾	112
Lou Gas & Elec 5	10	101⅞	101⅜	101⅝
L & N rfg 5½	10	104	104	104
L & N 1 rfg 4½	6	97¼	97⅛	97¼
Man Sug 7½ 42	1	99	99	99
Manhat R con 4	1	67	67	67
Market St Ry 7	1	86	86	86
McC St 5½ 41	6	99	98⅝	99
Met Ed 5s	1	102¼	102¼	102¼
Met W E Ch 4s	2	75	75	75
Midvale Stl cv 5	30	99½	98⅝	99¼
MER&L 1 5 F 61	21	100⅜	100⅛	100⅜
MER&LL 4½s	1	98	98	98
Mil St P & N W 4	1	91	91	91
MSP&SSM 6½	1	99½	99½	99½
do gld 5s	3	99⅛	99	99
do 1 con 4s	1	88⅝	88⅝	88¾
MK&T new pf 5 A	3	100⅝	99¼	99⅜
do adj 5s A	5	105	105	105
do 4½s 78 D	10	89½	89½	89¼
M Pac rfg 5 65 A	1	96¼	96¼	96¾
do 5s 77 F	33	96¼	95⅞	95⅞
do 5s 78 G	9	95⅝	95⅝	95⅝
do gen 4s	23	74	74	74
Mont Pr rfg 5 A 43	1	100¼	100¼	100¼
do 5s D 42	1	98¼	98¼	98¼
Morris 1st 4½s	1	87⅞	87⅞	87⅞
Mor & Essex 3½s	5	77	77	77
N C & St L 4s	1	80⅜	80⅜	80⅜
Nas El con 4 stp	1	58½	58½	58½
N Dairy 5½s 48	10	94½	94	94½
NKM 4½s 57 sd	10	103⅛	103⅛	103⅛
N E T & T 5s	1	106	106	106
NOPS 5 ct 52 A	7	95½	94⅝	94⅝
do 5s 55 B	7	94¼	94¼	94¼
NWC&HR r&l 5s	9	106	106¼	106¼
do deb 4s 34	19	97	96½	96½
do con 4s	4	89	89	89
N Y C & St L 6s	29	101¼	100⅞	101⅛
do 5½s A	2	106	106	106
do 5½s B	1	106½	106½	106½
do deb 4s	11	87⅝	87⅜	87⅜
N Y Edis rf 6½s	11	114	113⅞	113⅝
N Y G E L H &				
P col 5	7	106	106	106
N Y N H & H				
cv 6 48	10	120	119½	119⅝
N Y N H & H				
1 & rfg 4½ 67	4	87⅝	86⅝	86⅝
N Y N H & H				
deb 4 57	3	73½	73½	73½
N Y O & W 1st				
rfg 4	2	69⅝	69	69
N Y Ry inc 6 65	4	20	20	20
N Y S Rys 4½	1	47⅛	47⅛	47⅛
N Y T rfg 6 49	23	106⅛	106⅛	106⅜
N Y T deb 6 49	4	111⅛	111	111⅜
N Y T Bk 6 46	10	100¼	100	100
NYW A Bost 4½	1	81½	81½	81½
Niag Falls Pow 6	6	102¾	102¾	102¾
Niag Falls Pow 5	6	102⅜	102	102
N L & O Pow				
5 55 A	1	103¼	103¼	103¼
N & W con 4	5	90⅜	90⅜	90⅜
Nor Am C 6½ 46	1	22	22	22
N A Ed 5½ 63	12	100⅛	99⅞	100⅛
Nor Am Ed 5 52	20	100⅛	100	100⅛
N O T & L 6 A	2	102⅜	102⅜	102⅜
Nor Pac 6 B	13	111¼	111	111¼
N P r & l 5 D	11	102⅝	102⅝	102⅝
do pr lien 4	4	89	89	89
do gen 3	8	65	64½	65
Nor St P 6 B	1	105½	105½	105⅝
Ohio Riv Ed 6	1	106	106	106
O P & NF 5	1	99⅝	99⅝	99⅝
Ore Sh L rfg 4	4	98⅝	98⅝	98⅝
O W RR & N 4	12	85⅞	85⅞	85⅞
Otis Steel 6	2	101¼	101¼	101⅜
Pac G & El 5	4	100⅝	100	100⅝
P T & T 5 37	8	102	101⅝	101⅝
P A P&T 6 1934	5	102½	102½	102½
Param Bwy 5½	5	102	102	102
Para E L 6 47	99	99½	99	99⅛
Penn R R 7 30	35	102	101⅝	102
do gold 6½	8	109	108⅝	109
do gen 5 63	31	106¼	106¼	106¼
do 4 64	11	101⅝	101½	101⅝
do 4½ 65	11	98	97⅜	97⅝
do con 4½	1	100¼	100¼	100⅜
do 4½	6	99	98⅝	99
do R R 4 48	8	93	92¾	93
Pere Mar rfg 5s	2	102¼	102¼	102⅛
Phila Co 5s 67	21	97⅞	97¼	97⅜
Phil El 4½ 67	1	99½	99½	99⅞
Phil Rd C&I 5s	4	94	93⅝	94
Philip Ry 4s	11	35⅞	35⅛	35⅝
Phil Pet 5½s 39	42	90¼	90	90⅜
Pierce Arrow 8s	3	106⅛	106⅛	106⅛
P A C 4½D 6 A	2	104⅝	104⅝	104⅝
Port Ry 5s 30	1	96	96	96
Porto R A T 6s	9	103½	102⅜	103
Post T&C 5s 53	30	91⅝	91	91¼
Pud Sil Car 8s	1	94	94	94
Prov S Corp 4s	2	73	73	73
P S El & G 5 65	2	102	102	102
do 4½s 67	16	90⅝	90⅝	90⅝
PS of NJ 4½ 48	1	85½	85½	85½
Punta Aleg Sug 7	2	82	82	82
Pure Oil 5½s 37	20	98	97½	97½

LOCAL STOCK LIST MOSTLY LOWER FOR DAY

International Shoe Higher and Wagner Electric Unchanged After Selling at Better Level.

THE Associated Press review of the New York stock and financial markets will be found on Page 1 of the Main News Section.

ST. LOUIS STOCK EXCHANGE, March 8.—International Shoe sold higher and Scullin Steel preference lower on the local market today, with Johansen Shoe and St. Louis Public Service common unchanged in price. Nicholas Beazley was off a fraction on most sales.

Mahoney-Ryan closed fractionally lower and Missouri Portland 1 point off. Laclede Steel at close was off 4¾ points. Coca-Cola Bottling Securities finished unchanged.

Hussmann "rights" sold at 1¼ and 1, more than 1200 changing hands.

Total sales amounted to 5755 shares, compared with 7000 shares yesterday. Bond sales were $1500 against $5000 yesterday.

Following is a complete list of securities traded in, with the sales, high, low, close and net changes:

SEC.	Sales	High	Low	Close	Net Ch'ge
Aloe pfd	25	104	104	104	
Bk of Com	33	185	184	184	—1½
Coca-C B S	100	42½	42½	42½	
Cons Lead	220	11	11	11	
H-Brown	110	20	20	20	
Huttig cm	30	19	19	19	—1
do pfd.	5	92	92	92	
Hussm'n rt	1235	1¼	1	1	
Int Shoe	702	69½	68¾	69	
do pfd	16	107	106¾	107	
Johansen	203	38½	38	38½	
Johns-S-H	10	60	60	60	—2
Indiana W	10	100¾	100¼	100¼	
Laclede St	100	53	50½	50¾	—4¾
Mich-D	200	14	14	14	
Mo-Port C	226	48	47¾	47¾	—1
Malon E A	80	54	54	54	
Mah-Ryan	520	18¾	18½	18½	—½
Merc Trust	10	600	600	600	
Nat Candy	135	22	22	22	
Nich-Beas	266	21	20½	20½	—½
Indico-W	5	30	30	30	
Rice-Stix	25	21	21	21	
So'w Bell p	25	119¾	119¾	119¾	—¾
Scul Sil pf	810	36½	36	36	—¾
Sieloff Pf	10	18	18	18	—¾
Sec Invest	25	35	35	35	
Stix, B & F	13	66	35	35	—1
St LP Serv	100	20½	20½	20½	
Warner El	446	45½	45	45	
City&SPS 5s	$1	90½	90½	90½	
Mal El 5½	$500	94¾	94¾	94¾	—½

x000 omitted.

Investment Trusts

(Investment Trust Quotations Will Appear Every Friday.)

Special to the Post-Dispatch.

NEW YORK, March 8.—Quotations on investment trusts follow:

SEC. (A.) Y.	Bid.	Asked
Allied In. Inv Copper	11	11¼
Am. Foreign Investing	62	66
Am. Ind. 1st Pfd $10 par	28	29½
Am. Invest. Bond & Coupl	21	23
do 6 per cent pfd	90	92
American Financial Holding	7	8
American & Gen Sec units	73½	75½
do A	30	34
do B	13	14
American European Sec. com	96	99
Amer. & For. Shares Corp.	35	37
do pfd	71	83
do 6½ per cent com D	97	98
American Securities Shares	31	32
American & Scottish Invest.	27	29
Amer. Inv. Bond & Share	47	50
Aster Financial Corp A	47	50
do B	14	53½
Atlantic & Pac Intl Cp Un	68	73½
Atlantic & Pac. com w w	29½	33½
do p.d w w	45	48
Atlantic See Corp common	35	36
do units	84½	89
do warrants	9	9
Bancomat Corp	95	100
Bankers Sec Tr of Am com	17½	18
Bankers' Financial Trust	21½	
Bankers Invest. of Amer	33	36
do deb		
Bank Stocks Corp of Md units	36	
do A	7	10
do B	6¼	9
do pfd	32½	37½
Basic Industry Shares	9¾	10¾
British Type Investors A	50	57
Canadian Bank Stocks Inc	25	27
Colonial Investors Shares	7¾	8¾
Continental Securities	113	117
do pfd	82	85
do 5 1942 w w		107
do 5 1942 ex war	103	106
Crum & For Insur shares	108	113
do pfd	102	103
Diversified Trustee shares	26	26¾
do B	22½	23¾
Eastern Bankers Corp	27	
do units	145	151
Federal Capital Corp	53¾	
do new w w	101½	107
Financing Investing Co Ltd.	73¾	79½
Financial & Industrial sec.	135	137
First Investment A pfd	45	50
Fixed Trust shares	22¾	24¾
Foundation Securities	11	12
General Public Service com.	38½	41½
do 6 pct pfd	90	100
do 7 pct pfd	102	
Gen. Trustees Cp 6 pct bonds	90	
do new un	70	73
do com	82	85
German Cred & I 25pct pf	18	21
Greenway Corp	22½	24½
do pfd	54½	56½
Guardian Invest com	27	
do pfd	28	
Guardian Investors	20	23
do 6 p c	95	100
do 85 units	45	50
Incorporated Equities	47½	
Incorporated Investors	96	98½
Industrial Trustee shares	11	
Insurance Shares Sec A	27	28½
do Sec B 1928	21½	23¾
do C	27	
do Sec B ex div	30½	32
do Sec H ex div	25	26½
Intl Germanic Trust	225	235½
Intl Secs A com	64	67
do B com	34	37½
do 6½ pct pfd	94	99
do 6pct pfd	91	95
do Allot ctfs	154	158
Investment Co of Amer	49	53
do A units	107	
do 7pct pfd	90	102
Investment Trust Associates	44	49
Invest Trust of N Y Inc	12½	12¾
Investors Equity	50	
do pfd	90	
do pfd B	104	
Joint Sec Corp units	171	184
Kent Sec Corp	101	104
do pfd	100	102
Mass Investors	50¾	50½
Mutual Investment Trust	52	53½
National Units of Am shares	11	11½
New Eng Investment Trust	18½	18½
Nor American Util Secs	92	
do pfd	94	96½
Old Colony Inv Trust	99	
do 4½s	88	90
Pacific Investing	30½	40
do pfd	85	90
Power & Lt Sec Trust	65	
Research Inv Corp	39	43
do 6 per cent pfd unit	72	75
Second Financial Invest	23¾	25¾
Second Intl Sec A com	54	57
do B com	24½	27½
do n par cert pfd	45	48
Shawmut Bank Inv Trust	84	90
do 4½s 1942	88	90
do 5s 1959	90	94
Standard Investing Corp	39	41
Standard Inv Corp deb 5s ww	123½	
do 5½ per cent pfd	100	103
Sterling Bankers Financial	56	58
Trustee Standard Oil shares	17½	18¾
U S British Intl pfd	30½	33½
do A		
do B	19	42
U S Pipe Line & Power	45	46
U S & Foreign Secs	58	60
do pfd	92	95
U S Shares A	25	
do A 1	27	
do C	19	
do C 3		
do D	79½	50

SHARES SOLD NEW YORK, March 8.—Total sales on the New York Stock Exchange were 3,945,400 shares, compared with 3,633,460 yesterday, 6,021,300 a week ago and 3,865,100 a year ago. Total sales from Jan. 1 to date were 221,140,680 shares, compared with 122,064,100 a year ago and 102,192,900 two years ago.

TODAY'S NEW YORK STOCK MARKET

(COMPLETE)

BY SPECIAL ASSOCIATED PRESS WIRE.

TABLE SYMBOLS Symbols: (a) Plus extras. (d) Partly stock. (f) 2½ per cent quarterly common stock. (h) Paid so far this year. (j) Paid in stocks. (n) 1-40 in "A." *Increase. Decrease. Unchanged. Sales (00 omitted). (v) Odd lots. (y) dividend. †Exclu. today. **Ex-rights.

COMPARATIVE STOCK MARKET AVERAGES.

	50 Indus.	20 RRs.	20 Util.
Friday	214.0	135.6	213.1
Thursday	212.3	135.9	212.6
Week ago	218.0	138.6	219.0
Year ago	149.9	119.4	134.8
High, 1928	218.0	141.2	222.9
Low, 1929	201.8	132.6	193.1

Total sales, 3,945,400 shares.

†Prev. 1929 High.	Low.	Stocks and Annual Div. in Dollars.	Sales	High.	Low.	Close.	Net Ch'ge
54⅞	40¾	Abitibi Pow & Pap	2	46	45⅝	45⅞	* ⅝
112	109¾	Abraham & S pf 7	x10	110½	110½	110½	
585	389	Adams Express 6	4	525	520	525	—15
35⅞	30	Adams Millis 2	8	33⅞	32	33⅜	*3⅜
75⅜	48	Advance Rumely	170	73	68	73	*4⅝
73⅜	58½	Advance Rumely pf	39	72	68	71	*2
4⅞	2½	Ahumada Lead	5	3⅞	3⅞	3⅞	* ⅜
114⅝	96⅜	Air Reduc new 3b	8	107½	107	107	*2
11¼	9	Ajax Rubber	14	8	7½	8	* ¼
10	7¼	Alaska Juneau	203	36	35⅛	35½	— ⅜
37⅜	28½	Alleghany Corpn	14	102½	101⅞	102½	
105½	101	Alleghany Cp pf 5½	4	122¾	122¾	122¾	
105½	241	Al Chem & Dye 6	22	287	282½	284	—3
123½	121	Al Chem & Dye pf 7	1	13⅜	13⅜	13⅜	—4¼
194	167½	Allis Chal Mfg 7	34	31⅝	30½	31	* ⅝
42⅝	30	Amerala Corp 2	8	19¼	18½	19¼	* ¾
23⅝	18¼	Am Agri Chem	4	62½	62	62	— ½
70¾		Am Agri Chem pfd	26	127	122⅝	127	*4¼
124¼	121	††Am Bank Note 2a	1	16¾	16¾	16¾	— ¾
29½	16	Am Beet Sugar	151	58⅝	55⅝	57¼	* ¾
59⅜	40⅝	Am Bosch Magneto	2	55⅝	55	55⅝	* ⅜
62	45	AmBrShoe 1.60a	2	42¼	40⅜	40⅜	—2¼
24⅞	15⅛	Am Brown Bov El	24	22⅜	21¾	21⅝	* ¼
124⅜	108	American Can 4b	736	120¾	115⅜	120½	*3
106½	93	Am Car & Fdy 6	3	97⅝	97½	97⅝	*2⅝
82¾	72⅜	Am Chain pfd 7	5	79	77	79	*5
58½	47⅛	Am Chicle 2	2	52	52	52	*1¾
11	9	Am Drug Syn .60	9	9¾	9⅜	9¾	* ¼
47⅜	42⅞	Am Encaus Til 2	2	42½	40⅜	40⅜	—2¼
138⅞	75¼	Am & For Power	65	109⅜	106	109	— ¼
108½	102½	Am&FP 7 pc pf 7	4	108	107¼	107¼	— ¾
103	96⅞	A&FP 2 7 pc p 2¼	1	101⅝	101¾	101¾	*1½
30½	28	A Hawaiian Steam Co	4	28½	28¼	28¼	— ½
83⅜	75	Am Home Prod 3	1	77¾	77⅞	77⅞	— ⅜
45⅜	38½	Am Ice 3b	12	41⅜	40½	41⅜	* ⅜
76¼	62	Am Internat'l ne 2A	70	67½	64	67	*1½
8⅝	6⅞	Am-La France & Fo	6	6¾	6¾	6¾	— ⅛
115	102⅝	Am Loco 8	15	109⅞	106½	109⅞	*2⅝
118	104	Am Loco pf 7	1	116	116	116	— ⅛
188¾	170	Am Mach & Fdy 4	4	177¾	176¼	176¼	—1¾
81¾	60¼	Am Metal 3	10	68	67⅞	67⅞	—1⅝
	2¼	Am Metals rts	36	2¾	2⅜	2¾	— ⅛
95¼	83	Am Natural G pf 7	x30	90	90	90	— ⅝
120	81¼	Am Pow &L 1a	22	107¾	106	106⅝	— ⅝
103	99½	Am P & L 6 p 6	13	103½	103½	103	— ⅜
84⅝	80¾	Am P & L p A s 8	3	34	33½	34	
211	180	Am Radiator 5	21	184	180½	182	* ½
166	129⅞	Am Railway Ex 6	1	155	155	155	—1
	64¾	Am Republic	43	52⅜	47½	49	*1⅝
	74⅜	††Am Safety R 5b	1	67¾	67¾	67¾	— ¾
	32¾	Am Seating 3	4	34⅝	34⅝	34⅝	* ⅜
	7	Am Ship & Com	12	5	4⅝	4⅝	* ⅛
94	86	Am Shipbuild 8	x20	87½	87¼	87¼	* ¼
124⅜	93½	Am Smelt & R 4	132	117⅝	115	116⅝	*1¾
206	199	Am Snuff 14b		199	199	199	
79⅞	64¼	Am Stl Fdrs 3	16	69⅝	68	69	* ¾
95⅜	80⅞	Am Sugar Ref	8	81¼	80⅞	81¼	* ⅜
111	106½	Am Sugar pfd 7	2	108¼	108¼	108¼	
60	52	Am Sumat Tob 3	1	49⅛	49⅛	49⅛	* ⅛
32⅞	17	Am Tel & Cable 5	66	25	25	25	
222	193¼	Am T & Tel 9	54	215	213½	214½	— ⅝
186½	171¾	Am Tob 8	5	171¾	171¾	171¾	—1¼
188	173	Am Tob B	3	174½	174¼	174¾	*1¼
94	67¼	Am W W new 1a	1	99½	99½	99½	—1½
104	97	Am Wat W 1st p 6	5	20⅝	20	20⅝	* ⅛
27⅞	20¼	Am Woolen	5	46½	45¼	46½	*1
58¾	45⅝	Am Wool pf	3	12	12	12	
15¼	11½	Am Wtg Pap ctf	223	43⅞	40¼	43⅛	*2
44⅞	35½	Am Zinc L & S	108	101	101	101	
163	115¼	Am Zinc L&S pf	2244	159⅜	155⅝	159	* ¾
1½	1	Anaconda Cop 7	7			1	
62⅝	51	Anchor Cap	2	57⅝	57½	57¾	* ⅛
68⅜	48	Andes Cop Min 3	290	63⅜	61⅝	63½	*1
49½	42⅛	Archer-Dan Mid	18	44¼	40	43	*1
115	104	Archer-Dan Mid p 7	x100	114	114	114	
95	91⅝	††Armour Del pf 7	5	89⅜	88½	88½	— ⅜
18⅝	14½	Armour of Ill A	16	14⅞	14⅝	14⅝	— ⅛
10¼	7¾	Armour of Ill B	57	7⅞	7⅞	7⅞	* ⅛
86	82	††Armour of Ill pf 7	1	80	80	80	* ¼
40⅝	29¾	Arnold Const Corp	7	30¼	30	30¼	* ¼
30⅞	29¼	Art Metal Cons 1½	2	30⅝	30¼	30½	* ¼
70¾	58½	Asso Dry Gds 2½	39	63½	62⅛	63⅜	— ⅛
48	43	Associated Oil 2	x110	43⅝	43	43	—1
209⅝	196⅛	Atchison T&SF 10	27	201½	200¼	200⅜	—⅝
191⅝	169	Atl Coast Line 10b	6	180	180	180	—1
43⅛	32⅛	Atl Gulf & W I	3	40	40	40	
68	53⅜	Atlantic Refin 1¾	2	55⅝	55	55⅝	* ⅜
117⅝	115	Atlantic R B p 7	x20	117¼	116	117¼	* ¼
101	99	Atlas Powder 4	5	99¼	98	99¼	* ¼
11	6½	Austin Nichols	1	6½	6½	6½	— ⅛
50	43¼	Auto Strop R A 3	2	48½	47¼	48½	*1½
130	115½	Baldwin Loco p 7	x30	116½	116½	116½	— ½
133	118⅞	Baltimore & O 6	268	132¼	130⅛	132¼	* ¼
110½	108¾	Bamberger pf 6½	x130	108¾	108¾	108¾	— ¼
72	65	Bangor & Ar 2½	1	68	68	68	— ¼
87	89¾	Barker pf 6½	1	96½	96½	96½	— ½
29¼	20	Barnet Leather	1	20	20	20	
46¾	38½	Barnsdall A .50h	336	41	38⅝	41	*1½
106⅝	105	Bayuk 1st pf 7	70	105⅝	105½	105½	— ⅜
30⅝	29	Beacon Oil	6	23½	22½	22½	— ⅜
14⅝	11⅛	Belding Hemingw	5	13⅜	13	13	
84⅞	81	Belg N R p pf 6b	3	82⅛	82	82	— ⅛
93⅜	83¾	Best & Co 3	4	85⅜	85	85	— ⅛
106⅜	82⅛	Bethlehem Steel 4	526	101½	98	101¼	* ¾
123	120	Beth Steel 7 pc pf 7		120	120	120	— ¼
111	100	Bloomingdale pf 7	x30	110	110	110	
118	97	Blumenth & Co pf 7	x140	103	103	103	
89	81½	Bon Ami 4	4	82	81¾	82	—1¼
223⅞	174½	Borden Co 6	34	183	181	183	— ½
63¼	47	Briggs Mfg	104	49¼	47⅜	48½	— ¼
67	43⅛	Brit Emp Steel	2	4½	4½	4½	— ⅛
73⅝	59½	Brockway Motor 3	17	67¾	65¾	65¾	— ⅝
81⅝	72¼	Brown-Manh Trans 4	17	76⅞	75⅛	75⅛	— ⅝
116	46¼	Brunswick Balke 3	106	52½	49	52½	*2½
103	99½	Bruns P & L 6 p 6	1	103	103	103	— ⅜
84⅝	80¾	Bruns P & L p A s 8	3	84⅜	83⅛	84⅛	—3⅝
211	180	Bucyrus Erie 1	16	37¾	36¾	37¼	* ¼
100	55	Bucy-E cvt pf 2½	11	46⅝	45¾	46⅛	* ¾
116½	112	Bucy-E 7 pc pf 7	x80	115	114¾	115	— ¼
74½	64	Buff & Susque	8	77	72	77	*2
54	44¼	Buff & Susq pf 4	x140	66⅝	66⅝	66⅝	*1⅝
49	43	Buff & Susq pf 4	4	34⅝	34⅝	34⅝	* ¼
29	21½	Burns Bros B	2	31⅞	31⅞	31⅞	* ¼
7	3⅝	Am Ship & Com	12	5	4⅝	4⅝	* ⅛
94	86	Am Shipbuild 8	x20	87½	87¼	87¼	* ¼
124⅜	93½	Am Smelt & R 4	132	117⅝	115	116⅝	*1¾
206	199	Am Snuff 14b		199	199	199	
79⅞	64¼	Am Stl Fdrs 3	16	69⅝	68	69	* ¾
95⅜	80⅞	Am Sugar Ref	8	81¼	80⅞	81¼	* ⅜
111	106½	Am Sugar pfd 7	2	108¼	108¼	108¼	
60	52	Am Sumat Tob 3	1	49⅛	49⅛	49⅛	* ⅛
32⅞	17	Am Tel & Cable 5	66	25	25	25	
222	193¼	Am T & Tel 9	54	215	213½	214½	— ⅝
186½	171¾	Am Tob 8	5	171¾	171¾	171¾	—1¼
188	173	Am Tob B	3	174½	174¼	174¾	*1¼
94	67¼	Am W W new 1a	1	99½	99½	99½	—1½
104	97	Am Wat W 1st p 6	5	20⅝	20	20⅝	* ⅛
27⅞	20¼	Am Woolen	5	46½	45¼	46½	*1
58¾	45⅝	Am Wool pf	3	12	12	12	
15¼	11½	Am Wtg Pap ctf	223	43⅞	40¼	43⅛	*2
44⅞	35½	Am Zinc L & S	108	101	101	101	
163	115¼	Am Zinc L&S pf	2244	159⅜	155⅝	159	* ¾
1½	1	Anaconda Cop 7	7			1	
62⅝	51	Anchor Cap	2	57⅝	57½	57¾	* ⅛
68⅜	48	Andes Cop Min 3	290	63⅜	61⅝	63½	*1
49½	42⅛	Archer-Dan Mid	18	44¼	40	43	*1
115	104	Archer-Dan Mid p 7	x100	114	114	114	
95	91⅝	††Armour Del pf 7	5	89⅜	88½	88½	— ⅜
18⅝	14½	Armour of Ill A	16	14⅞	14⅝	14⅝	— ⅛
10¼	7¾	Armour of Ill B	57	7⅞	7⅞	7⅞	* ⅛
86	82	††Armour of Ill pf 7	1	80	80	80	* ¼
40⅝	29¾	Arnold Const Corp	7	30¼	30	30¼	* ¼
30⅞	29¼	Art Metal Cons 1½	2	30⅝	30¼	30½	* ¼
70¾	58½	Asso Dry Gds 2½	39	63½	62⅛	63⅜	— ⅛
48	43	Associated Oil 2	x110	43⅝	43	43	—1
209⅝	196⅛	Atchison T&SF 10	27	201½	200¼	200⅜	—⅝
191⅝	169	Atl Coast Line 10b	6	180	180	180	—1
43⅛	32⅛	Atl Gulf & W I	3	40	40	40	
68	53⅜	Atlantic Refin 1¾	2	55⅝	55	55⅝	* ⅜
117⅝	115	Atlantic R B p 7	x20	117¼	116	117¼	* ¼
101	99	Atlas Powder 4	5	99¼	98	99¼	* ¼
11	6½	Austin Nichols	1	6½	6½	6½	— ⅛
50	43¼	Auto Strop R A 3	2	48½	47¼	48½	*1½
130	115½	Baldwin Loco p 7	x30	116½	116½	116½	— ½
133	118⅞	Baltimore & O 6	268	132¼	130⅛	132¼	* ¼
110½	108¾	Bamberger pf 6½	x130	108¾	108¾	108¾	— ¼
72	65	Bangor & Ar 2½	1	68	68	68	— ¼
87	89¾	Barker pf 6½	1	96½	96½	96½	— ½
29¼	20	Barnet Leather	1	20	20	20	
46¾	38½	Barnsdall A .50h	336	41	38⅝	41	*1½
106⅝	105	Bayuk 1st pf 7	70	105⅝	105½	105½	— ⅜
30⅝	29	Beacon Oil	6	23½	22½	22½	— ⅜
14⅝	11⅛	Belding Hemingw	5	13⅜	13	13	
84⅞	81	Belg N R p pf 6b	3	82⅛	82	82	— ⅛
93⅜	83¾	Best & Co 3	4	85⅜	85	85	— ⅛
106⅜	82⅛	Bethlehem Steel 4	526	101½	98	101¼	* ¾
123	120	Beth Steel 7 pc pf 7		120	120	120	— ¼
111	100	Bloomingdale pf 7	x30	110	110	110	
118	97	Blumenth & Co pf 7	x140	103	103	103	
89	81½	Bon Ami 4	4	82	81¾	82	—1¼
223⅞	174½	Borden Co 6	34	183	181	183	— ½
63¼	47	Briggs Mfg	104	49¼	47⅜	48½	— ¼
67	43⅛	Brit Emp Steel	2	4½	4½	4½	— ⅛
73⅝	59½	Brockway Motor 3	17	67¾	65¾	65¾	— ⅝
81⅝	72¼	Brown-Manh Trans 4	17	76⅞	75⅛	75⅛	— ⅝
116	46¼	Brunswick Balke 3	106	52½	49	52½	*2½
103	99½	Bruns P & L 6 p 6	1	103	103	103	— ⅜
84⅝	80¾	Bruns P & L p A s 8	3	84⅜	83⅛	84⅛	—3⅝
211	180	Bucyrus Erie 1	16	37¾	36¾	37¼	* ¼
100	55	Bucy-E cvt pf 2½	11	46⅝	45¾	46⅛	* ¾
116½	112	Bucy-E 7 pc pf 7	x80	115	114¾	115	— ¼
74½	64	Buff & Susque	8	77	72	77	*2
54	44¼	Buff & Susq pf 4	x140	66⅝	66⅝	66⅝	*1⅝
49	43	Buff & Susq pf 4	4	34⅝	34⅝	34⅝	* ¼
29	21½	Burns Bros B	2	31⅞	31⅞	31⅞	* ¼

†Prev. 1929 High.	Low.	Stocks and Annual Div. in Dollars.	Sales	High.	Low.	Close.	Net Ch'ge
77⅝	65	Colorado Fuel & Ir	252	78½	75⅛	77½	— ⅛
134	133	Colo Fuel&I pfd 8	x10	133	133	133	
160	136½	Colum Gas&El 5	19	145½	144⅜	144⅜	* ¾
66	57	Colum Gas&El new	15	59⅜	59	59¼	
107⅜	104	Col Gas&El pf A 6	1	105	105	105	* ⅛
88⅜	66½	Columbia Grapho	86	75½	72½	75⅝	*1¾
134⅞	124	ColumbCarbon 4½b	7	140⅜	140	140½	—2½
62⅝	48	††Commerc Cred 4	21	52	49⅝	50⅝	* ⅝
105⅝	100	††CCred 6½pc pf6½	130	100½	99½	99½	* ⅝
27½	25	††C Cred 8pc pf 2	x10	27	27	27	*1
195½	131½	Com Inv Trust 4a	9	177½	173	177½	*2½
274	225¼	Commerci Solv 8A	25	269¼	238½	266	*3½
136	107¼	Comwlth Pow 2	28	133	127	130⅝	— ⅜
93	76½	Conde Nast Pub 2	11	81	79½	80	* ½
35⅝	27	Congoleum Nairn	43	27⅜	27¼	27½	
92⅜	79⅞	Congress Cigar 5	11	84⅞	83½	84⅞	* ⅝
1⅞	⅞	Conley Tin F stpd	1	1⅛	1⅛	1⅛	* ⅛
96¼	89¼	Consol Cigar 7	16	90⅜	90	90⅝	* ½
96	92⅞	Cons C 6½ pc pf 6½	x100	94	93½	93½	
28⅞	25¼	Cons Film Ind pf 2		27	26⅝	26⅝	
118½	103½	Consol Gas 5	175	108½	105½	107⅝	* ⅝
100	98½	Consol Gas $5 pf 5	6	99½	99⅜	99⅜	— ⅛
70⅝	65	Cons R R Cuba pf 6	1	66¼	66¼	66¼	— ⅝
6¼	4	Consol Textile	25	4	3⅞	4	
23½	14	††Cont'r Cor A 1.20	7	19¼	19	19¼	* ½
11½	9	††Cont'r Cor B .60	5	9½	9⅜	9⅜	
67	47⅛	Cont Baking A	24	63	59½	61	
13⅞	8¼	Cont Bak B	72	10⅜	10	10⅛	— ⅛
97	88½	Cont Baking pf 8	1	80	80	80	— ¼
75⅝	60	Continental Can 2½	180	71⅝	69¼	71½	* ¾
94½	83⅝	Continental Ins 2	7	85	84½	85	* ¼
28⅝	19⅛	Continen Mot .80	604	24⅜	22⅛	24⅛	*1¼
91⅞	83	Corn Products 3b	6	84⅜	84¼	84¼	— ⅛
144⅜	141¼	Corn Products pf 7	x30	141⅝	141⅝

SYMBOLS Symbols: (a) Plus extras. (b) Including [illegible] stock. (f) 2½ per cent quarterly & (h) Paid so far this year. (j) Payable 3-10 in "A." *Increase. —Decrease. (00 omitted). (v) Odd lots. †Ex-div. today. **Ex-rights.

Annual ars.	Sales	High.	Low.	Close.	Net Chge
.....	9	5	4⅞	4⅞	...
.....	4	55	54	54	...
1.60 ..	27	52⅞	52	52⅞	+⅛
al	2	66	66	66	−1
pf 7...	x70	96½	95½	96½	+1
rm C	1	27	27	27	...
a Ry 6	2	141¼	141	141¼	+2¾
& T...	2	88	87¾	87¾	−¼
ob R	6	42¼	41½	41½	−⅝
Tpct pf	5	104⅝	104	104⅝	+⅛
.....	262	72⅝	70⅝	72	+1
Gas ..	27	59⅝	58½	59	−⅛
ms 3½b	42	57⅜	56	56½	...
.....	11	20½	20⅛	20⅜	...
pfd	x10	40	40	40	...
J 2.60...	73	85¼	83¾	84⅜	+⅜
J rts...	119	1	⅝	1	...
G pf 6	1	106¾	106¾	106¾	−1⅝
e new 4.	14	82	81⅜	81⅜	−⅝
e Sugar.	5	16⅛	15⅝	15⅝	−⅜
.....	54	25	23¾	24⅝	+⅛
pf 8....	10	112½	112¼	112¼	...
.....	11	126	123½	126	+2½
of Am..	286	445	398½	445	+38
pf 3½...	1	55	55	55	...
off	3	39	38⅝	39	+⅛
Orp....	260	38¾	34⅝	36¾	+⅛
.....	6302	89	80	89	+7⅝
4.....	7	109⅝	109	109⅝	...
os Mills.	8	78⅜	76½	78⅜	+1⅝
pf stpd 7.	1	96	96	96	...
Rand	59	32⅞	31⅞	31⅞	−⅛
Car 1b.	20	29⅞	29¼	29⅜	+⅛
4.....	124	94⅝	92⅜	94⅜	+1⅛
ring	2	10	9⅝	9¾	+⅛
6½b ..	60	59⅝	57⅝	58⅜	−1⅛
al Cal 2.	46	42⅝	40¼	40⅝	+⅛
Oil	88	36⅞	35	36⅜	+⅛
3½b ..	8	263⅜	257⅜	262	+10
owder 1	12	35¼	34½	35⅛	+⅛
sh 1.33	6	52⅝	51⅝	52⅝	...
pres 3	**9**	**165**	**164**	**164⅞**	**−2¼**
pc pf 7	x20	103⅜	103⅛	103⅜	+⅛
6 pc pf	x10	96¾	96¾	96¾	+⅜
Lead 3b	120	79½	76	78¾	...
ty S....	6	116	115¼	115⅞	−⅛
pf A 6..	2	95	94⅝	95	+⅜
uthwest.	7	109⅜	108¾	109⅜	+1⅛
s 2.....	7	47⅜	45	46⅝	+2⅛
Sto 3½a	34	31½	30¼	30½	...
St pf 8	x10	106	106	106	...
ir Line	2	19⅝	19⅝	20	+⅝
orp 1.20	27	20½	19⅝	20	+⅝
ick 2½	70	157	154⅛	157	+1½
per	31	7	6⅝	6⅝	...
G 2	11	134½	130¾	132½	+1½
Oil 1.40	38	26⅜	26⅛	26⅜	−⅛
eater 5.	2	66⅜	65½	65⅜	−1
8.....	68	94	93	94	+⅛
ol 1.60	29	19	18¾	19	+⅛
pf 3....	606	39	37⅞	38¾	+⅝
Oil pf 8	1	110	109⅝	109⅜	...
2.....	62	34⅝	34	34¼	−⅛
.....	4	13⅝	13½	13¾	−⅛
pfd ..	1	44⅝	44⅝	44⅜	−1⅛
s 2....	7	60¾	60	60¾	+⅜
.....	2	35½	35½	35½	...
3.....	3	11⅜	11⅛	11⅜	...
6	24	131¾	130	130⅝	+⅜
u 2½b..	8	39	38⅝	38⅝	−⅛
pfd 8..	x20	127	127	127	...
2.....	4	149	141¾	149	+8
6.....	5	98¾	98	98	...
t pfd 7.	x10	115	115	115	...
fant	9	45¾	44½	45	−⅛
.....	3	39½	38⅝	39	+⅛
perbd	28	23¼	22	23¼	...
fron Pipe 2	19	44	42	43⅝	...
pf 1.20..	7	19	19	19	...
prib.....	7	14¼	14¼	14¼	...
2.....	2	43	43	43	...
t Alcohol 6	9	142⅞	139¾	142⅛	+⅝
ther.....	2	26	26	26	...
ther A ..	3	50	50	50	...
y & Imp 4.	19	92⅞	90⅝	92⅞	+⅝
ty rts	57	4	3⅝	3⅝	...
er	482	61⅜	59¼	60	−⅛
er 1st pf..	1	86⅞	86⅞	86⅞	+⅛
er Ref 3½..	20	67	65½	66	...
7.....	1022	187¼	182⅝	186¼	+2
co 3.....	1	99¼	99¼	99¾	...
1st pf 3..	x100	88	88	88	+⅛
& Rad	4	17⅝	17¼	17¼	...
12	x10	335	335	335	...
w & Lt A 2	48	45½	44½	44⅝	...
orp	**10**	**10¾**	**10½**	**10½**	**+⅛**
orp pfd 7 .	2	75	75	75	+2
Corp 4b	78	107¾	102	106⅝	+⅛
ntenal 48 ..	4	86	85½	85⅝	+⅛
lk Mach 4	46	171	160¼	171	+10
lk pr pf 7 .	1	114	114	114	+⅛
lk Ma ctfs.	134	168	160¾	168	+6
o Chem	31	20¾	18¾	19⅝	...
n 5pc pf 6	9	56	56	56	...
Ry	**4**	**71**	**70¾**	**70¾**	**+⅝**
System 1½	2	23⅜	23¼	23¼	...
Co 1.20..	236	36⅞	33⅜	36⅝	+⅞
k A	x80	60	60	60	...
k B	13	14⅜	13⅝	14⅛	...
Bros rts ..	88	3⅛	2	3⅛	...
Bros Pic..	86	118⅜	116½	117⅝	...
Bros pf 2.20	9	53	52⅝	52⅝	...
Quinlan 2..	24	26⅛	24⅝	25⅛	−⅛
Bros Co 5b	4	147	146	147	−1
dy & Pipe	22	25	24	24⅝	−⅛
Hell 4....	19	76	74	74	...
Hell pf 7.	1	101	101	101	...
Elsenri rts	2	17⅛	17	17	...
& S pfd 7	1	110	110	110	+⅜
ity Pr B..	3	29⅜	28	29⅜	...
Md	127	45⅜	45⅜	49⅛	+⅛
ry 2d pfd..	9	51⅜	49	51⅜	...

(Continued on Next Page.)

Knight Dysart & Gamble

Investment Securities

Complete, Dependable Investment Service.

Members { New York Chicago St. Louis } Stock Exchange

GArfield 1850

401 Olive St. St. Louis

Petroleum Corp. of America

Capital Stock

—an investment corporation empowered to acquire interests in all branches of the oil industry—under an unusually strong management.

Price $34 Per Share

Telephone CHestnut 6860

Love, Bryan & Co.
INVESTMENT SECURITIES
SECOND AT PINE
St. Louis

MARK C. STEINBERG & CO.
MEMBERS
New York Stock Exchange
New York Curb Association
Chicago Stock Exchange
St. Louis Stock Exchange
Chicago Board of Trade
New York Cotton Exchange
St. Louis Merchants Exchange
BOATMEN'S BANK BUILDING
GArfield 4600

INVESTMENT TRUST STOCKS
Bought
Sold
H. J. KATTELMAN & CO.
Active and Inactive Securities in all markets
503 Central CHestnut 9214
Nat'l Bank Bldg. GArfield 3240

We furnish Statistical Information about securities in all markets.
Special reports on active bond or stock issues prepared upon request.
Oliver J. Anderson & Co.
Investment Securities
718 Locust Street
ST. LOUIS
Members New York, Chicago and St. Louis Stock Exchanges

6¾%
yield may be obtained from a sound bond—listed New York Curb—interest earned 6 times—Company one of the strongest in the field.
JOHN NICKERSON & CO.
314 North Broadway
Saint Louis
Offices in Principal Cities

The classified "For Rent" columns of the Post-Dispatch combine the largest selection of apartment offers in St. Louis.

$100,000,000 COAL PROPERTIES IN DEAL

Amalgamated Coal Corporation to Take Over 36 Mines in Virginia and Kentucky.

JOHNSON CITY, Tenn., March 8.—Plans for taking over 36 mines operating in Virginia and Kentucky by the Amalgamated Coal Corporation, capitalized at $65,000,000, were completed today, according to officials of the concern.

S. R. Jennings, president and chairman of the board of the new corporation, announced that the mines will be acquired singly. This phase of the consolidation is expected to be completed in 60 days, he said. Total valuation of the mining property involved was placed at more than $100,000,000.

The new concern was chartered in Delaware Feb. 28. A partial announcement in New York recently stated the capitalization was $50,000,000.

President Jennings announced that headquarters will be in Johnson City and that the personnel is to be increased. Branch offices will be located in Pittsburg, New York and Cincinnati.

Officers of the Amalgamated Corporation are: S. R. Jennings, Johnson City, president; S. B. Pearce, Pittsburg, vice president; D. R. Rombs, Pittsburg, treasurer; Carel Robinson, Lexington, Ky., general manager.

Directors include besides the executives named: Henry N. Barker, Bristol; Charles R. Flint, New York; A. S. Higginbotham, Tazewell, Va.; P. R. Hilleman, Pittsburg; J. Fred Johnson, Kingsport, Tenn.; Victor S. Johnson, Chicago; John H. Jones, Pittsburg; P. J. Kelly, Bluefield, W. Va.; J. R. Simmonds, Johnson City, and J. D. Spangler, Defiance, O.

Large concerns and individuals interested in the merger include National Bank, Farmers' and Merchants' Bank, and Pennsylvania Security Sales Co., all of Pittsburg; General Motors, Detroit; Armour & Co., Pines Winterfront Co. and Mantle Lamp Co. of America, Chicago; Pure Oil Co, Columbus; John H. Jones and Fred E. Powers, Pittsburg; Kentucky River Coal Co., Lexington; American Gas and Electric Co., New York.

WARBURG SAYS U. S. RESERVE SYSTEM HAS LOST LEADERSHIP

"Stock Exchange Operators in Control of the Money Market," He Declares.

NEW YORK, March 8.—Paul M. Warburg, chairman of the board of the International Acceptance Bank, a director of the Western Union Telegraph Co., the Union Pacific Railroad, the Farmers Loan and Trust Co. and many other great corporations, declared yesterday that the Federal Reserve system "has lost its leadership with the Stock Exchange operators in control of the money market."

Warburg in 1923 recommended to a congressional committee that the Senate give up its prerogative of confirming reappointments of members of the Federal Reserve Boadr so it "might avert wreckage at the hands of political meddling."

Yesterday he summed up his survey of the present situation as follows:

"The banking fraternity would be well advised to anticipate radical congressional proposals by taking the lead in seeking the lines along which reform may be brought about."

Warburg was speaking at the meeting of the directorate of the International Acceptance Bank, which had just completed the union of that organization with the Bank of Manhattan Co. by appointing three members of the latter's board to the board of the International bank.

"No central banking system," he said, "may safely permit its facilities to expand unless it is certain of its determination and ability to bring about contraction when circumstances require.

"The Federal Reserve System, pursuing a well conceived and far-sighted policy, rose to a position of world leadership, yet within the short span of a year it lost that leadership owing to its failure promptly and effectively to reverse the engines at the critical moment.

"The rudder then passed into the hands of Stock Exchange operators, who have now for many months governed the flow of money not only in the United States but in the principal marts of the world. History has taught mankind that speculative overexpansion invariably ends in overcontraction and distress."

New York Silk.

NEW YORK, March 8.—Raw silk futures closed quiet. Sales, 110 bales. March, 4.95; May, 4.94; July, 4.88; open market quotations (60-day basis), Shanghai steam extra, 8.5.00; Canton double extra, 14-16, 4.27½; Japanese crack double extra, 9-10, 5.50.

CHICAGO STOCK MARKET

CHICAGO, March 8.—Closing prices on the following stocks on the Chicago Stock Exchange were:

Acme Steel	89½
American States Sec	27
Auburn Auto	175
Beatrice Creamery	81½
Bendix Corp "B"	101
Borg Warner	124½
Butler Bros	21½
Chi Yellow Cab	32½
Club Aluminum	31
Commonwealth Edison	247
Consumers Co.	9
Elec Household Util	75½
Grigsby Grunow	16⅝
Great Lakes Aircraft	23½
Hershey Corp "A"	49
Inland Wire and Cable	79
Kalamazoo Stove	111
Keystone Steel and Wire	25½
Libby McNeil	11⅜
Lion Oil Refining	26½
Meadow Mfg	21¼
Midwest Util	123
Monsanto Chemical	129
Oil-O-Matic	26⅛
Pines Winterfront	198
Super Maid Corp	66½
Swift & Co	134½
Swift International	25
U. S. Gypsum	57
Zenith Radio	51
Curtiss Mfg	23
General Spring Bumper "A"	49½

NEW YORK CURB (COMPLETE)

By the Associated Press.

NEW YORK, March 8.—The following is a complete list of securities traded in on the New York Curb Exchange today giving sales highest, lowest and closing prices on all stocks and bonds. Symbols: ††Ex-dividend, xOdd lots. UR-Under-rule. **Ex-rights. *Cents a share. In stock sales 00 omitted. In bond sales 000 omitted.

SECURITY.	Sales.	High.	Low.	Close.
STOCKS.				
Acoustic Prod ..	200	9	7½	8⅞
Agfa Ansco	1	37½	37½	37½
Allied Pks pri pf	10	9	9	9
Allison Drug B ..	3	4	3½	4
Alum Co Am	8170	168¾	168¼	168¼
Alum Co Am pfd	1100	106½	106½	106½
Am Arch	3	43½	43	43½
Amer Beverage ..	1	15¾	15¼	15¼
Amer Brit Cont	1	21⅜	21⅛	21⅜
Am Br Boy B	58	14½	13¾	13⅞
Am Cigar	x50	143¾	143	143
Amer Colortype ..	1	46¼	46⅛	46⅛
Am Com Alcohol	2	83½	82½	83½
Am Com Pow "A"	9	26	25½	26
Am Com Po "B"	4	31	31	31
Am C Pow war ..	2	8¾	8¾	8¾
Am Cont Guit	82	51	51	51
Am Cyan B	21	60	56⅝	59¼
Am Dept Stores ..	92	25½	22⅜	25½
Am & F Pow	8	84¾	82⅝	84¾
Am Gas & El	8152		150⅜	152
Am Lgt & Trac ..	x220	244	242	243
Am Maracaibo ..	2	5¾	5¾	5¾
Am Metal Indust.	26	20⅞	20¼	20⅝
Am Nat Gas	1	15	15	15
Am Cities A	11	43⅜	42⅜	43⅜
Am Cities B	18	25⅞	25⅜	26⅛
Am Dept Stat pfd	1	105	105	105
Am Meter	x1	119	118¾	119
Acme Steel	2	89¾	89¾	89¾
Aero Under	2	47½	47½	47½
Am Cyan pfd	4	105⅝	105⅝	105⅝
Am Roll Mills ..	28	91½	90¼	91½
Am Sol& Chem ..	17	38⅜	37¼	38⅜
Am Sal&Ch pf ..	6	50¾	50¾	50¾
Amer Stores	2	85¾	85¼	85¾
Am Super Pow A	4	106½	102	102½
do B	26	109¼	104	108½
do 1st pf	1	99¼	99¼	99¼
do cvt pf	1	92¾	92¾	92¾
Am Thread pf ..	3	37¾	37¾	37¾
Anglo Am Oil n v	1	15¼	15¼	15¼
Anglo Chil Co Nit	28	42¾	38½	41
Anaconda Wire wi.	1655	31¼	30¾	31¼
Anglo Am V	5	16⅜	16¼	16⅜
Arkansas Nat G ..	275	5⅝	5⅝	5⅝
Arkansas Nat G pf	2	8⅞	8⅞	8⅞
*Arizona Globe ..	40	28	27	28
Armstrong Cork ..	1	62	62	62
Art Metal	2	40	40	40
Arcturus	39	25⅞	24½	25⅝
Atlantic Sugar ..	5	26	25⅞	26
Asso Gas & El ..	49	60¾	60	60¾
Asso G & E rts.	23	1⅛	1	1⅛
Assoc Laundries A	32	13	12⅞	13
Assoc Rayon pf ..	3	75¼	75¼	75¼
Atl Fruit & Sug	20	1½	1½	1½
Atlas Drug	3	55½	55	55½
Atlas Plywood ..	1	33¾	33¾	33¾
Auburn Auto	6173		169¾	173
Autom Elec Mach	11	12½	12½	12½
Autom Re Mch cv	11	26⅝	25⅝	26⅝
Avia Corp Amer	28	69⅞	64⅜	66⅝
Aviation Corp ..	12	20⅞	20⅛	20⅝
Aviat Accep cv ..	390	22¾	22¼	22¼
Axton-F Tob	1	36¾	36¾	36¾
Bahia Corp pf ..	1	14⅞	14⅞	14⅞
Ballanca Aire vtc	6	19	18	18
Blauner's	1	57½	57½	57½
Blaw Knox	4	47½	43	43
Bliss & Laug	16	50⅜	49	50⅛
Blumenthal	1	81⅞	81⅞	81⅞
Bohn A & Brass ..	16	110	109½	110
Borden Co new ..	1	89	89	89
Brill B	1	88⅝	88⅝	88⅝
Bristol Myers	6	102⅞	100⅜	100⅜
Bklyn City Raild.	71	10½	10½	10½
Bklyn Edison	11	67¾	67¾	67⅝
Bklyn Manh Tran	16	71⅝	70⅝	71⅜
B N & E Pow	8	60¼	60	60
B N & E Pow A ..	8	25½	25½	25½
B N & E Pow pfd	16	49⅜	48⅜	49⅜
Bullard Co	2	30½	30⅜	30⅜
Bulova Watch	2	50	49½	50
Bulova Watch pf	1	114⅜	114¼	114⅜
Burma Corp Ltd ..	39	4¼	4	4
Butler Bros	4	31⅜	31⅜	31⅜
Buzza Clark	1	8¾	8¾	8¾
Canero Steel	56	11⅞	11	11⅜
Can Marc Wire ..	248	10⅜	7⅞	7⅞
Capital Admins ..	4	7½	7⅝	7⅝
Carib Syn new ..	1	3	3	3
Carnegie Co	2	31	31	31
Carnegie Metals ..	2	17⅜	17⅜	17⅜
Cassco Con	2	210	210	210
Caterpil Tr new	3	74½	74¼	74½
Cel Cor Am new	3	45	44⅜	44⅜
Cent At States ..	28	18	16	18
Cent Pub Serv A	16	44	42⅜	44
Cent States Elec.	2	144½	143½	143½
Cent St El war ..	4	30⅜	30⅛	30⅜
Cent S E cvt pfd	3	119⅝	119½	119⅝
Cent S El pfd ser	4	88	88	88
Centrifugal Pipe ..	1	10¼	10¼	10¼
Chain Stores	9	37⅞	37½	37½
Charis Corp	2	33½	33	33
Checker Cab new	65	88⅝	88¾	89½
Childs pf	x20	103	103	103
Chi Yellow Cab ..	120	120¼	119¾	120¼
Cities Serv new ..	1	97¾	97¼	97¾
do B pf	9	9	9	9
City Mach & Tl ..	4	31⅝	31¼	31⅜
Colgate Palm new	1	75⅛	74⅞	74⅞
Colombian Syndic	1	1¼	1¼	1¼
Colon Oil	6	10⅜	8¾	10⅜
Comwea Edison ..	249	250¼	249¼	249¼
Commwealth Pr pf	1	101	101	101
Comstock Tunnel	16	1¼	1⅛	1⅛
Cons Cop Min	44	16	15½	16
Cons Dairies Ind ..	34	22¼	22¼	22¼
Cons Laundry Co	2	17¼	17¼	17¼
Cons Royalty	1	9	9	9
Cons Textile Stores	11	36½	36½	36½
Continental O vtc	1262	29	27	27½
Copeland Prod A	1	18	18	18
Copper Range	1	31	31	31
Courtauilds Ltd ..	20	19½	19½	19½
Creole Syndic	80	9⅜	8⅞	9
*Crowell Publ	33	95	91	95
Crocker & Wheel ..	2	23	27½	27½
Crowley Milner ..	1	52½	52½	52½
Cons Aircraft	24	39⅜	38⅝	39
Curtis Aero	2	27⅞	27	27⅞
Curtiss Aeroplane	6	10	9¾	9¾
Curtiss Flying ..	26	23⅜	23⅛	23⅜
Curtiss Wright ..	1	21	21	21
Davega Inc	1	34⅝	34½	34⅝
Davenport Hos ..	1	30	30	30
Deeg Rec Co	52	4¼	4⅛	4¼
Deere & Co	350	595	591	591
De Forest Radio ..	42	20⅝	20½	20½
Derby Oil	4	5⅝	5⅜	5⅝
Distillers Dic Cast	1	34	34	34
Dolores Esp	23	1¼	1⅛	1⅛
Dom Stores rts ..	4	93	93	93
Dominion Stores ..	2	148	146	146
Douglas Aircraft.	18	264½	260	264½
Dunlop Rubber ..	1	26⅛	26	26⅛
Duke Power	x25	177½	177½	177½
Dupont Motors ..	1	14½	14½	14½
Durham D Is pf ..	1	42	42	42
East St Pow B ..	15	49½	48¾	48¾
Elec Bond & S ..	91	267	260	266
do ser pref	24	90⅝	88⅝	90
Electric Invest ..	45	106⅜	103⅝	106½
do pf	22	99	98¾	99
E P & L opt war	3	41	41	41
Empire Pow	6	51	48½	50
Evans Wallo pf ..	1	91⅞	91⅞	91⅞
Ensco Derrick ..	2	45⅞	43	43
Eng Gold Mines ..	1	3	3	3
Eng Pub Ser war	1	29	29	29
Eureka Pipe	1	64⅜	64⅛	64⅜
Fairchild Avia ..	2	22	21½	21⅝
Fabrics Finish ..	11	22½	22½	22½
Fazeol Mot	5	5⅜	5¼	5⅜
Fairchild Avia ..	14	30½	29⅜	30⅛
Fajardo Sugar ..	x150	217	216¼	216¾
*Falcon Lead Min	482	39	36	38
Fandango Ltd ..	21	9	8¾	9
Fansteel Prod ..	24	13⅝	12⅝	13⅜
Fed Screw Corp ..	17	72	72	72
Fed Wat "A"	35	55⅝	54½	54½
Federated Metals	3	39	37⅜	39
Firestone T & R	x30	242	240	240
First Nat Cooper	14	1¼	1	1¼
Fokker Aircraft ..	110	37⅛	34	37⅜
Folts Fischer	11	37	36	37
Ford Mot Canada	340	685	669	685
Ford Motor Ltd ..	55	18	17⅝	18
Forhan Co "A" ..	4	30⅜	30	30
Fox Theater "A" ..	81	32	30	31½
Freed-Eisemann ..	1	19⅝	19⅝	19⅝
Freshman Chas ..	25	8⅝	8	8⅝
Gal S N pf C O ..	70	78	76	76
General Aliova ..	3	20⅞	19⅝	19⅝
Gen Bak pcs	42	8⅜	8¼	8⅜
Gen Bak pf	1	21¼	21¼	21¼
Gen T & R	x10	267	267	267
Gen Fdy & Stge ..	620	23½	23	23½
Gen Bak pf	1	23½	23½	23½
Gen Bronze	14	52⅝	51⅜	51⅝
Gen Elec Eng rc ..	221	75	74½	74⅝
Gen Ldg Ma new ..	14	25⅝	25¼	25⅜
Gen Pub Ser	1	39⅜	39⅜	39⅜
Gen Ry & Ut pf ..	58	97⅞	97⅜	97⅞
Gilbert & Co	2	24	24	24
Gleaner C Harv ..	1	102	102	102
Goldberg Stores ..	11	20½	20	20½
Goldman Sa Tr ..	65	108⅝	106⅛	107⅞
Gold Seal El Co ..	64	69	60	68¼
*Gold Coin	112	80	73	79
Golden Cent Mnk	2	81⅝	81⅝	81⅝
Gotham Mfg vtc ..	5	73	72¾	73
Gotham Knitbac ..	24	16⅞	16	16⅞
Graham-Paige	31	80	77	80
Granite City Stl	4	44⅜	43	43
Grigsby Grunow ..	1	108½	105	108½
Ground Grippers ..	8	37	36⅝	37
Ground Gripp pf	1	38	38	38
Motsaido Chemist	35	149¾	147	147⅝
Oil-O-Matic	2	29	29	29
Pines Winterfront	1	4	3⅞	3⅞
Super Maid Corp ..	1	85½	83⅜	84⅜
Swift & Co	1	135	134	134½
Swift International	2	25	25	25
U. S. Gypsum	1	44½	44½	44½
Zenith Radio	18	53⅞	51	51
Curtiss Mfg	4	23⅞	23⅝	23⅝
General Spring Bumper "A" ..	30	78½	77	78½

New York Stock Market (Continued)

?Prev. High.	1929 Low.	Stocks and Annual Div. in Dollars.	Sales	High.	Low.	Close.	Net Ch'ge
41½	33½	Western Pacific ...	2	38½	37⅞	38½	+⅝
64½	57	West Pacific pfd ..	7	61	60¼	61	+1
111¼	106½	West P Ed 7pct pf7	x40	109	107½	107½	−1¼
102	97	West Pa E 6pct pf 6	x40	97½	97½	97½	.....
115⅝	113	West P P 7 pct pf 7	x70	115⅝	114⅝	115⅝	+⅜
110¼	108	W Pa P 6 pct pf 6..	x10	108¾	108¾	108¾	−⅜
213⅜	179⅜	West. Un Tel 8	285	216⅜	209⅝	212½	+2
54½	45⅛	Westing Air Br 2...	54	51⅜	50¼	51½	+⅛
166⅛	127½	Westinghse El & M 4 .	150	155½	150½	155	+2
26⅝	24	Weston El Instru ..	3	25¼	25	25⅛	+⅛
38	26¼	White Eagle Oil 2..	33	36⅜	36	36¼	.....
53½	47⅜	White Motor Co 1..	31	51	50	50½	−⅜
48⅜	43	White R M S ct 3¾b	1	45	45	45	+¾
48	35½	White Sew Ma	10	37⅜	35⅞	37¼	+1⅜
29⅜	19½	Wilcox Oil & Gas ..	56	26	23	24¾	+⅜
48½	43⅜	Wilcox Rich A 2½ ..	7	45¾	43⅝	45⅜	+¾
47	42¾	Wilcox Rich B	2	46⅛	43½	43½	−1⅝
35	29½	Willys-Overl 1.20 ..	136	30½	29⅜	30⅝	+⅜
27	22⅝	Wilson & Co A	3	23	22⅝	22⅝	.....
79	68¼	††Wilson & Co pf 7.	8	67	66	66	−1¼
222¼	195⅝	Woolworth Co 6....	39	200⅞	199½	200	−1⅝
64½	47½	Worthington P & M	10	55	53¼	55	+1
92½	85	††Worth P&M pf A7	2	85	82½	82½	−1
299	253	Wright Aero 2	17	275½	267	270	.....
80⅝	73

SAYS U. S. CODDLES CRIMINAL CLASSES

Australian Detective Chief in City Tells of Harsh Methods at Home.

Efficient police work, heavy and almost certain punishment and separation of various kinds of offenders through a specialized system of penal institutions are the reasons for the comparative lack of crime in Australia, Chief of Police Gerk was told yesterday. His informant was William J. Mackay of Sydney, Australia, Detective Inspector of the police department of the province of New South Wales, who is making a tour of the world studying police methods.

MacKay departed last night for Los Angeles after a tour of inspection through the new Police Headquarters building which he termed the "best equipped in the country."

"A visitor here is amazed at the lack of punishment and the small sentences given to criminals in the United States," MacKay said. "In Australia I have known men to get 50 years for participating in a holdup. These, of course, are of the hardened criminal type.

Five Types of Prison.

"We have five kinds of penitentiaries—one for first offenders, one for second offenders, one for men guilty of sex crimes, one for criminal insane and a fifth for hardened criminals. In this way we protect the man who has been caught in one of his first jobs."

As an example of efficient work by the police, MacKay cited the fact that of the automobiles stolen last year in Australia only eight were not recovered.

Sydney police, or constables, are paid $6 a day. If single they are provided with barracks. If married the Government pays rent, gas, electric and telephone bills. After 30 years of service they may retire at full pay, MacKay told Gerk.

Why He Is Six Weeks Late.

MacKay spoke before Unit No. 1 of the Chiefs of Police of Missouri last night at a dinner at the American Annex.

He is six weeks behind schedule, he said, due to an impromptu pursuit of a man who had killed a Constable. In Bombay MacKay picked up a suspect he recognized as being wanted in New South Wales for robbery. On a tip from this man that the murderer he sought was en route to Port Said, Egypt, on a tramp steamer, MacKay took a fast boat, beat him to port and held him until Constables arrived and took him back to be hanged.

Freight Thieves Sentenced.

By the Associated Press.

CHICAGO, March 8.—Three men who robbed a freight train en route from Kenosha, Wis., to Chicago, obtaining $10,000 worth of clothing and silks, were sentenced by Judge McGoorty in Criminal Court yesterday from one to ten years in the State penitentiary. The men are Stanley Rogalski, William Simmons and William Benton, all of Chicago.

Black Starts for England.

By the Associated Press.

CAPETOWN, March 8.—Van Lear Black, Baltimore publisher who has been making an airplane tour of Asia and Africa, started for England at 9:47 this morning.

UNION'S EXCHANGE STORES



10-Piece Living Room Outfit

$59.75

Including your choice of velour, mohair or cane-back Suites, davenport table, 9x12 rug, end table, floor lamp and table lamp, smoker and bassock.

$5 Monthly

$100 9-Piece Bedroom Outfit

$59.75

Bed, chifforobe, dresser, springs, mattress, 9x12 rug, rocker or bench, and 2 boudoir lamps. Good condition.

$5 Monthly

! EXTRA ! SPECIALS

9x12 Axminster Rugs—Slightly used. Special	$19.75
Bed, Spring and Mattress Outfit—Special	$9.75
Chiffoniers—With a good finish	$9.75
3-Pc. Davenette Sets—Special	$19.75
Oak China Cabinets	$9.75
Combination Ranges	$25.00
Gas Ranges—Cabinet style	$15.00
Kitchen Cabinets in excellent condition. Special	$19.75

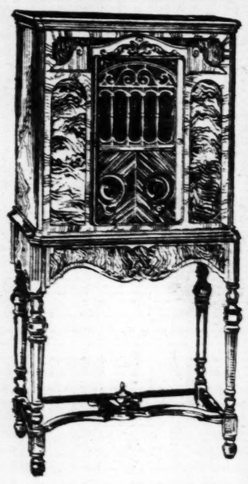
206 N. 12TH St. 7TH & MARKET St.

All-Electric

Atwater Kent

As Pictured In a Beautiful Walnut Cabinet Less Tubes

$155



$5 DOWN

Places Any

RADIO At Union Into Your Home

PHILCO ATWATER KENT
BALKITE KOLSTER
MAJESTIC RCA Combinations

UNION
HOUSE FURNISHING COMPANY
1120 to 1130 OLIVE ST.

Odd Chairs



Up to $59 Values.. $29.75

In coverings of frieze, mohair, moquette and Jacquard—these Chairs were taken from expensive living-room suites.

Pay Only $2 Monthly

Store Open Evenings Till Nine

UNION
HOUSE FURNISHING COMPANY
1120-30 Olive Street

Simmons Bed Outfit



A Wonderful Value at Union .. $22.50

The outfit includes an all-steel bed in walnut finish—a link fabric spring and an all-cotton mattress covered with art ticking.

Pay Only $2 Monthly

DEPENDABLE FURNITURE VALUES

Our Usual Easy Budget Plan of Paying Is Always at Your Disposal

Excellent Values in GAS RANGES



Specially Priced! $49.75

White porcelain Ranges in cabinet style, as illustrated, built with large oven and broiler. At this unusually low price.

Pay Only $4 Monthly

On Sale Friday & Saturday

NEW SHIPMENTS OF LIVING-ROOM FURNITURE

Sensational Purchases From the

ONE-OF-A-KIND SAMPLES

SUPERB TWO AND THREE PIECE SUITES
INDIVIDUAL PIECES OF UNUSUAL DESIGN
IMPORTED FRANKS — FRENCH PERIOD DESIGNS
IMPORTED FRIEZES — SILK VELOURS — RICH BROCADES
CUT VELVETS — TAPESTRIES — SILK DAMASKS

AT 50% SAVINGS

REMEMBER: Hugo are Samples. That there are but one or two of a kind ... and it will be impossible to duplicate any of this merchandise at less than double these sale prices!

Convenient Terms of Union

Trade-in Your Old Furniture

Store Open Evenings Till Nine

UNION
HOUSE FURNISHING COMPANY
1120-30 Olive Street

FOR EXAMPLE THIS $139.50 LOVE SEAT $69.75

New March Prices
9x12 AXMINSTERS

All Heavy Qualities

$29.75

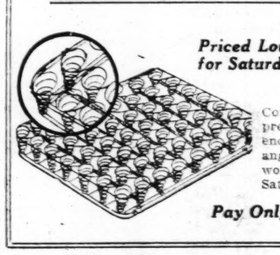


Interpretations of the newest Spring designs and colors may be found in Union's new Spring showing of Axminster Rugs.

Pay Only $2 Monthly

ORIENTAL RUGS AT CONVENIENT TERMS

HEAVY COIL SPRINGS



Priced Low for Saturday .. $7.95

Coils made of heavy, premier steel wire, encased in a strong, angle iron frame. A wonderful value for Saturday.

Pay Only $1 Monthly

ALL-COTTON MATTRESS

At Unusual Savings Saturday

$6.95



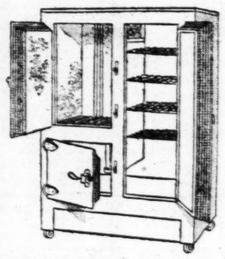
Filled with new white cotton — closely tufted and covered with art ticking in a pretty design.

Pay Only $1 Monthly

NEW 1929 MODEL

Leonard Refrigerators

EVERY MODEL—EVERY PRICE



Steel Klad Model Pictured

$46.50

THE BEST REFRIGERATOR VALUE IN THE CITY

White enameled inside and out—spacious interiors—4 removable wire shelves—all cast brass hardware, heavily nickel plated. 1½-inch cork insulation. Adapted for mechanical refrigeration.

Pay Only $4 Monthly

OTHER LEONARD REFRIGERATOR VALUES

Leonard Top-Icer. Inside of white enamel—outside finished in oak. A big value. $12.75

Leonard all-white porcelain—cork insulation. Made for mechanical refrigeration. $87.75

DAY-BEDS AT LOW MARCH PRICES PREVAIL AT UNION



Simmons Model Pictured .. $22.50

This beautiful all-steel Day-Bed is made in an attractive design and finished to resemble real walnut wood—the end panels are decorated—complete with crétonne pad.

Pay Only $2 Monthly

Before Your Old Furniture Gets Too Old Trade It In

We will make you liberal allowances on any old pieces you may have for the purchase of any new furniture in our display. Phone CHestnut 7740 Saturday for appraiser.

GOODYEAR Tires & Tubes

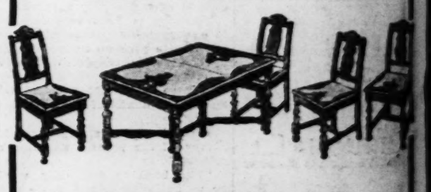


Buy your Tires and Tubes at Union—a small down payment and the balance divided over a reasonable length of time.

ONE GROUP OF

5-Pc. Breakfast Suites

A SUSTANTIAL SAVINGS



YOUR CHOICE OF FIVE DESIGNS

At This Extremely Low Price Saturday $39.75

A wonderful opportunity to save as demonstrated in this specially priced group of Breakfast Suites that formerly sold from $59 to $62.50. All may be had in choice of eight wood finishes. Florentine, Flemish, Russian, briar oak, tan oak, blue oak, gray oak and blended oak. Equalizing extension table tops and four matched chairs.

Pay Only $3 Monthly



Superb Designs Are Offered in These Magnificent

4-Piece Bedroom Suites

LOW MARCH PRICES PREVAIL—Purchase on Our Budget Plan

The Suite pictured speaks for itself in beauty and richness. Note the elaborate carving on every piece—especially the bed which is regal in every detail—isn't it appealing?

$195

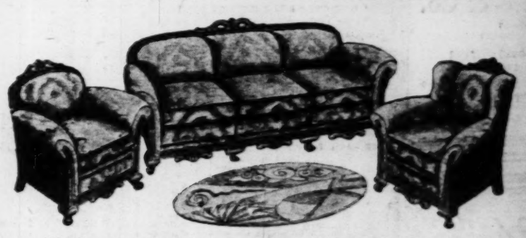
The other pieces—French vanity, dresser and choice of chest or chifforobe are equally as beautiful—for they boast the unique offset top which is a decidedly different note in bedroom furniture.

As Little as $10 Monthly Pays for This Beautiful Suite

4-Pc. Bedroom Suite, walnut veneer, with chifforobe $99

4-Pc. Bedroom Suite, walnut veneer, with chest $139.75

4-Pc. Bedroom Suite, walnut veneer, with chifforobe $169.75



Dependable Quality—Unsurpassed Workmanship in These

3-Pc. Bed-Davenport Suites

UNUSUALLY LOW IN PRICE—CONVENIENT, EASY TERMS

Spaciousness gives to these Suites undeniable popularity. Each piece is desirably deep and comfortable, with a richly carved walnut finished frame.

$159.75

Luxurious Jacquard velour in taupe and rose covers the Suite with reverse tapestry seats. The davenport opens into a full-size bed equipped with a heavy coil spring.

As Little as $8 Monthly Pays for This Beautiful Suite

3-Pc. Kroehler Bed Suite, jacquard velour $129

3-Pc. Bed Suite, carved frame, jacquard velour $175

3-Pc. Bed Suite, carved frame, mohair cover $210

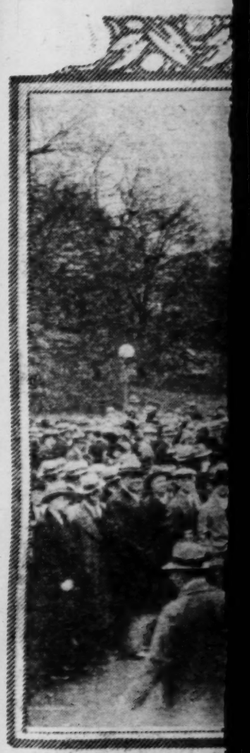
Fiction—Fashions
Household Topics
Women's Fea

FRIDAY, MARCH 8, 192

MISS



Former Governor, Arthu
culture in Washington.
Chief Clerk of the Depa
M. Jardine, the retiring



The crowd which gathe
gratulate President Hoo

THE DU



George Gillespie, knee
Catherine Thorne, the
to make a new motion p

Outfit
22.50
d-steel bed
bric spring
ss covered
thly

LUES
Disposal

rch Prices
MINSTERS
CONVENIENT TERMS

N MATTRESS

ROUP OF
kfast Suites
AL SAVINGS
HOICE OF
DESIGNS
$39.75
y to save as demonstrated
group of Breakfast Suites
m $59 to $62.50. All may
ht wood finishes. Floren-
briar oak, tan oak, blue
nded oak. Equalizing ex-
four matched chairs.
$3 Monthly

kmanship in These
ort Suites
NIENT, EASY TERMS
Luxurious Jacquard velour in taupe and rose covers the Suite with reverse tapestry seats. The davenport opens into a full-size bed equipped with a heavy coil spring.
Beautiful Suite
3-Pc. Bed Suite, carved frame, mohair cover $210

Fiction—Fashions
Household Topics and
Women's Features

ST. LOUIS POST-DISPATCH
DAILY MAGAZINE

Popular Comics
News Photographs

FRIDAY, MARCH 8, 1929.

MISSOURI IN THE CABINET



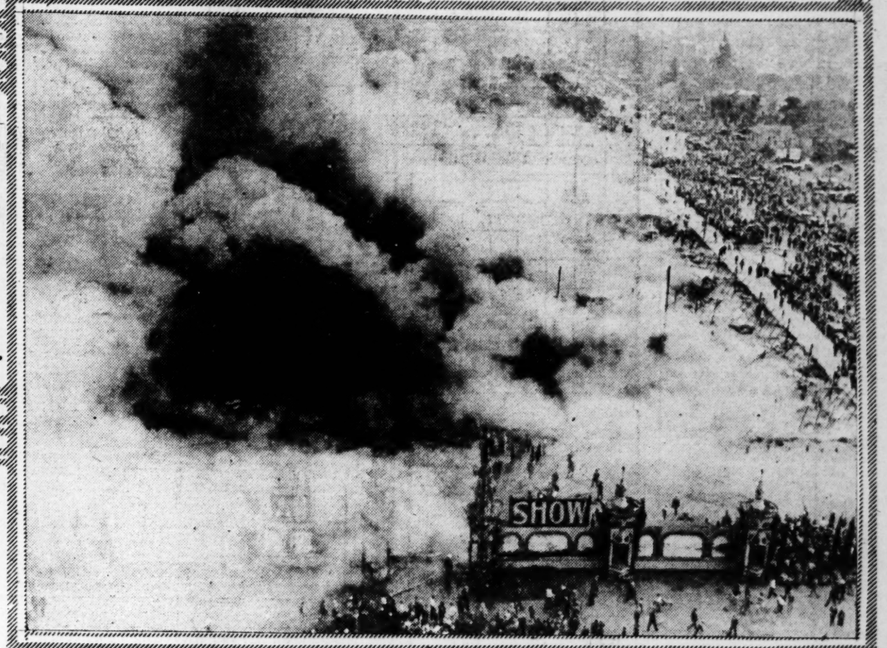
Former Governor, Arthur M. Hyde, taking the oath of office as Secretary of Agriculture in Washington. Mr. Hyde is in the center. At the left is R. M. Reese, Chief Clerk of the Department, administering the oath, and at the right is William M. Jardine, the retiring Secretary.
—P. & A. photo.

TRAILER



Dale Clark stepping out of the glider plane after it had been towed by a Fokker plane from Fresno to Long Beach, Cal. It was the first time that a glider and passenger had been towed a long distance through the air.
—International photo.

$2,000,000 WORTH OF AUTOS GO UP IN SMOKE



A general view of the fire which destroyed the Los Angeles Automobile Show. The canvas coverings of the buildings were burned in a few minutes, but in this photograph the fire is seen eating up the expensive displays.
—International photo.

A BUSY DAY



The crowd which gathered at the White House to congratulate President Hoover on his first day in office.
—Associated Press photo.



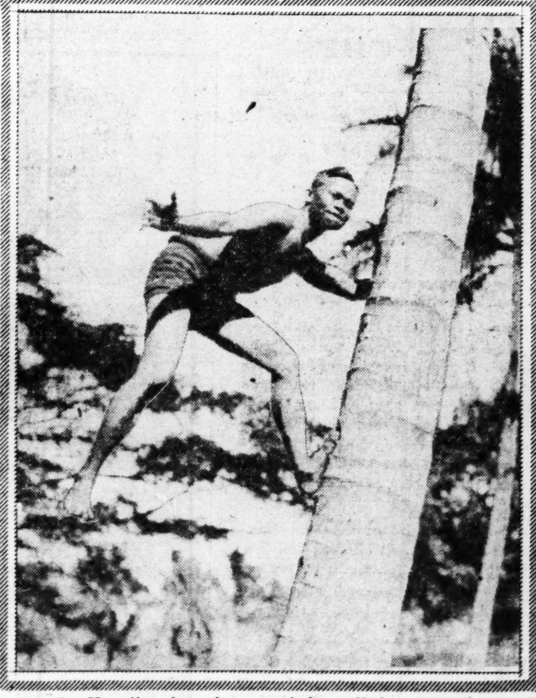
Jack Dempsey and his wife, Estelle Taylor, on the beach at Miami, seemingly refuting the rumor that they were no longer the best of friends.
—International photo.

A WINTER'S CATCH



Norma Rice, Muroc (Cal.) huntress, with her collection of fox, coyote and wild cat pelts which she got less than 50 miles from Los Angeles.
—Associated Press photo.

TRY IT SOME TIME



A native Hawaiian shows how easy it is to climb a cocoanut tree without the aid of a ukulele.
—Associated Press photo.

THE DUDE COWBOY



George Gillespie, kneeling, who recently eloped with Catherine Thorne, the Chicago heiress, getting ready to make a new motion picture in Hollywood.
—International photo.

SOLD DOWN THE RIVER



The Prince of Wales' string of hunters on their way to be sold at auction at Leicester, England. They brought $21,000.
—Wide World photo.

A Piece of Her Mind

By Elsie McCormick

COLE OR COLD

THE question of whether it is cole or cold slaw has evidently been perplexing our best minds for some time.

In fact, the door of my mail-box has been permanently strained by the large number of epistles on the subject, most of which go back to the original sources and trace this mutilated cabbage to one of several dead languages. It is too bad, I think, that it could not have remained a foot-note in a Latin reader instead of living on to spoil twentieth-century luncheons.

"It's wonderful to find some one who wants to know about cole slaw," writes L. G. enthusiastically. "For many months I've known the secret of its origin, but the trouble was that nobody seemed to care. This piece of esoteric knowledge, so it seemed, was fated to remain in the hands of linguistic scholars and of the likes of me, who studies with one of them.

"Prof. Tilly of Columbia gave this as an example of what is called 'popular etymology.' To track cole slaw down, one must go to the Dutch, from which it was derived. The Dutch form is 'koolsla,' 'kool' being cabbage and 'sla,' salad.

"Now for the cold slaw, which is where the popular etymology comes in. 'Cole' was an unfamiliar word. Since this salad was always served uncooked, the word 'cold' was wrongly substituted. That seems to be that."

* * *

IT'S that as far as one correspondent is concerned. Others offer theories which range all the way from distant relatives of the Latin "caulis" to the royal patronage of Old King Cole. The Century Dictionary, as one reader points out, gives an involved description of its verbal origin, but carefully refrains from describing the concoction as edible. In this matter I find myself thoroughly in accord with the dictionary.

Tracing the derivation of words and phrases is not without its usefulness as a winter sport. Only recently I was all agog over an analysis of the word "sincere," which comes, it seems, from "sine cera," meaning "without wax."

The derivation lies in the ancient custom of covering a tablet with a coating bearing an ostensible message, while the real communication was hidden underneath. Because of this device many an innocent carried to his Emperor what appeared to be a mere weather report, but which, when scraped, turned out to be an earnest request for his own demise.

* * *

THE recent news that an outraged patient challenged his dentist to a duel was received with a good deal of levity and with the usual outburst of cartoons. Negotiations did not proceed very far, however, chiefly because the dentist thought dueling wrong in the sight of God and man, and rather hastily appealed to the police.

I've been trying to think which of the dentists in my life I would have given most gladly to the field of honor. Strangely enough, I discover as I look back that most of them were amazingly considerate. There was, for instance, an extremely silent person who always tried to divert me, when about to hurt, by talking of strange and far-off places. Whenever he began, "You know, I'd like to go to Egypt some time," I always took a firm grip on the arm of my chair and prepared for a little trapeze work on the part of an outraged nerve. The only difficulty with this system was that it almost ruined Egypt for me.

Probably the dentist I would most willingly have challenged was the one who used to fill my mouth with cotton and garden tools and then make vigorous remarks about the serious blunder men committed when they intrusted women with the ballot.

Recently a group of dentists protested against cartoons of patients suffering in the adjustable chair, their claim being that modern dentistry is practically painless. Fortunately this claim is just a bit exaggerated, for I feel that really painless dentistry would be a great disappointment to the public. Going to the dentist is one of the few chances of being heroic in our own eyes that is left in an ordered, coddled and safety-zoned world.

Popcorn for Evenings

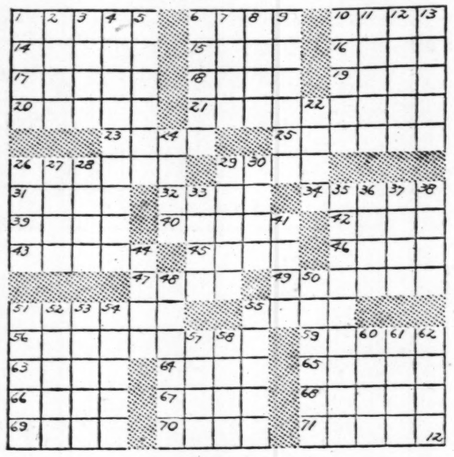
KEEP the children and young folk occupied these winter evenings. Popping corn is a great amusement. Show them how to do this properly with no waste of corn. After it is popped, they can sprinkle it with salt and toss it around in melted butter. Then let the family eat it while someone reads aloud.

The kiddies may prefer popcorn balls and they will enjoy making them. Here is a good recipe: To one pint syrup add one pint sugar, two tablespoonfuls butter and one teaspoon of vinegar. Cook until syrup hardens when tested in cold water. Pour the hot syrup over four quarts of the popcorn; stir until each kernel is well coated, then mould into balls.

Using Just a Part

When cutting a large onion with the intention of using just a part of it, cut it so the remaining piece contains the root. Then the onion will not dry out so soon and may be saved until used.

CROSS-WORD PUZZLE



ACROSS.

1. Pitch.
6. Periods.
10. Peruse.
14. Arctic.
15. Hindquarters.
16. Story.
17. Small size type.
18. Medley.
19. God of love.
20. Antitoxin.
21. Diminution.
22. Assumed part.
25. Savors.
26. Devotee.
29. Plate.
31. Malevolent.
32. Foray.
34. Sunken fences.
39. Dispose of.
40. Woodland nymphs.
42. Cherish.
43. Low cards.
45. Allotted labor.
46. Ratlike rodent.
47. Smooth.
49. Source of artificial indigo.
51. Prior.
53. Soon.
56. First cause.
57. Roman cloak.
58. Coral reef.
60. Lays.

YESTERDAY'S ANSWER



61. Incline.
62. Pieces of ground.
63. Valley.
64. Arched roof.
65. Modern communication.
66. English school.
67. Impetuous flood.
68. Cast forth.
69. Part of a microscope.
70. Harangue.
71. Reposes.

DOWN.

1. Mineral springs.
2. Box seat.
3. Wing-shaped.
4. Matter of course.
5. Quake.
6. Eat away.
7. Control.
8. Ammonic derivation.
9. Reservations.
10. Holds back.
11. Hawkbill turtle.
12. Isolated.
13. Bird homes.
23. Every.
24. Type of harp.
26. Waistcoat.
27. Above.
28. Roof covering.
29. Sofa.
30. Nymphs.
32. Accompanying voice.
35. Handicap.
36. An owl call.
37. Mythological King.
38. Observed.
41. Polt.
44. Father.
48. Give.
50. Glider.
51. Edge.
52. Exalt.
53. Criminal.
54. Signs.
55. Watchful.
57. Roman robe.
58. So be it.
60. Poems.
61. Roll of items.
62. Fate (pl.).

Beauty Shop

By Frances Olivier

"BRUNETTE" PERFUME.

AN angelic blonde of our acquaintancee tells us she found a distinctly "brunette" perfume in her Christmas stocking. You know, one of the so-called heavy Eastern odeurs. We suggested that she use it exclusively for very formal evening parties. And the idea appealed to her as being so practical that she has reconsidered making a trip to the "exchange" department.

Your Beauty Shop may perhaps be accused of over-fussiness when it recommends "light," rather simple scents for daytime use and exotic, rather complex perfume creations for evening, but the recommendation happens to be on the side of correctness and good taste. However, so much for the types of perfume found to be most effective, and when.

Let us now consider the manner of using perfume. In a word, it must be used artfully, if it is to be pleasing, let alone alluring—and particularly to the oversensitive nostrils of man.

The woman who sweeps through life leaving in her wake a loud smell of fruits, flowers and herbs simply offends. And when these fruits, flowers and herbs are of synthetic origin and "cheap"—well, there ought to be a law against such practices.

If really good perfume does not come within the limit's of one's purse, total abstinence from anything less than good perfume is the only solution—either that or the use of subtly scented face and body powders.

However, to get back to the artful use of good perfume, rule the first says that it must never, never be applied direct to the person. It is far more effective—and much more economical besides—to place a drop or two of the precious stuff on little pads of cotton and distribute them among one's garments in time, sew them inside garment bags, "tack" them on clothes hangers and slip them between hats and their linings.

A more extravagant though very successful stunt is to light a perfume burner in the close vicinity of the clothes closet or dressing room. This method has the double advantage of delicately scenting the wearables and also lending greatly to the "atmospheric" charm of the bedroom or boudoir.

We could go on endlessly discussing kinds of perfume most enhancing to certain well-known types of personality, scents for the inveterate sportswoman, bouquets for the ultra-feminine individual, specially mixed essences for the true individual. But in the end we should most likely conclude by saying that, in this matter of perfuming, each woman is pretty much a law unto herself. So let your best perfume instincts be your guide, gentle reader.

(Copyright, 1929.)

A Modern Bowl

Quite in the modern spirit is a lovely bowl, which has blurry lines of sea blue and modernistic ships with white sails covering the surface.

Women Legislators In Voters' League

ONE-THIRD of the women members of State Legislatures belong to the League of Women Voters.

All of Ohio's nine women legislators are members. Illinois comes next, with all except one of the seven women legislators recorded on the rolls. Connecticut has six of 20 women lawmakers enrolled as members.

Records show that league members have rendered distinguished legislative service. Six have been returned to legislative halls for their fourth terms, while 18 are entering upon their second and third terms.

In Minnesota a fourth termer who also is chairman of the House Public Welfare Committee, is Mrs. James Paige, a former member of the board of directors of the National League.

In New Hampshire Mrs. Maud Ferguson, another leaguer, has achieved a place on the important Judicial Committee of the House. A former president of the Washington State League, Mrs. Mary C. Hutchison, is serving for the first time in the lower house in Olympia.

Before starting to stone the raisins butter your fingers and you will have no trouble about stickiness.



Will you be one of 381 lucky women?



O-Cedar $5,000 Cash Contest

O-CEDAR offers 381 cash prizes for the best letters telling "Why Every Housewife Should Use O-Cedar Mops and O-Cedar Polish." See O-Cedar Products at hardware, grocery, department, drug and other stores. O-Cedar Corp'n, Chicago, Ill.

THE HUMAN BODY

By Dr. Logan Clendening

SLEEP, THE PRESERVER

MAN is one of the few animals which really sleep. Wild nature half sleeps, sleeps with one eye open as it were. The wild animal's enemies are on every hand, and some are night prowlers ready to sneak up on the victim while he rests. Man alone, with the domestic animals he has adopted, has conquered the universe sufficiently to be able to abandon himself completely when he sleeps.

I noticed a pet of a visitor at my house recently. It was a little monkey—a marmoset, no bigger than your hand. It was an amusing little critter, and every once in awhile would go to sleep in its owner's arms. But when I approached to see it asleep its bright, watchful little eyes were open in an instant and it was on the defensive.

Perhaps this is why man is one of the long lived animals. His brain and his hand were clever enough to provide him protection against the ordinary enemies of the night. He found fire to warm himself and built houses and walls to keep out those who might attack him. And he got in reserve for himself the possibility of a complete relaxation of the nervous system and a complete refreshment.

How great an advantage these things are in the struggle for existence let the insomniac recount to you. Insomnia may not shorten life (indeed by adding interminable hours of wakefulness it actually lengthens it), nor perhaps does it do any real damage to the body, but it is one of the most annoying and disturbing of all human afflictions. To be able to wake fresh to the problems of the day, to lay aside for a night all the cares and debates which have afflicted us must be one of the great assets for man's superiority over the rest of the animal kingdom. It may be an explanation of why man is one of the longest lived animals. Surely an organism which is able to refresh itself at regular intervals, rest its cellular mechanism and start all over in its activities must have advantages over an organism which is ceaselessly spending all its energies.

For this reason the best tonic may not be something which peps us up but something which calms us down and gives us rest.

Hypnotics can, however, only be guardedly recommended. Many new ones have recently been devised by chemists and, while they are effective, there are none that are entirely free from the danger of habit formation. None should be used oftener than once a fortnight even if that often.

Insomnia in most instances is a condition of the nervous system—a neurosis—and is more easily overcome than is generally believed. Here another lesson may be learned from the animals. They all go to sleep when bored. If you positively can't go to sleep get someone to explain in his own words the latest novel on the Russian Revolution. This according to my calculation is equivalent to 10 grains of veronal.

(Copyright, 1929.)

THE DISILLUSIONED WOMAN

By Dorothy Frooks

IN the courtroom a young woman told her grievance to the Judge. She admitted that she married a man because he was well able to give her many of the comforts of life. When asked whether she was in love when she married, she frankly admitted that she was not. After a short period it was disclosed that she was fed up on the very things she thought were so necessary to her happiness. She lacked the chief essential and that was the real foundation to happiness.

There is a time in every woman's life when she is confronted with the ordeal of making her decision about marriage. In this day and age it appears that women are too busy to let the main issue of a happy marriage rule their decisions. The foundation principle seems to have been eliminated. Women who sell themselves to the highest bidder will naturally find nothing more after marriage than they had before. They marry the main object of their thoughts to find it was only a bag of gold, or a fine looking man, or a showy home. When wealth is selected at the threshhold of marriage instead of love, then the woman should stand by her fate and expect only what she herself selected.

The sooner women realize that the personal satisfaction of life is love, the sooner will our courtrooms be less crowded with disgruntled and disillusioned women. This "keeping up with the Joneses" has led many a woman into a marriage which meant unhappiness. There would be less unhappiness if woman would think only of her progeny and the man she intends to marry. With thoughts of this nature, she would crowd out of her mind what her friends would think. As long as a woman treats marriage as a temporary status, she will not have happiness. Changing one husband for another for flimsy causes does not add happiness, in fact it brings greater dissatisfaction.

A woman who marries a man for some ulterior motive, whether it be for the material things he can give her, whether it be his good looks, or his love, can expect no more than what she had in her mind. It has been known that women married men because they were adorable dancing partners. In such a case how could she have expected anything more than an adorable dancing partner? Marrying for love is safer, because everything else in the world is second. Then, no matter what happens, two people won't be likely to be disillusioned nor enter the courts of law. They expected nothing from each other except love and that quality is most enduring.

Following the line of least resistance to reach the apex of wealth does not bring more than momentary happiness. The most successful marriages are those where the husband and wife started in marriage as helpmates and companions. Love is the greatest incentive in the world and every woman in love is the chief source of inspiration for success.

(Copyright, 1929.)

Certain leftover vegetables are very good served cold on lettuce leaves with French dressing.

Pat the years off your face . . .

Like every other woman your complexion is *naturally* youthful and it only loses its softness and its radiance because of neglect or through improper treatment. The secret of facial beauty lies in avoiding anything that continually shrinks and stretches the skin and in following a modern, approved method like this . . .

MAKE THIS TEST

Gently pat (do not rub) Lady Esther Four-Purpose Face Cream into your skin. Then wipe dry. Repeat this treatment for three minutes. Watch AGE disappear from your countenance. *Feel* your skin gradually soften and strengthen with the invigorating patting in of this marvelous cream. Every pore tingles delightfully as YOUTH spreads its radiant glow over your face. Now rub the back of your hand over your face. How smooth, how clean! No greasy film.

Keep your complexion youthful *always*—use this four-purpose cream every day. At all drug and department stores. 50c—75c—$1.25. Get a jar today.

LADY ESTHER COMPANY, 5720 Armitage Ave., Chicago, Ill.

30-DAY FREE TRIAL

Buy a $1.25 economy size jar (which contains four times the amount of the 50c size). If not satisfied after 30 days' trial, your money will be refunded.

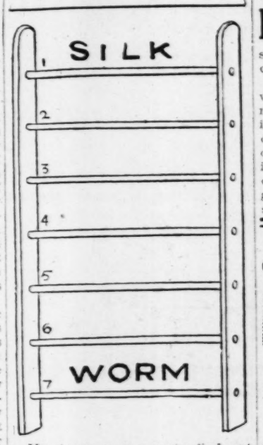
LADY ESTHER FOUR PURPOSE FACE CREAM

(1) CLEANS (2) SOFTENS (3) STRENGTHENS (4) PERFECT POWDER BASE

LADDERGRAM

Registered U. S. Patent Office

Climb Down!



Here's an easy way to find out how the Silk Worm works. Climb down a rung at a time, changing a single letter only in each downward step without transposing the remaining letters. And watch for an answer tomorrow.

Solution to Plant-Seeds: 1, Plant; 2, Plans; 3, Peans; 4, Pears; 5, Peers; 6, Seers; 7, Seeds.

(Copyright, 1929.)

Hats Match Fur Coats

IN current vogue for unexpected contrast in costume assembling—of dark coat and bright dress, or vice versa, one sometimes is beset with the question of just which garment to match with the hat.

Bright hats matching the gayly colored dress are seen in direct contrast to the dark or light fur coat. However, the latest fashion trend favors a hat exactly matching the color of the fur.

This is an obvious selection and yet it always is very pleasing and ever smart. Contrast, unless exquisitely achieved, may fall short of striking the note of style.

Conservatives, therefore, will match the hat with the fur coat and be not only on the safe side but the smart side of winter fashions.

When the weather is cold the beholder takes note only of the hat and the coat. Whatever color has been selected for the ensemble in frock, jewelry and accessories, is of little avail during the promenade of fashionable avenues.

Ink Stains

If you are the sort of penman who usually finishes with inky fingers, you will be glad to know that the stains will come off immediately if rubbed with a cloth dampened with household ammonia. Rinse in clear water following the application.

BASY BREAD

REGISTERED - TRADE MARK

"A lean horse for a long race." A lean body for a long life. Avoid over-weight. Rid yourself of it naturally and easily; safely and surely. Eat Basy Bread. Three slices of BASY Bread a day help reduce your weight the Basy way. Directions for REDUCING with Basy Bread furnished patrons.

Order at the regular price of $1.00 per loaf (one week's supply); postage prepaid to any part of the United States.

At your grocer's and all Conrad Stores.

J. F. Conrad Grocer Co.
17 N. SIXTH ST.

College Girls Expert At Micro-Analysis

BARNARD college girls show great aptitude in one of the newest branches of chemistry, says Dr. Marie Reimer, professor of chemistry.

This field is micro-analysis, which is the use of high-power microscopes to detect minute chemical changes, a method requiring delicacy of touch and rigid precision. Dr. Reimer says Barnard is the only women's college in this country so far as she knows to give regular instruction in this subject.

Leicester Girls Win Renown as Beauties

THE girls of Leicester, one of the oldest towns in England, are said to be the prettiest and the best dressed in the country.

Not the titled ladies, necessarily or the society buds, but the ordinary run of Leicester maids who work in hosiery factories and other places where feminine finery is manufactured. Engaged in making beautiful things, their instinctive desire for fine feathers is enhanced, and in addition they are paid good wages and with working conditions good.

HOCKADAY Washable INTERIOR ENAMEL



So easy to remove grease and dust from **HOCKADAYED** *kitchen walls*

Every woman knows that vapors and steam from food cooking on the stove rise in the form of grease to leave their dull mark on kitchen walls and ceilings.

Dust and soot stick to this grease film like glue.

Not so where Hockaday is used!

Grease and dirt can be washed off Hockadayed walls and ceilings as easily and as simply as it can be taken from a china plate. The cost of Hockaday actually figures out only one cent a square foot.

Applying Hockaday is a quick, easy job. Comes ready mixed—ready to apply. No undercoat or sizing necessary. Leaves a smooth, hard, eggshell finish. Eight beautiful, popular shades to select from. Ask your paint or hardware dealer to give you the amazing Hockaday demonstration.

HOCKADAY, *Inc.*, CHICAGO
Distributed by
The Morgan Company
3556 Olive Street, St. Louis
JEfferson 7878

When Weather Changes - Stick to

SHREDDED WHEAT



12 ounces full-size biscuits

Protects because it is healthful
Fortifies with carbohydrates, vitamins and bran. With hot or cold milk.

CHILDREN WHO CAN PAINT WILL WANT TO SAVE THE PAPER INSERTS IN SHREDDED WHEAT PACKAGES

A Woman Shouldn't Wear Black—and Why

She May Look Distinguished, Says Parisian Fashion Expert, But She Is More Likely to Look Dowdy or Dangerous.

By Sally MacDougall.



"But what are the stout ones going to do if they can't wear black?" asks the professor.

SOME one simply had to go around the world lecturing women on how terrible they look when dressed in black. The task seemed to fall upon Marceline D'Alroy, free-lance fashion expert of Paris. No other evangelist of taste being handy, who could do the work more gracefully than herself? Miss D'Alroy took on the assignment and made all her own bookings.

On the last lap of her recent homeward journey from Australia, New Zealand and British Columbia—she has talked her way twice around the world—Miss D'Alroy stopped off in New York to do a few days' missionary work among style authorities before sailing for London and Paris, where she will put on spring and fall fashion shows for Harrods and Paul Poiret.

It would seem that she practices what she preaches, for there was no black gown or hat or gloves in the rather elaborate wardrobe that was waiting to be packed in her rooms at the Vanderbilt Hotel.

"A woman in black looks distinguished, dowdy or dangerous," she said. "The distinguished look is sometimes achieved if the gown is of shiny material, is very well cut and is worn by a lady of excellent carriage. A woman looks dowdy in black if the gown is badly cut, is unshiny and unlighted by white at the throat or by jewelry or a tremendous amount of animation in the face of the wearer. When a woman looks dangerous in black we have to admit that the gown has very little to do with it. One who can look vital in black looks vital in spite of it, not because of it.

"Black never makes friends. Color does. Color welcomes. It attracts attention, creates interest and helps without words to announce the fact that a woman has arrived. Color should be used cleverly to help put a woman over. I am trying to show women how to make their clothes work for them and speak in silent eloquence of their inner qualities."

LATER she had something to say about these inner qualities and their relation to personal appearance. But first she explained two outstanding misunderstandings that for years have helped to popularize black. One is the fiction that French women wear the gloomy color because they like it and think they look their best in it. The other is that men are prone to admire a woman in black.

"Our women wear black because they have to think of economy," she said. "French women as a rule have not much money, and they have learned to make a black dress do duty for a variety of occasions. Thousands of American women, without the French woman's excuse, dress in black and imagine that they look attractive. If the black happens to be wool or dull flat crepe, the spectacle is more depressing than the world should be compelled to endure.



Miss Marceline D'Alroy, priestess of fashion and evangelist of taste.

"Now, with regard to men: I have observed that men of all countries, though they may differ in many ways, invariably wish the women they love not to appear too conspicuous. Black is supposed to be discreet, and a discreet woman's price is above rubies. Not long ago I asked a woman why she invariably wears black. She is not young. She has a bad temper, a bad complexion and plenty of money. Her answer was: 'I wear black because I feel so safe in it, and feel that it makes me look secure.' I told her I could well understand that a woman might like to feel safe, but that I could not understand why one should want to look it. Many women have told me that they wear black because their husbands like them to wear it. The husbands, it would seem, want to feel safe, too. But women should use discretion in selecting their clothes."

MISS D'ALROY said that it was her interest in the psychological and philosophical aspects of dress, and the influence of clothes upon the women who wear them, that induced her to become an international interpreter of styles. One of the rewards has been the things she learned about women in the countries she visited.

"The thing that impresses me most about the American woman is that she is the least catty of all," she said. "In this country women help women and admire and accept each other's talent to a degree that is quite unmatched elsewhere. Besides, the American woman is in a position that is unique with regard to men. She gets what she likes and she makes the American man like what she gets."

When she got back to the subject of color Miss D'Alroy expressed her delight over the fact that scarlet is at the moment a reigning color, because for a season, at least, it will help to make the world a brighter place.

"Green is in style to such an extent that it might almost be bracketed with scarlet," she said. "We will have strong contrasts in plain colors for day and evening wear. A beige top coat with a scarlet frock is new and interesting. We will see many dark frocks beneath light coats. The amount of color a woman can wear successfully and vitally will depend upon the amount of vitality in the body and mentality in the mind. These are things each woman must work out for herself. She must study her own color scheme, and let skin, eyes and hair be her guides. Only if the skin is very clear can any woman afford to wear gray. If the skin is sallow she goes into beige and lightens it up with bright color—green, red, blue, according to the color of eyes and hair.

"As I remarked before, the thing I am trying most zealously to do is to show the women of many countries how to make their clothes work for them, and sing their inner qualities in songs without words."

Dr. Charles Gray Shaw, New York University psychologist, sees something considerably short of the ideal state in a world from which black clothes would be banished.

"How are you going to dress the stout women?" was his first question. "Haven't you noticed that fat women who are not willing to reduce nearly always wear black? A woman in black can make herself appear 20 per cent slimmer than she would look in a gay color. That is because of irradiation."

Value of Sea Foods

DURING the Lenten season sea foods will be plentiful and there will be a large variety of fresh fish available.

Fish is one of the foods containing "complete" proteins so that as a soft tissue builder fish is as valuable as meat and if fat is added to fish in the cooking, the meat and fish are about equal in value as sources of energy.

Sea foods, especially oysters and clams, are always rich in iodine, an indispensable element in the diet.

With the variety in fish the housewife will find it possible to serve this healthful food two and three times a week. She now has a wide choice in fresh fish besides oysters, clams, lobsters, crabs and shrimp in shell fish. Then there are the salted and smoked fishes, which really furnish one of the greatest sources of protein.

If she is a busy woman she will find canned fish excellent for preparing tasty dishes. Canned salmon has many possibilities and has been found to be a good source of iodine.

By the way, frozen fish is as good as fresh if properly cared for. Thaw it out slowly in cold water.

Lingerie Touches

There must be a bit of cream or white somewhere about the smart spring frock. Handkerchief linen and organdie, tucked and frilled, chiffon and georgette bound or embroidered, and pique unadorned are types favored of Paris. Lace in cream or ecru shade is reserved for black and dark colored dresses and is used with moderation. If pleated, a small jabot or sleeve frill suffices, but more interesting is the plain use of the lace as though it were a fabric, in knotted ties at neck and wrist.

The Garden In Spring

(National Garden Bureau)

THE SEED ORDERS

SEED catalogues are now current literature and the annual discussion of what seeds to order is furnishing interest in the family circle. Seeds are the cheapest commodity on the market. A pint of peas represents a goodly saving of cash during the summer months. Sweet corn means more money saved and in each case a vastly higher quality product for the table than can be bought in the market.

Select seed liberally so there will be a sufficient supply if any of the early or first planted crops fail for some reason or another. Buy enough peas for three or four plantings. The same precaution is advisable for string beans. Have the seeds at hand when you want to plant them. Send in orders early and there will be no delay in starting the garden as soon as the weather permits.

Depend chiefly on varieties of vegetables you know from your own or your neighbors' experience will succeed in your locality. There is a decided difference in the behavior of different varieties of some vegetables under varying conditions. Try a novelty or two in the various vegetables you like, but test the novelty first before depending upon it for the main crop. Then there can be no disappointments.

Try some of the new large thick leaved spinaches. The old fashioned small leaved sort isn't worth garden room in comparison. You can shut your eyes and stab the name of a radish with a pencil and not go wrong, there are not so many of them.

Get in head lettuce seed for an early start if you wish to make a success of it. Head lettuce is a test of a gardener's skill, if he can make it produce good solid heads he may qualify as an expert. It must be started early and transplanted. The finest varieties of tomatoes are not often in stock in plants when you want them. It is best to raise your own plants. Order seeds now.

Try some of the new sweet corn crosses that give golden bantam flavor with bigger cobs. There is a tempting list from which to select for a feast of fresh vegetables right at the back door all summer.

Ensemble Contrast

Fashion very much favors the wearing of a light toned coat over a darker toned frock. This has been mentioned before and is a vogue that increasingly commands the attention. Light coats are very charming over red, green and blue frocks. There is a wise economy in this fetching little style, for several frocks can brighten one clever coat during the season.

White Shades

White window shades are rather delicate and any soiled spots show up very plainly. Try cleaning these with finely powdered bath brick. Apply with a dry, clean nail brush. Brush the soiled spots briskly until the marks disappear.

Simple Science for Everybody

By Colin G. Welles, Ph. D.



GRASSHOPPER PLAGUES

THE old Bible story of the locust plague which tormented the Pharoah who persecuted the Children of Israel is a tale born of the bitter experience of tropic folk.

For any boy or girl in the tropics knows what a locust plague means.

Almost any bright hot day the distant sky may suddenly be darkened by a cloud of grasshoppers. The cloud settles down upon the earth, every now and then, quite as if it were thick black dust, instead of millions of smoky bodies and staunch silver wings. Then suddenly it is up again, all the grasshoppers rising in one accord, as if they had been commanded to fly by locust officers. As the great cloud comes nearer, one can hear the whirr of a million wings.

This hungry locust army eats everything that is green, wherever it lands. But in their turn, the native peoples in the tropical countries where these particular locusts swarm the hot air, relish nothing more than a good substantial meal of fried or roadsted grasshoppers. And every cloud of locusts has in its wake a dozen brown-legged lads out to collect them in bags. The bag fills in no time, if one is in the thick of a cloud. Then comes the feast—wings, legs, heads, all are cooked in an iron pan under a bamboo hut.

Still, all in all, the grasshoppers have the better of it. For though many dozens of Filipinos can eat some thousands of locusts, the millions of grasshoppers in a single flying squadron can do much more damage to the fields and crops than the stoutest appetites of human beings can compensate for.

Just as they fly so thickly together that they truly darken the sun, and just as they alight together, and eat together, they remain together to mate, and they lay their eggs together. Consequently the clouds of new grasshoppers hatch together, and are off once more, to ravage crops and wing shadows across the tropic horizons. The few thousands trapped in burlap bags are scarcely missed.

These particular locusts are much like all others, in the way that they develop and look, excepting that they are a little longer than our own ordinary grasshoppers, and have strong wings for long flights.

Furthermore, they have the great advantage of having learned that in union there is strength.

(Copyright, 1929.)

THE RHYMING OPTIMIST

By Aline Michaelis

The Misanthrope

HE always has a dismal tale to offer any listening ear; earth is, he vows, a shadowed vale and very drear. The men about him shrink away, affrighted, when they hear him speak; the bravest heart at such dismay grows faint and weak. Yet foolish is his grim delight in giving forth this sombre song. However much he thinks he's right—he's wrong. For while he croaks the robin sings each morn his merry roundelay, and with the flutter of bright wings drives care away. The misanthrope is no man's friend, but steals away peace, joy and cheer. his hate makes life seem, in the end, a thing of fear. Men, heeding him, would reach the brink of woe, the bars to Paradise; we pity him, and yet we think he knows—he lies!

Good Habits

Teach the youngster the importance of cleaning the unsightly basin after washing that pair of dirty hands. A cloth and cleanser is always at hand in our bathroom closet and the young son is taught to clean up. It saves much work and embarrassment for mother.

"THE MOST REMARKABLE ROUGE I'VE EVER KNOWN . . ."

"IT IS Zanzibar Rouge. It will blend into any shade I wish . . . dahlia pink to dahlia red. It is so natural looking . . . the perfect rouge for daylight or nightlight."

QUALITY PRODUCTS YOUR NEIGHBORHOOD BAKER BAKED WHERE SOLD

ONLY the Bakers that Display this Emblem will give a Cake FREE

LOOK FOR THIS EMBLEM

A Big Cake Free!

Bring in This Coupon and Look for Daily Specials at Your NEIGHBORHOOD BAKER

SIGN AND TAKE TO YOUR NEIGHBORHOOD BAKER Where the Above Emblem Is Displayed THIS MAY WIN YOU A DELICIOUS CAKE

You don't Have to Buy Anything to Win the CAKE

Name.....

Address.....

P3-8-29D

Children's Bedtime Story

By THORNTON W. BURGESS.

HOWLER THE WOLF

A reputation travels far;
Be careful, therefore, what you are.
—Old Mother Nature.

* * *

PETER RABBIT was not the only one interested in Mr. and Mrs. Wanderer the Evening Grosbeaks. The other feathered folk were very apt to gather around. Even Happy Jack Squirrel would sit where he could listen. So it was that when Wanderer good-naturedly began to tell Peter Rabbith about Howler the Wolf there were quite a number of listeners. They didn't appear to be listening. Goodness, no. They pretended to be eating. But they were all near enough to hear what was being said. Peter Rabbit had said that he wished Wanderer would tell him about Howler the Wolf.

"Howler," began Wanderer, "is big and gray."

"How big?" asked Peter.

"Bigger than Bowser the Hound," replied Wanderer, who had already learned Bowser's name.

"What does he look like?" Peter asked eagerly.

"Much like his cousin, Old Man Coyote, only ever so much bigger. You know, Old Man Coyote is really a Wolf—the Prairie Wolf—said Wanderer.

"Does he live in the Forest?" Peter asked.

"That depends," replied Wanderer. "Way up North he does. But out in the Far West he lives where there is very little forest. But wherever he lives, he is feared, for he is very fierce and very strong and very swift of foot, and he is very, very smart. Only the Bears and Flathorn the Moose and Puma the Panther are unafraid of Howler. Even Flathorns the Moose, when he is without his great antlers and snow is deep, has reason to fear Howler and his family, for Howler seldom hunts alone. Usually Howler and Mrs. Howler and their grown children hunt together."

"I've heard about Flathorns the Moose, but I have never seen him," said Peter. "Is he really so very big? Is he so very much bigger than Lightfoot the Deer?"

"You know how big horses are don't you?" asked Wanderer.

Peter nodded. "Of course," said he. "Everybody knows how big horses are."

"Well," replied Wanderer, "Flathorns the Moose is as big as a good-size horse."

"And do you mean to tell me that such a big fellow as that is afraid of Howler the Wolf?" demanded Peter, looking as if he very much doubted it.

"I certainly do," replied Wanderer. "He isn't afraid of Howler, excepting when he is without his great antlers. But you know he drops his antlers just as Lightfoot the Deer drops his. Then he has only his sharp-edged hoofs with which to defend himself. If the snow is deep, he cannot use these very well. Of course, Howler and his family have to be very ugly to attack Flathorns. But they often attack young Moose and Mrs. Flathorns."



"Does he live in the Green Forest?" Peter asked.

"And can they really kill such big folks?" Peter persisted.

"Certainly," replied Wanderer.

"Then Lightfoot the Deer would be afraid of Howler. He isn't much afraid of Old Man Coyote," said Peter.

"Indeed he would be," replied Wanderer. "Howler's favorite dinner is of deer meat."

"I don't see how that can be," replied Peter. "Lightfoot is so swift that he could run away."

"Not from Howler the Wolf," declared Wanderer. "I told you that Howler is very swift of foot and very cunning. When a pack of Wolves—and that means Howler and his family—once start out on the trail of a Deer, that Deer is fortunate, indeed, if he escapes."

(Copyright, 1929.)

Relief for Aching Feet or Your Money Back

No matter how deep rooted your foot-trouble, we can help you. Our professional scientific treatment will give you sure and lasting results. If aching, burning feet, corns or callouses torment you, then you owe it to your happiness to come in today. WE GUARANTEE POSITIVE, PERMANENT RELIEF OR MONEY REFUNDED

FOOT INSTITUTE OF MISSOURI

503 American Trust Bldg., 7th at Locust. Phone CEntral 8558

Rainey's Permanent Wave Shop 2d Floor Commercial Bldg., Sixth & Olive

All the new wraps, methods and devices used. In one hour and thirty minutes you are finished. No discomfort. Every wave guaranteed. See your wave before you pay your money. $5

Swirl and Finger Waving done in 30 minutes by the only machine of its kind in existence.



(Copyright)

We Successfully Wave Over an Old Permanent

Prof. La Rue's

7th Floor, Carleton Bldg.

Our Special Marcel Permanent FOR EASTER GUARANTEED $5.00 Complete

Our waves relieve you of the trouble of frequent marcelling, and your hair and wave are more beautiful when not marcelled with irons regularly.

Finger Wave, 50c; Shampoo, 50c

LA RUE PERMANENT WAVE SHOP

Seventh Floor Carleton Bldg. GArfield 3261, 6323

Cor. Sixth and Olive—Opp. Famous-Barr Open Sundays by Appointment

Open Evenings With or Without Appointment—No Waiting



TWO PLEX SUEDE FABRIC

The 'Moderne' Fabric Glove expressing the Cult of Today

EXCLUSIVE WITH

"Wear-Right" REG. U.S. PAT. OFF.

FOREMOST IN GLOVES



Doctors, health bureaus, medical writers, constantly advise oranges and grapefruit—in generous daily amounts—to build up the body's alkaline reserve necessary for protection against "flu" and common colds. Remember, smaller sized Florida Grapefruit and Oranges are very reasonably priced under the Mor-juce label.

O. O. Bemmels General Manager

Straight from Florida—

Just arrived from the golden sunshine of Florida—Mor-juce Oranges. Small in size—small in price—but big in juice content, and the sweetest, most delicious juice in the world. That makes Mor-juce Oranges the best buy for thrifty housewives. Be sure to ask for Mor-juce Oranges every time if you want to get the most for your money!

Mor-juce

FLORIDA CITRUS EXCHANGE

Oranges

FLORIDA CITRUS EXCHANGE TAMPA, FLORIDA

Distributors of Mor-juce Oranges and Grapefruit, and Seald-Sweet Oranges, Grapefruit and Tangerines.

1/4 MORE JUICE



RENO
by Cornelius Vanderbilt, Jr.

CHAPTER SEVENTEEN

"Hands on Hips—Eyes on Partner."

A FAINT, rather surprised smile hovered about Felicia's mouth. She had done it! She'd drunk as deeply from Billy Blair's silver flask as though she had liked its contents!

She leaned back against the boy's shoulder, pleasantly conscious of the admiration in his eyes, wondering what would happen next.

"Where have you been all my life, anyway?" Billy was demanding.

She laughed. He wasn't more than three years her junior, a lanky, restless boy with hazel eyes and wiry red hair.

"I've been under a spell," she told him, demurely. "In a castle with a moat and an enormous dragon!"

"Hum!" He eyed her thoughtfully. "Something tells me I'm not the one and original knight-in-armor!"

"I think I'd rather have a regiment," said Felicia. "One knight might get to be a bore."

He snorted. "Well—give me a commission in your army?"

"Maybe." She didn't know what they were talking about, and she doubted that he did, but in any case, it sounded rather naughty.

In the front seat, oblivious to the bright afternoon sunlight, Peg and Joe Clark were occupying about a quarter of the allotted space.

"'Nother nip?" Billy offered her the flask.

It didn't, reflected Felicia, taste so badly if one drank it quickly, and once consumed, there was a pleasant inner glow that made her regret the abstemious years when she had limited her drinking to the light wines of conventional dinner tables. The sun was hot and she felt languid and, for no particular reason, very carefree and happy.

"Gosh, it's warm!" With a jerk, she pulled off the violet hat and the wind caught in her fair hair, blowing it in disorder about her flushed face.

Joe was drawing the car to the side of the road.

"Well, can you tie that?" Peg demanded, turning her head toward the two in the rumble-seat and pointing to a parked machine ahead. "There's Charley Bradley's car! Wonder who's with him?"

They got out and wandered off the road, toward the creek, arms linked, Felicia stumbled.

"Funny," she said, vaguely, "I feel sort of dizzy!"

"Funny!" Billy Blair echoed. "Baby! I think you're doing noble to be able to walk at all! You certainly didn't care what you did to that flask!"

"Why—F'licia!" Peg's eyes danced as she looked at her guest. "F'licia Brett, are you tight?"

"Of course I'm not! I just"—— Her arm, linked through Billy's, was heavy.

"And after the line you pulled on me last night!"

Felicia made one last attempt to appear dignified and gave it up. She grabbed Peg's arm.

"Honest, Peggy, I think I'd better sit down somewhere. I feel all right—I'm not—you know, tight—but my head's going around and my legs are sort of"——

Peg shouted with laughter. "She's not tight, but her head's spinning and her legs won't obey orders!" She looked at the older girl with an amused, experienced smile. "Listen, you boys run ahead and find Charley—F'licia and I want to talk or powder our noses or what-have-you. We'll turn up."

Felicia sat down on the ground and looked up with bewildered eyes.

"Really, Peg, I'm not in the least affected by that stuff. My mind's perfectly clear. But"——

Peg stood above her, shaking with laughter. "F'licia, I've offered a standing prize of a bunch of wrought-iron orchids to any girl who'll admit that liquor really affects her! It's just their feet or their tongue or their right ear! Me, I know when I'm drunk."

Felicia shook her head. Was her mind, in the least bit, whirling round with her head?

"It's funny," she said, dreamily.

"What's funny?"

"Oh, I don't know. I used to think it was awful for people to—you know, drink and everything. But somehow I've changed. I don't know why."

"Well, don't lose any sleep over that! So long as you have snapped out of it"—— Peg shrugged. "Take a good deep breath of this mountain air, lamb—you'll feel better before you feel worse."

Felicia breathed deeply, her head went back.

"I'm for everything that makes life gayer!" Peg stated. "Gosh, there's enough beefing and tearing of hair in this world. You've had your share of it with that old buzzard you married—come on and act your age, now, like a regular fellow.

Felicia nodded. It sounded reasonable. It soun'ed darn' reas'nable.

"No girl ever gets anywhere by being a stick," said Peg. "And here in Reno, where there are about eight times as many women as men, you darn well have to have something! You should worry! Billy says you've got more attractiveness that Greta Garbo!"

Felicia blushed. That boy said that. How did he dare? Yet when they rejoined the boys, she watched him with a new interest.

Two other couples were with them, more students from the university, moving, like the animals in the Ark, in pairs.

"My girl friend here," Peg introduced Felicia. "has just emerged from the dark ages! She was married from the cradle to an old mummy who's kept her under lock and key. Why not have a drink to F'licia? It's as good an excuse as any!"

They sat on the ground, chattering and laughing and passing flasks from hand to hand.

"O—whisky is the life of man—" began Billy Blair, in a deep baritone.

"Oh—whisky! Johnny!" sang the others.

"I'll drink whisky when I can—"

"O—whisky for my Johnny!"

Felicia leaned dreamily back against Billy's arm, listening to their song. For a long time they sang, young voices rising lustily—The Oregon Trail, The Cowboy's Lament, The Ozark Trail, innumerable verses of the old favorite, Frankie and Johnny . . .

Charley Bradley bent over the little dark-eyed girl beside him and kissed her lingeringly; scrambled to his feet, dragging her with him.

"Too many people around here, Dolly," he told her. "C'mon."

This younger generation was certainly frank and casual about its love-making. Joe was too lazy to move; his head on Peg's shoulder, he would turn his face from time to time, straining upward until his lips met hers. Peg kissed him mechanically, with no particular enthusiasm.

"We've got to get back," Peg said, abruptly, absently stroking Joe's rumpled hair. "F'licia, can you face the family?"

Felicia nodded. Face them! She was grown up, wasn't she? She could do what she liked! She felt strangely immature before these wise young people.

The red roadster devoured the road, spraying a cloud of dust back into the faces of Charley Bradley's party, trying unsuccessfully to pass them.

"Well, baby?" Billy Blair demanded. He had taken Felicia's chin between his thumb and forefinger and tilted her face up inquiringly.

"Well" said Felicia. Confused though she had been, she had skillfully avoided this boy's kiss. After all, one didn't go about indiscriminately making love—at least, she didn't!

His eyes held laughter; close to hers they were gay, daring.

"Well?" he repeated.

Felicia's lashes fluttered, then descended swiftly over her own eyes. . . . Old-fashioned, was she . . . Well. . . . He eliminated the two inches that separated their faces.

(Continued Tomorrow.)

(Copyright, 1929.)

Decorative Party Plates

IT is quite customary to bring the serving plates into the decorative schemes. Paper plates are used and three graduated frills of crepe paper are pasted to the edge. These are usually in two or three tones of the decorative color. Sometimes these frills have crimped edges, then again they are artistically twisted and they make a pretty finish if put on full and very finely slashed.

Attach a double wire at each side of plate to form the handle; cover this with silver, gold or colored paper. Bend wire in any shape desired, for instance, for the St. Patrick's table it can be bent at top to form outline of shamrock and a shamrock cut out can be fitted into this "frame." Decorate handle with a cluster bow of gauze ribbon, into which tuck a few sprays of flowers. When it is finished place a lace paper doily on the plate.

Scalloped Oysters

One pint oysters, one-fourth cup melted butter, 1 cup bread-crumbs, two tablespoons chopped parsley, salt and pepper to taste. Pour melted butter over the crumbs and cover the bottom of casserole with them. Upon these place a layer of oysters and seasoning. Fill dish with alternate layers of crumbs and oysters and bake for 15 minutes in a hot oven.

Orange Bread

Four cups flour, three teaspoons baking powder, one teaspoon salt, one-half cup sugar, one-half cup butter, one and one-third cups milk, two eggs, one cup chopped candied orange peel. Sift dry ingredients and blend in butter. Add milk and well-beaten eggs and then the orange peel. Bake in a greased loaf pan in a slow oven from three-quarters to one hour.

Stuffed Potatoes

If there are many baked potatoes left over, utilize them by the following method: Cut potatoes in half and scoop out inside portions. Mash the potatoes with a good-sized lump of butter, salt, pepper and a little milk and beat until smooth. Then return to shells and just before dinner brush the tops with a beaten egg and brown in a quick oven.

Serve vanilla ice cream in eclair shells with butterscotch sauce.

I'LL TELL THE WORLD

By Neal O'Hara

DAVID HARUM

AS A horse trader, David Harum was the bon bons. Dave could swap a junk peddler's nag for Man o' War and get double trading stamps besides. Slicker than hair oil, smarter than a floor walker—that was Dave all over. He could tell a horse's birthday by looking at its teeth and the mileage by simply inspecting the hoofs. Just a wise gazimp.

David Harum was no great hand at bragging, but he did concede he was a nag connoisseur. He also gave himself credit for being adept at barter and exchange. His only regret was that he was unborn when Richard III offered his kingdom for a horse. Dave would have made him throw in Canada and Australia to make it an even deal.

* * *

The above is a brief outline of the Harum acumen. Smart, shrewd, honest, perhaps. Starters at Pimlico or the four horses of the Apocalypse were all the same to Dave. As a critic and savant he had more stuff than The World Almanac. He could tell horseflesh in a roast beef sandwich Then our hero started trading automobiles. That was Dave's first wholesale mistake.

A second-hand car is like an Eskimo pie. It looks good when you buy it. But you can't expect it to last for twenty-four hours. Now hoss trading is no golden rule enterprise, but even the most ponzied hoss exchange will not rip out the horse's spinal column and substitute a fish pole or put in false teeth to subtract old age.

* * *

Well, the motor car gyps took David like Socrates took that hemlock oil. Fast and completely. They shook him down to his second mortgage before Dave could say "Jack Robinson" or holler "Police!" The car they traded for Dave's limousine was sired by Baron Monchausen and damned by the neighbors.

It sucked wind and ate up gas. It limped, it groaned, it seemed to move. But it didn't. It changed colors like a chameleon and gears like a stone crusher. In the words of the municipal assessors, it was a good car for driving off a cliff.

* * *

We do not wish to dilate on David's bargain, but it was a car that only a junkman could love. The hood was guaranteed to jingle for the first 5000 miles. The steering wheel was hand-carved mahogany, and the windshield was genuine stained glass of the mid-Methuselah period. The upholstery was leather and very smooth riding if it was only studded with rubber heels. The engine worked like a dream. A dream where you wake up and find you're where you were in the first place.

Don't think we're knocking that engine. It could knock for itself. And the rest of the outfit was in good shape if the moths let the tires alone. That is a short biography of Harum's used car. More could be said in praise of its parts, but the best part of all was that David could leave it and know it would be there when he got back. It was the world's first and only burglar-proof car.

* * *

Well, David Harum charged the used car episode to profit and experience. He was a game guy, but no three-flusher. In a statement to the press and his creditors, Dave acknowledged that as a second-hand motor fancier he made Simple Simon loow like a Rhodes scholar.

Harum went back to hoss trading in one leap and swapped a flat-footed nag for a draft horse that very afternoon. Proving that horses are a safe bet compared with second-hand cars.

(Copyright, 1929.)

For Radio News and Announcements See Page 47

TRELLIS TEA ROOM
453 De Baliviere Ave.
Will serve all this week a big Chicken or Steak Dinner for $1.00
Sunday Dinner Served from 12 Noon to 9 P. M.
We Cater to Parties, Banquets, Luncheons, Bridge and Afternoon Teas.
Regular Evening Dinner, 75c
Chicken Dinner, $1.00
Noonday Luncheon, 40c and 50c
Sunday Dinners, 12 to 9 P. M.
Open 7 A. M. to 9 P. M.
Daily and Sunday
For Reservations Call CAbany 2024

ST. LOUIS LUNCHROOM
Specials Friday and Saturday
$1.00
LIVE LOBSTER
ROAST TURKEY
Always Delicious
Come and Bring Your Friends
KINLOCH BLDG.
Tenth and Locust — Second Floor

Advertise lost articles promptly in the Post-Dispatch to recover them. Call MAin 1111 for an adtaker.

PHOTOPLAY THEATERS

SKOURAS THEATERS
Intimacy—That Means Better Shows!
Guests of Skouras Theaters have remarked so often about the friendly coziness and the perfect acoustics of our theaters—enhancing our programs with an atmosphere of intimacy that makes them so much more enjoyable!

AMBASSADOR
Eddie's Greatest Mirth Show Starts Tomorrow!
Ed LOWRY 'MAKE LAFFING'
With the Stage a Funniest Merry-Go-Round
BURNS and KISSEN
GRACE JOHNSON
Personality Girl
Dave Silverman's Overture
HIS MISTRESS THROUGH CHOICE!
Asking nothing but love of this ruthless outcast!
HERE THEM TALK!
WALLACE BEERY
In An ALL-TALKING Triumph
'CHINATOWN NIGHTS'
A Paramount Success
With FLORENCE VIDOR
A Proud Beauty—a Two-Fisted Brute—and a Love That Knows No Bounds
Hear Every Word!
TODAY: ED LOWRY in "Topsy Turvy" and "Footprints to Satan" In Sound!

MISSOURI
LAST DAY—"Stark Mad" & Eddie Peabody's Stage Show!
EDDIE PEABODY in 'GRAB BAG'
Pulling out a lot of clever New York acts! Featuring
WARD & VAN
Frankie Masters, Pauline Gaskin.
LEONID LEONARDI'S Grand Orchestral Production—
"OLD HEIDELBERG"
Students . . . Pretty Girls . . . Love Songs . . . Youth, Glorious Youth!
IT'S STUPENDOUS!
Starting TOMORROW!
A Whoopee Epic of Jazz-Mad Love—
COLLEEN MOORE in 'Why Be Good?'
First National's daring story of modern youth ablaze—in Sound—With
NEIL HAMILTON
Going places! Seeing things! Dancing daughters! Jazz-crazed sons!
Making Boom-Room! PLENTY!

GRAND CENTRAL
3rd and FINAL WEEK
HURRY! HURRY!
and See This Perfect ALL-TALKING Mystery Sensation!
"THE CANARY MURDER CASE"
A Paramount Hit with
Wm. Powell
James Hall
Louise Brooks
ALSO—Vitaphone Stars
Crystal Cave Revue
Date Preyer
Jack North
The False Alarm Fire Co.

LOEW'S STATE
Today GRETA GARBO in "Wild Orchids"
HEAR DOUG. SPEAK Tomorrow
United Artists Presents
Douglas Fairbanks
In a Sound Hit
"THE IRON MASK"
Sequel to "The Three Musketeers"
ACCLAIMED by New York critics his best. With a cast of stars.
LOEW'S CONCERT ORCHETRA
DAVID PESETZK Conductor
ERNST HARES At the Organ
FOX MOVIETONE NEWS
ADDED FEATURES
ELSA ERSI And NAT AYER
European Stars in a Movietone Novelty

ST. LOUIS
GRAND & DELMAR
RADIO-KEITH-Orpheum
MATINEES TODAY AND SATURDAY UNTIL 6:30
Adults 35c — Kiddies 15c
LAST TWO DAYS
CHARLIE MURRAY
In Person and an All Headline Bill plus Sally O'Neil in "Hard Boiled."
Starting SUNDAY
Triple Headline Bill
With the musical treat of the year
NELLIE & SARA KOUNS
Marvelous mirror-voiced sopranos direct from 6 weeks at the Coliseum, London
Vaudeville's Funniest Comedian
AL TRAHAN
With Lady Marie Duval
SILVERTOWN CORD ORCHESTRA
The renowned stars of radio with the one and original
SILVER MASK TENOR
Other acts, and the screen sensation of an all-consuming love
"TRUE HEAVEN"
with
GEORGE O'BRIEN
LOIS MORAN

FOX GRAND AVE. AT WASHINGTON BLVD.
2000 SEATS AT 50c
6:30 to Closing, Except Sat. and Sun. Direct Elevator Service.
STARTS TOMORROW!
THE ALL-TALKING HIT OF THE SEASON
William Fox Presents
'THE GHOST TALKS'
A 100% ALL-TALKING MYSTERY-COMEDY
with
HELEN TWELVETREES
and
CHARLES EATON
THE MOST THRILLING PICTURE OF THE YEAR!
Hear and See the Hoover Inauguration Ceremonies Thru Fox-Movietone
Hear and See "CHIC" SALE in "The Ladies' Man"
ANOTHER SMASHING STAGE SUCCESS!
Presenting the
"JAZZ REVUE"
with the
FOX MELODY MASTERS
AND A CAST OF FAVORITES
GIGANTIC STAGE UNIT
"TOMORROW'S VIOLETS"
GORGEOUS SETTINGS—CAST OF 100!
BALLET PRODUCTION
"PHANTOM BALLET"
An Atmospheric Prologue with the FOX TELLERETTES
OVERTURE
"MARCH SLAV"
Adolphe Kornapan Conducting the FOX GRAND ORCHESTRA
LAST TIMES TODAY
A GLORIOUS ROMANCE OF THE DESERT
"FAZIL"
With CHARLES FARRELL and GRETA NISSEN

AMUSEMENTS

SHUBERT-RIALTO
1 Week Only Beg. Mar. 11 Mats. Wed. and Sat.
MACBETH
FLORENCE REED—LYN HARDING
WILLIAM FARNUM
DESIGNMENT—GORDON CRAIG
Direction Geo. C. Tyler
Star Cast—100 People—$100,000 Production
SEATS NOW — BOX OFFICE OPEN 9 A. M. TO 9 P. M.
NIGHTS $1, $1.50, $2, $2.50, $3
MATS. $1, $1.50, $2, $2.50
Branch Box-Office Rothschild-Greenfield

To get in touch with a prospective buyer for your used car use the Post-Dispatch Classified columns. Call MAin 1111 for an adtaker.

AMUSEMENTS

11 A. M. to 12 P. M. GRAND OPERA HOUSE
Childrens Anytime 15c; Adults Mat. 25c
7 BIG LAUGHTER LARKS 7
Headed by the Popular
O'BRIEN SEXTET
And the Film Farce
SALLY'S SHOULDERS
With Lois Wilson & Huntley Gordon
Coming Sunday—in Person
Edna Wallace Hopper
THE ETERNAL FLAPPER

Twenty-Fifth Anniversary and Farewell Concert
FLONZALEY STRING QUARTET
Shell 'on Auditorium 3648 Washington Avenue
TONIGHT AT 8:30
Tickets — Balcony, $1.50, and Parquet, $2.00. Aeolian Co., 1004 Olive St.

AMUSEMENTS

Leading Theatre of St. Louis
American
Market Street at Seventh
Last 3 Times Nights, 8:20 50c to $3
POP MATINEE SAT. AT 2:30 50c to $2
THE UPROARIOUS NEWSPAPER FARCE
THE FRONT PAGE
BY BEN HECHT AND CHARLES MACARTHUR
A JED HARRIS PRODUCTION
STARTING NEXT SUNDAY MATINEE
SEATS NOW ON SALE
SEE THE VANISHING WHIPPET CAR AND 10 BEAUTIFUL GIRLS
THURSTON
The FAMOUS MAGICIAN AND HIS DAUGHTER JANE
SINGING, DANCING COMEDIENNE
Nights, Sat. and Sun. Mats., 50c-$1.50. Wednesday Matinee, 50c and $1.00.

Radio material is bought and sold through Post-Dispatch Wants.

AMUSEMENTS

THE ODEON MON. EVE. MAR. 11
BURTON HOLMES
VIVID PICTURIZATION
THE IRISH FREE STATE
THE IRELAND OF TODAY
COLOR AND MOTION
EXTRA TUE. EVE. MAR. 19
THE GLORIES AND FRIVOLITIES OF PARIS
TICKETS AT AEOLIAN CO. 1004 OLIVE ST.
PRICES: $1.50, $1.00, 75c, 50c

PHOTOPLAY THEATERS

GRANADA GRAVOIS and ELLENWOOD
"WALLY" VERNON IN A BIG STAGE SHOW AND IN Alice White "NAUGHTY BABY"

Shenandoah 2312 S. Grand — Janet Gaynor & Charles Farrell in "STREET ANGEL," in Sound.
Arsenal 3101 S. Gr. — An All-Talking Picture, "Conquest." Also Sound Hit, Alice White, "Naughty Baby."
Shaw 3901 Shaw — A Talking Picture "THE MILLION-DOLLAR COLLAR."
Manchester 5315 Manchester — Adolphe Menjou in a Sound Picture "MARQUIS PREFERRED."
Lafayette 1643 S. Jefferson — Temp. Closed. Reopen Saturday, March 9th, Vitaphone-Movietone.
Gravois 2831 S. Jeff. — NOAH BEERY in a Sound Picture, "LOVE IN THE DESERT."
Kingsland 6457 Gravois — Adolphe Menjou in "Marquis Preferred," and Tom Mix in "Outlawed."
Columbia 5257 Southwest — KEN MAYNARD in a Sound Picture "THE CODE OF SCARLET."
Congress 4023 Olive — BIG STAGE SHOW. Also "THE MILLION-DOLLAR COLLAR."
Lindell 3511 N. Gr. — JANET GAYNOR & CHARLES FARRELL in "Street Angel," a Supreme Sound Triumph.

Grand-Florissant 2138 E. Grand — VAUDEVILLE. Also Fed Thomson in "Radio Pictures—"RR Circus."
Novelty 3534 Easton — NOAH BEERY in a Sound Picture, "LOVE IN THE DESERT."
Maffitt 2812 N. Van. — Temporarily Closed. Reopen Tomorrow with Vitaphone and Movietone.
W. E. Lyric Delmar at Euclid — An All-Talking Picture "CONQUEST," with H. B. Warner.
Powhatan 3111 Sutton — A Talking Picture "THE PERFECT CRIME."
Kings 818 N. Kings. — PATSY RUTH MILLER in a Sound Production, "Marriage by Contract."
Maplewood 7170 Manchester — Janet Gaynor & Charles Farrell in "Street Angel," a Sound Hit.
Ozark Webster Groves — JACK HOLT in a Sound Knockout, "SUBMARINE."
Hi Pointe 1001 McCausland — "The Million-Dollar Collar." Also "Chinatown Mystery" No. 1.
Tivoli 6350 Delmar — A Sound Hit, JACK HOLT in Zane Grey's "SUNSET PASS."
Pageant 3851 Delmar — A Sound Hit, JACK HOLT in Zane Grey's "SUNSET PASS."
Mikado 3955 Easton — D. W. Griffith's Comedy Sound Production, "BATTLE OF SEXES."
Aubert 4949 Easton — TIM MIX in a Sound Picture, "THE DRIFTER."

ASHLAND 3320 N. Newstead — "The Perfect Crime." Also "Vultures of the Sea." Comedy & others.
Bremen 20th & Bremen — Ronald Coleman in "The Magic Flame" and others. Ten Surprise Prizes.
Cinderella Cherokee & Iowa — "The River Woman" and "Tarzan the Mighty." Also Comedy and News.
Criterion Bdwy & Olive — 3—Big Features—3—10c Also "Metropolis." Foreign. Dolores Del Rio and Victor McLaughlin in "Carmen." Rex Bell in "Girl Shy Cowboy" and Comedy. Continuous 9 A. M. to 11 P. M.
Embassy 4938 Delmar — "Companionate Marriage" and "Marked Money." Also Comedy, News and Views.
EXCELLO 2366 Salisbury — RONALD COLEMAN in "A NIGHT OF LOVE" and others.
FAIRY 5610 Easton — "SILKS AND SADDLES" and "A Bowery Cinderella." Also Comedy and News.
IRMA 6234 Bartmer — "BEWARE OF BACHELORS" and "ADVENTURE MAD." Also Serial and others.
KING BEE 1710 N. Jefferson — Noah Beery in "Love in the Desert." Lya De Putti in "Scarlet Lady."
KNICKERBOCKER 3145 Park — Estelle Taylor and Ralph Ince in "SINGAPORE MUTINY."
Macklind 5415 Arsenal — Nancy Carrol in "The Shopworn Angel." Also Serial, Comedy and Views.

McNAIR 2160 Pestalozzi — "DRIFTWOOD" and "MARKED MONEY." Also Serial and others.
MELBA Grand & Miami — "A GRAIN OF DUST." Also Ed. Williams Players Presents "ST. ELMO."
Michigan 2224 Michigan — "PHYLLIS OF THE FOLLIES." Also "THE WESTERN RIDER" and others.
MOGLER 9th & Bremen — Ronald Coleman in "THE MAGIC FLAME" and others. Also Prize Nite.
New SHENANDOAH Bdwy & Shenandoah — Claire Windsor in "Domestic Meddler." Also Comedy & News.
O'FALLON 4624 W. Florissant — Nancy Carroll and Jack Holt in "THE WATER HOLE." Also Serial.
PALM 3010 N. Union — "DO YOUR DUTY" and "INTO NO MAN'S LAND." Also Serial and others.
PAULINE 5090 Claxton — Hoot Gibson in "The Danger Rider." Also "Voltures of the Sea."
QUEENS 4700 Maffitt — Estelle Taylor in "THE SINGAPORE MUTINY" & "TWO OUTLAWS."
RITZ Grand & Juniata — Double Program. Reginald Denny in "The Night Bird" and "Three Rogue by Contract" with Patsy Ruth Miller and Lawrence Gray. First run in city. Also "Our Gang" Comedy. First Show 6:00.
ROBIN 5479 Robin — RIN-TIN-TIN in "LAND OF THE SILVER FOX." Also "COLLEGIANS."
Virginia 5347 Virginia — "MARKED MONEY" and "CHINATOWN MYSTERY." Also Comedy and News.

TODAY'S PHOTO PLAY INDEX

GRANADA — "WALLY" VERNON IN A BIG STAGE SHOW AND IN Alice White "NAUGHTY BABY"
Shenandoah 2312 S. Grand — Janet Gaynor & Charles Farrell in "STREET ANGEL," in Sound.
Arsenal 3101 S. Gr. — An All-Talking Picture, "Conquest." Also Sound Hit, Alice White, "Naughty Baby."
Shaw 3901 Shaw — A Talking Picture "THE MILLION-DOLLAR COLLAR."
Manchester 5315 Manchester — Adolphe Menjou in a Sound Picture "MARQUIS PREFERRED."
Lafayette 1643 S. Jefferson — Temp. Closed. Reopen Saturday, March 9th, Vitaphone-Movietone.
Gravois 2831 S. Jeff. — NOAH BEERY in a Sound Picture, "LOVE IN THE DESERT."
Kingsland 6457 Gravois — Adolphe Menjou in "Marquis Preferred," and Tom Mix in "Outlawed."
Columbia 5257 Southwest — KEN MAYNARD in a Sound Picture "THE CODE OF SCARLET."
Congress 4023 Olive — BIG STAGE SHOW. Also "THE MILLION-DOLLAR COLLAR."
Lindell 3511 N. Gr. — JANET GAYNOR & CHARLES FARRELL in "Street Angel," a Supreme Sound Triumph.
Grand-Florissant 2138 E. Grand — VAUDEVILLE. Also Fed Thomson in "Radio Pictures—"RR Circus."
Novelty 3534 Easton — NOAH BEERY in a Sound Picture, "LOVE IN THE DESERT."
Maffitt 2812 N. Van. — Temporarily Closed. Reopen Tomorrow with Vitaphone and Movietone.
W. E. Lyric Delmar at Euclid — An All-Talking Picture "CONQUEST," with H. B. Warner.
Powhatan 3111 Sutton — A Talking Picture "THE PERFECT CRIME."
Kings 818 N. Kings. — PATSY RUTH MILLER in a Sound Production, "Marriage by Contract."
Maplewood 7170 Manchester — Janet Gaynor & Charles Farrell in "Street Angel," a Sound Hit.
Ozark Webster Groves — JACK HOLT in a Sound Knockout, "SUBMARINE."
Hi Pointe 1001 McCausland — "The Million-Dollar Collar." Also "Chinatown Mystery" No. 1.
Tivoli 6350 Delmar — A Sound Hit, JACK HOLT in Zane Grey's "SUNSET PASS."
Pageant 3851 Delmar — A Sound Hit, JACK HOLT in Zane Grey's "SUNSET PASS."
Mikado 3955 Easton — D. W. Griffith's Comedy Sound Production, "BATTLE OF SEXES."
Aubert 4949 Easton — TIM MIX in a Sound Picture, "THE DRIFTER."
ASHLAND 3320 N. Newstead — "The Perfect Crime." Also "Vultures of the Sea." Comedy & others.
Bremen 20th & Bremen — Ronald Coleman in "The Magic Flame" and others. Ten Surprise Prizes.
Cinderella Cherokee & Iowa — "The River Woman" and "Tarzan the Mighty." Also Comedy and News.
Criterion Bdwy & Olive — 3—Big Features—3—10c Also "Metropolis." Foreign. Dolores Del Rio and Victor McLaughlin in "Carmen." Rex Bell in "Girl Shy Cowboy" and Comedy. Continuous 9 A. M. to 11 P. M.
Embassy 4938 Delmar — "Companionate Marriage" and "Marked Money." Also Comedy, News and Views.
EXCELLO 2366 Salisbury — RONALD COLEMAN in "A NIGHT OF LOVE" and others.
FAIRY 5610 Easton — "SILKS AND SADDLES" and "A Bowery Cinderella." Also Comedy and News.
IRMA 6234 Bartmer — "BEWARE OF BACHELORS" and "ADVENTURE MAD." Also Serial and others.
KING BEE 1710 N. Jefferson — Noah Beery in "Love in the Desert." Lya De Putti in "Scarlet Lady."
KNICKERBOCKER 3145 Park — Estelle Taylor and Ralph Ince in "SINGAPORE MUTINY."
Macklind 5415 Arsenal — Nancy Carrol in "The Shopworn Angel." Also Serial, Comedy and Views.
McNAIR 2160 Pestalozzi — "DRIFTWOOD" and "MARKED MONEY." Also Serial and others.
MELBA Grand & Miami — "A GRAIN OF DUST." Also Ed. Williams Players Presents "ST. ELMO."
Michigan 2224 Michigan — "PHYLLIS OF THE FOLLIES." Also "THE WESTERN RIDER" and others.
MOGLER 9th & Bremen — Ronald Coleman in "THE MAGIC FLAME" and others. Also Prize Nite.
New SHENANDOAH Bdwy & Shenandoah — Claire Windsor in "Domestic Meddler." Also Comedy & News.
O'FALLON 4624 W. Florissant — Nancy Carroll and Jack Holt in "THE WATER HOLE." Also Serial.
PALM 3010 N. Union — "DO YOUR DUTY" and "INTO NO MAN'S LAND." Also Serial and others.
PAULINE 5090 Claxton — Hoot Gibson in "The Danger Rider." Also "Voltures of the Sea."
QUEENS 4700 Maffitt — Estelle Taylor in "THE SINGAPORE MUTINY" & "TWO OUTLAWS."
RITZ Grand & Juniata — Double Program. Reginald Denny in "The Night Bird" and "Three Rogue by Contract" with Patsy Ruth Miller and Lawrence Gray. First run in city. Also "Our Gang" Comedy. First Show 6:00.
ROBIN 5479 Robin — RIN-TIN-TIN in "LAND OF THE SILVER FOX." Also "COLLEGIANS."
Virginia 5347 Virginia — "MARKED MONEY" and "CHINATOWN MYSTERY." Also Comedy and News.

AMUSEMENTS

No Symphony Concerts This Week
ODEON—SUNDAY AFT., MAR. 10, at 3:15
Only Appearance in St. Louis as Guest Conductor
VICTOR KOLAR
(Associate Conductor, Detroit Symphony Orchestra)
POPULAR PRICES—25, 50, 75 Cents
Tickets, Aeolian Co., 1004 Olive St. Tel. JEff. 8610

ANSWERS T

The Post-Dispatch reserves the personal and telephone calls given attention, except letters on sincerity when accompanied

BROADSTONE—Apply to the Chamber of Commerce, Research Department, for dealers in materials hard to find. Dealer's names not published here. (2) As to what to use to take off grease spots which have been "burned" on an enamel range, it should be an abrasive just rough enough to take off the spots without scratching or chipping the enamel. Gasoline would be a matter for some experiment in any case. Such enamel should be wiped off daily with soap and water, which will easily prevent any spots hardening upon it. You may ask the dealers in chemical cleaners (see telephone directory under Chemical Business) for a solvent which will not damage enamel. They have a cleaner for practically every known purpose, some having names which cannot be advertised here, and some known by their laboratory designations only.

MRS. K. M.—The first practical system of radio was devised by

LEGAL INF

(By a Member of the St.

STUPID.—Your husband would not have to pay an inheritance tax unless the amount was more than the $20,000 exemption.

A DAILY READER.—Consult a lawyer and show him the policy of your uncle. Probably you can collect the insurance.

MR. VON Z.—You could adopt the young man although he is not in the United States. Consult a lawyer. The cost would probably be in the neighborhood of $50.

RUBICAM.—A contract made on Sunday is not void. Damages can be collected for breach of such a contract. See R. S. Mo., 1919, vol. I, sections 2596-2597.

A.—Your friend is wrong. Signing a will before a notary public has no more effect than signing it before a street car conductor, grocer or baker.

A. B. C.—The widow would have a one-third interest for her life and the remainder would go to the child. The widow could be appointed administratrix. It would be necessary to take out administration on the estate.

X. Z.—You must give them at least one month's written notice to vacate, serving it not later than the day before the rent day, that is, if the rent was due the 1st you

MEDICAL C

Health and sanitation questions sidered. Diagnosis or treatment of

ZENN.—When the white part of the eyes has a yellowish cast as mentioned, the condition usually results from lack of proper action of the liver. If this is the cause you should be benefited by taking one or two of the five-grain tablets of calomel and bile salts, three times daily after meals. In such a condition you should have systematic exercise out of doors, abstaining from tea, coffee, and alcoholics.

JOE.—All the indications you mention point to a lowered vitality. You should be benefited by some such reconstructive tonic as Neoferrum, in tablespoonful doses three times daily after meals. Taking outdoor exercise, avoiding constipation, and having freedom from overwork and worry, should materially help you. A hot bath at bedtime, and a cold shower in the morning, abstaining from tea

Texas Portia Against Woman's Rights Bill

A DALLAS (Tex.) woman lawyer is opposing a proposed legislative bill designed to increase rights of married women in Texas.

So convincing were arguments of Mrs. Helen M. Viglini, former Assistant District Attorney, that the Dallas Bar Association adopted a resolution opposing the "50-50" bill. It would give women rights to contract debts without permission of their spouses.

"It would be a great day for house-to-house peddlers if the bill were passed," Mrs. Viglini said. "Women would buy radios and brushes and dictionaries and all manner of things they don't need. The bill would increase divorces."

A Recipe for Today

Frozen Fruit Salad

(To be packed in salt and ice.)

One cup diced, mashed bananas, ½ cup diced pineapple, ½ cup sliced peaches, 2 tablespoons lemon juice, 1 tablespoon granulated gelatin, 2 tablespoons cold water, ½ cup whipped cream, ½ cup stiff mayonnaise.

Soak the gelatine for five minutes in the cold water. Set over a pan of hot water to melt. Cool. Add all the rest of the ingredients. Pack in cans and cover tightly. Pack in three parts of chopped ice and one part of coarse salt. It will require four hours to freeze this salad. It may be repacked and kept frozen for several more hours if desired.

Unmold and cut in slices and serve on lettuce leaves.

This salad may be frozen in three hours in a tray in the mechanical refrigerator.

Any other fruit combinations may be used. Lemon juice adds flavor and gives tartness which is needed.

MARRIAGE LICENSES.

Fred Fay Baker ..... 3921 Kennerly
Loetta Steele ..... 2927 Rutger
Henry W. Kaiser ..... 2707A S. 10th
Lizzie Schultz ..... 2707A S. 10th
Harold Z. Furstenberg ..... Centerville, Ia.
Ruth Goldstein ..... 5780 Westminster
Charles Leonbardo ..... 3176 Enright
Vivian Pelletzky ..... 4012 Page
Mrs. Mary Moore ..... Alton, Ill.
Mrs. Callie Anderson ..... Alton, Ill.
William Kennard ..... 3834 Westminster
Mrs. Essie Tomlin ..... 3834 Westminster
John F. Funke ..... Piedmont, S.C.
Mrs. Ella Davis ..... Wichita, Kan.
Carroll White Ives ..... Pasadena, Cal.
Mrs. Beatrice Pearl Holmes ..... 3834 Thomas
John W. Spencer ..... Louisville, Ill.
Mrs. Hazel McAdow ..... 2745 Russell

Divorces Granted.

Cruelty—Suit from Gertrude M. Schlinger, Annie May Gregg from Noah C. Gregg, Harry from Ollie Opal Kallas, Lucille from Martha E. Rudolph, Odessa from Ernest Strawther, Nellie from William L. Maguire, Mildred from Willy Tischer, Ida from Martha Weatherall, Melissa from Leo Kuprath, Barbara from James Fiala, Arthur from Irene Ellerbrock, Hazel from John William Porter.

HEAR DOUG. SPEAK Tomorrow
United Artists Presents
Douglas Fairbanks
In a Sound Hit
"THE IRON MASK"
Sequel to "The Three Musketeers"
ACCLAIMED by New York critics his best. With a cast of stars.
LOEW'S CONCERT ORCHETRA
DAVID PESETZK Conductor
ERNST HARES At the Organ
FOX MOVIE-TONE NEWS
ADDED FEATURES
ELSA ERSI
And
NAT AYER
European Stars in a Movietone Novelty

PLAY INDEX

Grand-Florissant 3238 E. Grand	VAUDEVILLE. Also Fred Thomson in a Sound Picture, "Kit Carson."
Novelty 5533 Easton	NOAH BEERY in a Sound Picture, "LOVE IN THE DESERT."
Maffitt 2812 N. Van.	Temporarily Closed. Will Reopen Tomorrow with Vitaphone and Movietone.
W. E. Lyric Delmar at Euclid	An All-Talking Picture, "CONQUEST," with H. B. Warner.
Powhatan 3111 Sutton	A Talking Picture, "THE PERFECT CRIME."
Kings 418 N. Kings.	PATSY RUTH MILLER in a Sound Production, "Marriage by Contract."
Maplewood 3170 Manchester	Janet Gaynor & Charles Farrell in "Street Angel," a Sound Hit.
Ozark Webster Groves	JACK HOLT in a Sound Knockout, "SUBMARINE."
Hi Pointe 4001 McCausland	"The Million-Dollar Collar." Also "Chinatown Mystery" No. 1.
Tivoli 3350 Delmar	A Sound Hit. JACK HOLT in Zane Grey's "SUNSET PASS."
Pageant 5851 Delmar	A Sound Hit. JACK HOLT in Zane Grey's "SUNSET PASS."
Mikado 5053 Easton	D. W. Griffith's Greatest Sound Production, "BATTLE OF SEXES."
Aubert 4049 Easton	TIM MIX in a Sound Picture, "THE DRIFTER."
McNAIR 4100 Pestalozzi	"DRIFTWOOD" and "MARKED MONEY." Also Serial and others.
MELBA Grand & Miami	"A GRAIN OF DUST." Also Ed. Williams Players Presents "ST. ELMO."
Michigan 2224 Michigan	"PHYLLIS OF THE FOLLIES." Also "THE MYSTERY RIDER" and others.
MOGLER 39th & Bremen	Ronald Coleman in "THE MAGIC FLAME" and others. Also Prize Nite.
New SHENANDOAH Sidney & Shenandoah	Claire Windsor in "Domestic Meddlers." Also Comedy & News.
O'FALLON 4024 W. Florissant	Nancy Carroll and Jack Holt in "THE WATER HOLE." Also Serial.
PALM 4010 N. Union	"DO YOUR DUTY" and "INTO NO MAN'S LAND." Also Serial and others.
PAULINE 5000 Claxton	Hoot Gibson in "The Danger Rider." Also "Vultures of the Sea."
QUEENS 4700 Maffitt	Estelle Taylor in "THE SINGAPORE MUTINY" & "TWO OUTLAWS."
RITZ Grand & Juniata	Double Program, Reginald Denny in "The Night Bird" and "Marriage by Contract" with Patsy Ruth Miller and Lawrence Gray. First run in city. Also "Our Gang" Comedy. First Show 6:45.
ROBIN 5479 Robin	RIN-TIN-TIN in "LAND OF THE SILVER FOX." Also "COLLEGIANS."
Virginia 5317 Virginia	"MARKED MONEY" and "CHINATOWN MYSTERY." Also Comedy and News.

AMUSEMENTS

ncerts This Week

FT., MAR. 10, at 3:15
Louis as Guest Conductor
KOLAR
(eit Symphony Orchestra)
S—25, 50, 75 Cents
Olive St. Tel. JEff. 8610

NSWERS TO QUERIES

he Post-Dispatch reserves the right to reject any query. ersonal and telephone calls or answers by mail cannot be ven attention, except letters on medical questions of undoubt- sincerity when accompanied by stamped addressed envelope.

ADSTONE.—Apply to the mber of Commerce, Research rtment, for dealers in mate- hard to find. Dealer's names not published here. (2) As to to use to take off grease which have been "burned on an enamel range, it should n abrasive just rough enough ke off the spots without ching or chipping the enamel. would be a matter for some rtment in any case. Such el should be wiped off daily soap and water, which will prevent any spots hardening it. You may ask the dealers chemical cleaners (see telephone directory under Chemical nalness) for a solvent which will t damage enamel. They have a aner for practically every known purpose, some having names which cannot be advertised here, and some known by their laboratory designation only.

MRS. K. M.—The first practical system of radio was devised by Guglielmo Marconi, who began experiments in 1895. Certain other names cannot be separated from the invention if due credit is given. Joseph Henry (1828), who discovered the oscillatory discharge of a condenser, the first thing bearing directly on modern radio; Lord Kelvin, who presented the essential parts of the circuit (1852); James Clerk Maxwell (1866), who published his theory that light consisted of electrical waves in the ether of space. The opinion grew that electromagnetic waves, differing only in length from light waves, could be generated. Heinrich Hertz (1887) demonstrated this. The practical solution was in the coherer. Marconi used the Branley coherer and the Hertz oscillator, adapting to that end the work of Popoff and others. The "wireless" was used for telegraphy before it was used so generally for entertainment and advertising.

LEGAL INFORMATION

(By a Member of the St. Louis Bar Association)

STUPID.—Your husband would not have to pay an inheritance tax unless the amount was more than the $20,000 exemption.

A DAILY READER.—Consult a lawyer and show him the policy of your uncle. Probably you can collect the insurance.

MR. VON Z.—You could adopt the young man although he is not in the United States. Consult a lawyer. The cost would probably be in the neighborhood of $50.

RUBICAM.—A contract made on Sunday is not void. Damages can be collected for breach of such a contract. See R. S. Mo, 1919, vol. 1, sections 3596-3597.

A.—Your friend is wrong. Signing a will before a notary public has no more effect than signing it before a street car conductor, grocer or baker.

A. B. C.—The widow would have a one-third interest for her life and the remainder would go to the child. The widow could be appointed administratrix. It would be necessary to take out administration on the estate.

X. Z.—You must give them at least one month's written notice to vacate, serving it not later than the day before the rent day, that is, if the rent was due the 1st you would have to give them notice not later than March 31, to vacate May 1.

DISINHERITED.—The grounds for a will contest in Texas are the usual ones; that the will was not properly signed, or witnessed, or was executed by the testator while he was of unsound mind, under undue influence, etc. In Texas a will contest suit must ordinarily be filed within four years after the will has been probated.

THIRTY YEARS READER.—The person would have to pay the State income tax. He would also have to make a Federal income tax return, but if the bonds are the kind on which the tax is paid at the source he would have no Federal income tax to pay. Get blank returns at the Collector's office, Custom House, Eighth and Olive streets (Federal) and at the Assessor's office, City Hall (State).

J. S.—If the deed was to the couple as joint tenants, then on her death, he would become the sole owner. Apparently this was not the case, however. If they were tenants in common, he would now have a three-fourths interest in the property and her relatives the other one-fourth. Further administration on her estate would be necessary. He should consult a lawyer.

MEDICAL QUESTIONS

Health and sanitation questions of public interest only will be considered. Diagnosis or treatment of individual cases will not be given.

ZENN.—When the white part of the eyes has a yellowish cast as mentioned, the condition usually results from lack of proper action of the liver. If this is the cause you should be benefited by taking one or two of the five-grain tablets of carold and bile salts, three times daily after meals. In such a condition you should have systematic exercise out of doors, abstaining from tea, coffee, and alcoholics.

JOE.—All the indications you mention point to a lowered vitality. You should be benefited by some such reconstructive tonic as Nofferrum, in tablespoonful doses three times daily after meals. Taking outdoor exercise, avoiding constipation, and having freedom from overwork and worry, should materially help you. A hot bath at bedtime, and a cold shower in the morning, abstaining from tea or coffee at the evening meal, should enable you to rest better and get more sleep.

MRS. BEE.—The condition mentioned is of frequent occurrence with advancing years, but is not necessarily an indication of malignancy, or cancer. However, it is a condition which merits attention and you are advised to consult a competent physician specialist. What he found necessary to do might, or might not, include X-ray. If you wish a physician recommended, write again, inclosing stamped, addressed envelope.

C. R.—Cold, clammy hands are due to poor circulation. This might be caused by any form of general debility, of which nervousness is a frequent accompaniment. In such a case there might be heart, lung, kidney or liver trouble, which would be found out by examination by a physician.

Texas Portia Against Woman's Rights Bill

DALLAS (Tex.) woman lawyer is opposing a proposed legislative bill designed to increase rights of married women in Texas.

So convincing were arguments of Mrs. Helen M. Viglini, former Assistant District Attorney, that the Dallas Bar Association adopted a resolution opposing the "50-50" bill. It would give women rights to contract debts without permission of their spouses.

"It would be a great day for house-to-house peddlers if the bill were passed," Mrs. Viglini said. "Women would buy radios and brushes and dictionaries and all manner of things they don't need. The bill would increase divorces."

A Recipe for Today

Frozen Fruit Salad

(To be packed in salt and ice.)

One cup diced, mashed bananas, ½ cup diced pineapple, ½ cup sliced peaches, 2 tablespoons lemon juice, 1 tablespoon granulated gelatin, 2 tablespoons cold water, ½ cup whipped cream, ½ cup stiff mayonnaise.

Soak the gelatine for five minutes in the cold water. Set over a pan of hot water to melt. Cool. Add all the rest of the ingredients. Pack in cans and cover tightly. Pack in three parts of chopped ice and one part of coarse salt. It will require four hours to freeze this salad. It may be repacked and kept frozen for several more hours if desired.

Unmold and cut in slices and serve on lettuce leaves.

This salad may be frozen in three hours in a tray in the mechanical refrigerator.

Any other fruit combinations may be used. Lemon juice adds flavor and gives tartness which is needed.

MARRIAGE LICENSES.

Fred Fay Baker ..... 3921 Kennerly
Leona Steele ..... 2027 Rutger
Jerry W. Kabuss ..... 2707A S. 10th
Jane Schultz ..... 2707A S. 10th
Harold J. Furstenberg ..... Centerville, Ia.
Bessie Goldstein ..... 5780 Westminster
Charles Lombardo ..... 5176 Enright
Cosmo Pellerito ..... 4012 Page
John Moore ..... Alton, Ill.
Mrs. Callie Anderson ..... Alton, Ill.
Ronald Kennard ..... 3858 Westminster
Miss Bessie Tomlin ..... 3858 Westminster
John F. Funke ..... Wichita, Kan.
Sarah Davis ..... Paducah, Ky.
Clarence White, Inez ..... 3834 Thomas
Miss Bessie Pearl Holmes ..... 3854 Thomas
John W. Spooner ..... Louisville, Ill.
Mrs. Hazel McAdow ..... 2743 Russell

Divorces Granted.

Cosette C. from Gertrude M. Schlinger.
Alice Mae from Noah C. Germo.
Mary from Ollie Olga Kallas.
George from Martha E. Rudolph.
Cecelia from Ernest Strawhun.
Ollie from William L. Maguire.
Jean from Willy Tischer.
Ida from Martha Weatherall.
Kallasas from Leo Kuyath.
Dorothea from James Feite.
Arthur from Irene Ellerbeck.
Hazel from John William Porter.

William from Louisa Schmitt.
Gertrude from Carl Friedrick.
Mary L. from Wilton Morris.
Marvin R. from Mabel Pfeiffer.
Marguerite from William C. Straith.
Lucille from Melvin Rutledge.
Elsie from George Farwig.
Nellie from Harry M. Anderson.
Pauline from Ira Tatum.
Carrie D. from William E. Stewart.
Eunice M. from John T. Walsh.
Gladys A. George from Willie Davis.
Cynthia from Clifford Pease.
Bessie from Isadore Kumn.
Marie from Libby Vito.
Dorothy from John T. Stinson Jr.
Linda from Clarence MacDonald.
Eula from Hugh Van Cleave.
Ruth from Benjamin L. Vogel.
Elmer from Barbara Corn.
Lola from Clyde Green.
Bertha from Albert Mannecke.
Dorothy from Eugene Ehrlich.
Mildred from Walter Scanlan.
Mary from Otto Jenling.
Fred from Alice Disse.
Mattie from Stanley Cash.
Grace from Sam Formusa.
Lydia from Aug. Harris.
Frank from Ruth Clendenin.

For shielding electric lights in sick rooms, disks made of green glass, attached to lamps with wire spring, have been invented.

Bobby Thatcher—By George Storm

The Wreck of the Plane



You Can't Get Away From It — By Rube Goldberg



Mutt and Jeff—By Bud Fisher

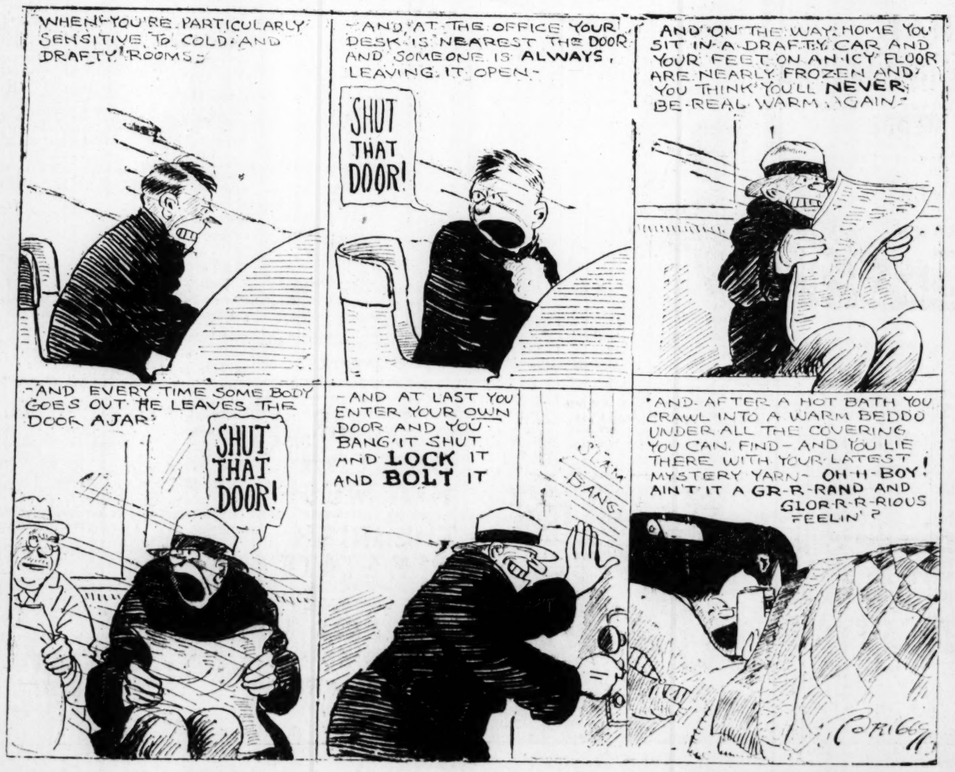
That's One Way of Cleaning the Slate

This Comic Appears in One of the TWO Comic Sections of the Sunday Post-Dispatch



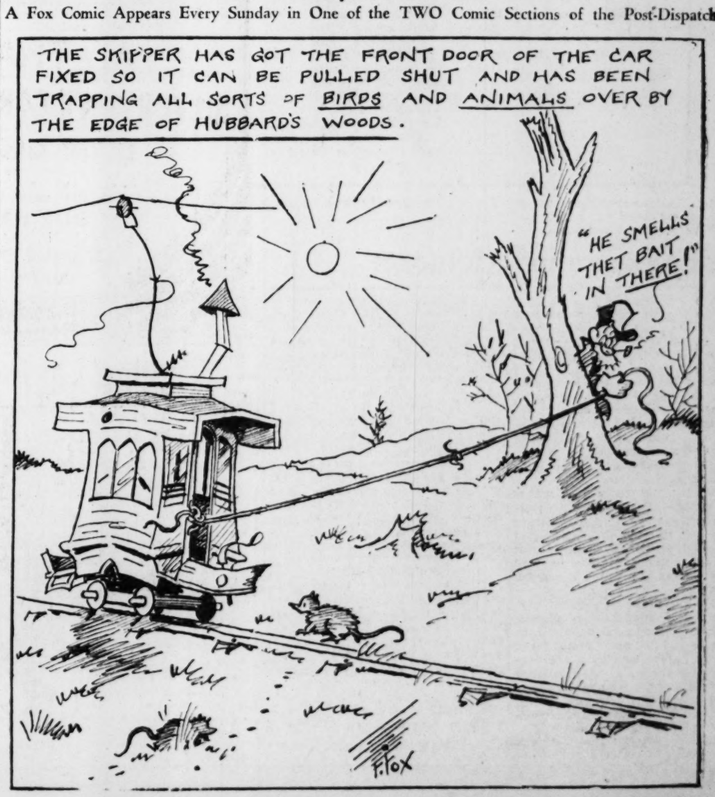
Ain't It a Grand and Glorious Feeling!—By Briggs

A Comic in Color by Briggs, Appears Every Sunday in the Post-Dispatch



The Toonerville Trolley—By Fontaine Fox

A Fox Comic Appears Every Sunday in One of the TWO Comic Sections of the Post-Dispatch



ST. LOUIS POST-DISPATCH
DAILY MAGAZINE

COMIC PAGE
FRIDAY,
MARCH 8, 1929.

Krazy Kat—By Herriman



Meditative Meg—By Gettier



"Tolerance," says Meditative Meg, "is a willingness to admit the other fellow has a right to be wrong."

Embarrassing Moments



The Bungle Family—By Harry J. Tuthill

Labor Trouble

This Comic Appears as a Full Page in One of the TWO Comic Sections of the Sunday Post-Dispatch



Ella Cinders—By Bill Conselman and Charlie Plumb

The Villain Cringes

This Comic Appears as a Full Page in One of the TWO Comic Sections of the Sunday Post-Dispatch



The Nebbs—By Sol Hess

Love Thy Neighbor

This Comic Appears as a Full Page in One of the TWO Comic Sections of the Sunday Post-Dispatch



Dumb Dora—By Chic Young

This Comic Appears in One of the TWO Comic Sections of the Sunday Post-Dispatch

Bringing Up Father—By George McManus

This Comic Appears in One of the TWO Comic Sections of the Sunday Post-Dispatch



TODAY'S NEWS TODAY
ST. LOUIS PM

VOL. 81. NO. 184.

WALL STREET STOCK LIST IRREGULAR AT WEEK-END

Market Goes Through Series of Convulsive Price Movements as Bulls and Bears Seek Control.

RADIO IS CENTER OF WILD SPECULATION

Kennecott Copper Heavily Bought in Closing Deals, Reaching New High for Present Issue.

By the Associated Press.

NEW YORK, March 9.—The stock market went through a series of convulsive price movements today as opposing speculative forces battled for control. Final quotations were irregular, with net declines numerically exceeding net gains, but with several issues in new high ground.

Radio Corporation stocks were again the centers of wild speculation. The old stock, which sold as low as 2⅞ on Wednesday, rallied 19 overnight to a new high record at 464, broke to 451 on President Harbord's reiterated denial of merger rumors and then rebounded to 461. Kennecott Copper was heavily bought in the closing dealings, touching a new high record for the present issue at 99¼.

Anaconda Copper, General Motors, United States Steel common, American Can, Packard Motors, New York Central and a number of other leading rails and industrials closed at net declines of fractions to 2½ points.

Despite the high money rates and repeated warnings against securities inflation, pools were aggressively at work in a fairly large assortment of specialties.

Statement by Harbord.

James G. Harbord, president of the Radio Corporation, today reiterated his denial of reports that merger negotiations were pending or contemplated with the Western Union Telegraph Co.

"There are no negotiations, completed or pending, between the Western Union and the Radio Corporation of America looking toward a merger or consolidation of any kind," Mr. Harbord said. "Present relations are no closer than they have been during the last several years, and there is no prospect of their becoming more so. The statement in the annual report of the Radio Corporation of its preparing to enter the field of domestic telegraphy has no relation to the Western Union Telegraph Co. except in a competitive sense."

Establishment of a new low record for the year by the Canadian dollar revived hopes of further gold imports from that country but this was offset by the possibility of a further increase in the Bank of England discount rate because the recent decline in sterling threatened a further drain on Great Britain's limited gold supply.

Opening Is Irregular.

Stock prices moved irregularly at the opening of today's market. Radio (old stock) opened 4 points higher at 449, a new high record, and the first sale of the new stock was a block of 25,000 shares at 91½, up 2½, and a new high. A. M. Byers jumped 5⅛ points on the first sale, and Electric Auto Lite, U. S. Rubber and Johns-Manville opened 1 to 2 points higher. Chile Copper showed an initial loss of 2 points.

Retention of the 4½ per cent rediscount rate by the San Francisco Federal Reserve Bank was seized upon as a bull factor by speculators for the advance on the theory that no change in the 5 per cent rediscount rate of the New York Federal Reserve Bank was likely until the rates of the three central institutions still below that level are brought into line.

Early selling quickly dried up when pool operations were resumed on a broad scale in several of the leading industrials and specialties. National Cash Register opened with a block of 19,900 shares at 136½, up 5⅝, as against a low of 122¾ yesterday.

Foreign exchanges opened steady, with sterling cables unchanged at $4.85 1-16.

Closing stock prices with other tables and market news will be found on pages 12 and 13.

Shot in $3000 Holdup.

By the Associated Press.

PITTSBURG, Pa., March 9.—Two robbers held up the Ambridge Gas Co. office in Ambridge this afternoon, and after shooting Archibald Pew, the manager, through the arm, escaped with $3,000. Pew was shot when he attempted to sound an alarm.